Tonight and Tuesday:
Cloudy with showers

# Victoria Times

Classified 386-2121
News 382-3131

97th YEAR, No. 1 * * VICTORIA, BRITISH COLUMBIA, MONDAY, JUNE 9, 1980 25 CENTS DAILY, 30 CENTS SATURDAY

# Volcano-itis cutting into jetfoil loads

By AL FORREST

Victoria's jetfoil service is being hampered by a serious new ailment called volcano anxiety.

"Seattle people tell us they are afraid to leave their children alone for fear the volcano will erupt again," says Flying Princess Transportation Co. president Pat Crofton.

"They don't want to come to Victoria while their children are in school. They want to be close to home when the volcano erupts again."

Crofton said this fear, accompanied by a misguided notion Victoria may have a volcanic ash problem, has been cutting into passenger traffic on the new service.

"We have been averaging less than 100 passengers per trip," he said. "We are counting on an average of about 185."

It can carry a maximum of 250.

Now that the jetfoil service is well into June, which should be a good month, it will be difficult to meet the six-month target unless passenger totals pick up soon. Some slack weeks are expected in the autumn portion of the schedule.

Crofton said there appears little that Victoria can do about family anxieties. When schools get out and children can travel with their parents, thatproblem might ease.

The provincial government is taking steps to deal with the second problem — the ash rumors.

Tourism Minister Pat Jordan is going to Seattle and Portland this week to participate in as many talks shows as can be arranged.

"This is a delicate mission," says John Plul, her assistant deputy minister.

"We can't just go down there and say 'we're the lucky ones who escaped the ash.'

"We have to be discreet and just bring this information into the conversation as casually as we can. It's not the sort of thing you can advertize in a formal way."

In addition, the ministry is spreading the word to automobile clubs and travel agents in California that Victoria is free of ash and the route to B.C. is safe.

The rumors are troublesome and have to be dealt with, he said.

Victoria transportation consultant Ken Stratford said the rumors have been heard as far away as San Diego.

He received a phone call from the Chamber of Commerce there wanting to know how bad the ash is in Victoria.

Stratford said the caller assumed there was ash in the streets here.

"I reassured him there was no problem in Victoria — but this points out the need to get the message out."

At some point, Stratford said, the volcano may become a major tourist attraction — people may pay large sums to take copter rides over it — but right now it is creating serious problems for the tourist industry.

Meanwhile, the jetfoil continues to ply between Victoria and Seattle less than half full.

Crofton doesn't put the blame on other factors like the schedule but he concedes the cool weather isn't helping.

The first jetfoil trip leaves Seattle at 6 a.m., he says, meaning people have to get up at 5 in the morning to catch it, but the loads on the early morning run are just as large (or just as small) as the one at midday.

"People just aren't travelling at this time. It seems to be mainly a concern about the volcano."

# Mexico quake razes village

MEXICALI (AP) — A powerful earthquake destroyed 50 homes in a rural farm community, killed at least two persons and cause rumblings in an old volcano long believed extinct, Mexican police said today.

The quake, which also was felt in Southern California and southern Arizona, measured between 6.2 and 6.7 on the Richter scale and struck at 8:28 p.m. Sunday, lasting almost a full minute, officials said.

The epicentre was 80 kilometres southeast of this Mexico border city.

Police said a girl was killed when the roof of her home collapsed in the farming area known as Oaxaca, about 40 kilometres south of the border. A man also died there when a railway bridge fell on his car.

By early today, at least 60 people had been treated for injuries by the Mexican Red Cross in Mexicali.

Details on the rumblings at the volcano, Sierro Prieto, were sketchy, but the mountain is in the Mexicali area and is the site of an experimental geothermal power plant.

Officials said it would be several days before they knew the extent of damage or injuries throughout the Mexicali Valley, into which the Colorado River flows.

The rolling motion of the earth lasted between 60 and 90 seconds near the epicentre. Buildings swayed and water splashed out of swimming pools in the Los Angeles and San Diego areas.

## Lesser quake jiggles Victoria

If you felt a little shaky Sunday afternoon it had nothing to do with Saturday night celebrating — or the Mount St. Helens volcano.

A minor earthquake centred on Port Townsend, Wash., was felt in Victoria at 3:40 p.m.

There were no reports of damage.

Some residents reported hearing a rumbling sound before the jolt.

Local seismologists said there was nothing unusual about the quake, which registered about 3.5 on the Richter scale.

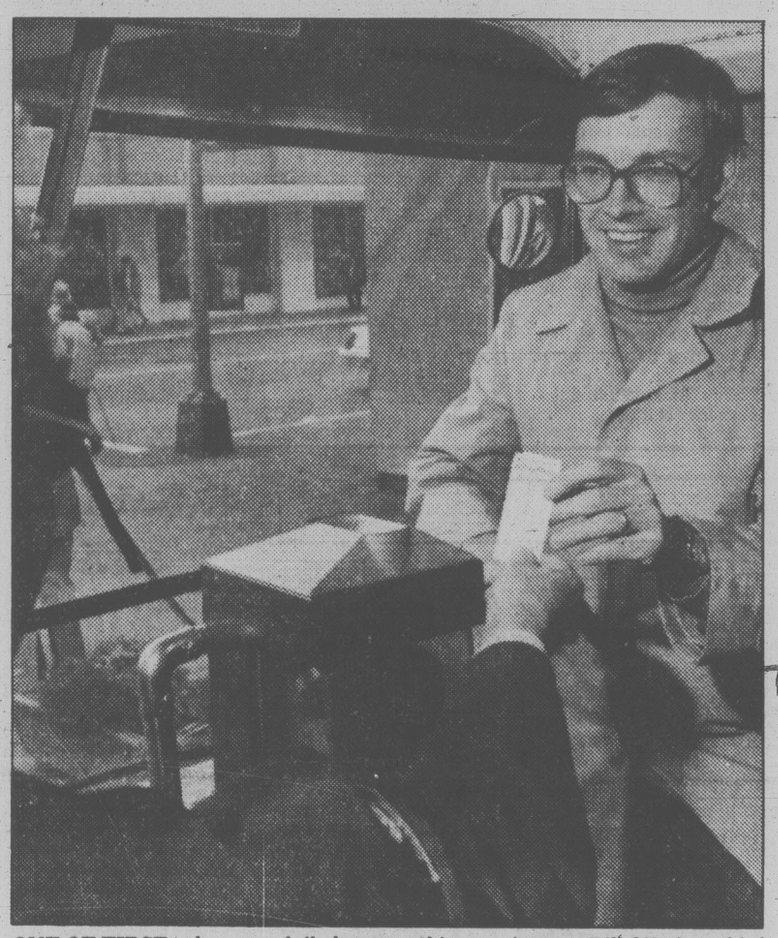
Quakes are frequent at Port Townsend, which is on the Olympic Peninsula, east of Port Angeles.

There was a minor tremble registering about one on the Richter scale one hour before the quake and another tremble registering one shortly after midnight this morning.

Only the jolt at 3:40 p.m. Sunday was strong enough to be felt in Victoria.

The University of Washington Geophysics Department also monitored the tremor and said it measured about 3.9. Other sources put it about 3.6. Variable readings are common because the soundings are taken from different directions.

The epicentre was 21 kilometres southwest of Port Townsend and 45 kilometres beneath the surface, UW officials said.



**ONE OF FIRST** to buy new daily bus pass this morning was Bill O'Brien, chief transit planner for the Capital Regional District which recently approved the scheme. For $1.25 bus rider is permitted unlimited use of the system. Monthly commuter bus passes are next priority of the CRD and the Urban Transit Authority. Daily bus passes for students cost 60 cents while senior citizens and children between five and 11 years of age can get passes for 35 cents. The CRD took over public transit on April 1 and will finance any deficit through a surcharge on electricity bills. (Alex Barta photo)

## Retail clerks picket major depot

Members of the Retail Clerks Union today stepped up their strike against the food department at Woodward's Mayfair shopping centre store by picketing company operations on the Lower Mainland.

Pickets went up this morning at a central food distribution centre in Richmond and at the Furniture Fair in Burnaby.

The distribution centre supplies groceries for all the company's B.C. food stores.

Woodward's spokesman Bill Brown said today it is anybody's guess how long the Victoria food store will remain open with its main supply centre choked off.

The 60 employees at the Richmond food centre, members of the Canadian Allied Manufacturers Wholesale and Retail Union, refused to cross the picket line, closing the operation.

There are about 50 members of the retail clerks union working in the wholesale section of the Furniture Fair and they too honored the picket line. However, business continues in the retail section.

The strike by the Victoria food store employees began a week ago.

## ON THE INSIDE

### Deaf actress wins top Tony

For actress Phyllis Frelich, it was her first Tony award — the top honor as best actress — and she couldn't hear the applause when she got it. She's been deaf since birth. Page 9.

### Henry Miller dies at 80



Author Henry Miller, who admitted his autobiographical novels, including *Tropic of Cancer*, were obscene but stoutly denied they were pornographic, has died. He was 80. Page 15.

### Krishnas arming

Hare Krishna groups are coming under increasing scrutiny in the U.S. amid disclosures that the group has been stockpiling large stores of weapons and amunition. Page 30.

### SPORTS

St. Louis Cardinals fired manager Ken Boyer Sunday between games of a baseball doubleheader against Montreal Expos. The move didn't bring a quick change in fortune. The Cards lost both games as the Expos took over first place in the National League East. Page 16.

Don Gowan captured the Victoria City Amateur golf championship Sunday, scoring a three-stroke victory over two-time champion Dave Mick. Page 18

David Green, most-valuable player in the Canadian Football League last season, has left the Montreal Alouettes over a salary dispute. Page 16.

Seattle Sounders are still rolling along on the best start in North American Soccer League history. Winners over San Diego Sockers Sunday, the Sounders have won 13 of 14 games, Page 16.

### INDEX


| | | | |
|---|---|---|---|
| Births | 33 | Entertainment | 10 |
| Capital Scene | 46 | Finance | 6, 7 |
| Classified | 33-46 | Gardening | 46 |
| Comics | 32 | Horoscope | 26 |
| Crossword | 46 | Lifestyles | 25-27 |
| Deaths | 46 | Sports | 16-23 |


## Talks open with PM optimistic

OTTAWA (CP) — Prime Minister Trudeau began talks with the 10 premiers today, saying he expected they would be able to agree on the basic principles of federalism and set a timetable for constitutional change.

As the premiers filed into Trudeau's 24 Sussex Drive home, the prime minister said he hopes officials from both the federal and provincial governments will meet in the next few weeks to begin more in-depth study of constitutional issues for a possible conference this fall.

Trudeau tried to sound optimistic about the possibility of ending the 53-year stalemate which has thwarted 12 other attempts to renew the 113-year-old constitution.

"You heard them (the premiers) during the referendum, saying how anxious they were to renew federalism," Trudeau told reporters on his front lawn.

"I don't think any of them will go back on that pledge."

The premiers were more tight-lipped as they strolled into Trudeau's home, restricting their remarks to light banter.

The prime minister stood on his front step to greet each provincial leader; he shook hands with them and posed for photographers.

Inside the mansion, the 11 leaders sat in a circle,

See CONSTITUTION p. 2

### Gold price still throbbing

LONDON (AP) — Gold broke the $600 barrier again and soared to $623.75 U.S. an ounce in Europe today as the U.S. dollar came under heavy selling pressure.

After closing at just under $600 in London on Friday, the metal was fixed at $623.75 U.S. an ounce today — about $719.50 Canadian.

That was down slightly from the morning fixing price of $724 Canadian.

## Salmon war talks off to fiery start

NEW WESTMINSTER (CP) — Angry fishermen urged federal fisheries officers to lift an eight-week emergency ban on commercial fishing for chinook salmon in the Fraser River Sunday while talks designed to bring about a new West Coast salmon fishing agreement with the U.S. began today in Vancouver.

About 100 fishermen gathered at a public meeting Sunday sponsored by the United Fishermen and Allied Workers Union to protest the closure.

The fishermen asked that they be allowed to fish by gillnet one day a week, or that sports and other forms of commercial fishing not affected by the closure be restricted.

They also alleged American interference, saying pressure was put on federal fisheries to impose the restriction on Canadian fishermen.

The fishery was closed May 29 to preserve dwindling chinook stock.

The protest marked the kick-off of negotiations today which could end the annual fish wars on the West Coast between the U.S. and Canada.

A Vancouver newspaper says the United States is amenable to three vital principles Canadian negotiators say must form the basis of a new agreement.

The morning *Province* says the main Canadian proposal is that each country's harvest must equal its own production.

Top-level Canadian negotiators say they will formally present two other proposals:

— stabilization of interception which would set catch levels on salmon spawned in one country and caught by fishermen in the other. Based on past years' catches, it is designed to settle areas of traditional dispute, and;

— maximizing salmon, in which both countries would enlarge their salmon stocks for the benefit of both.

Meanwhile, it was reported today the Aluminum Co. of Canada will be charged under the federal Fisheries Act if it does not double the amount of water flowing over the Kemano I dam in northeastern B.C.

The amount of water now flowing over the dam is only half what is needed to sustain fish stocks in the area, especially the Nechako River, district fisheries spokesman Wayne Shinners said Sunday.

## Liz and Dick's picture nixed

TORONTO (CP) — A capacity audience attending the opening of *Camelot* at the O'Keefe Centre on Sunday night were surprised to find page 84 of their programs had been ripped out because it contained a picture of *Camelot* star Richard Burton and his former wife, Liz Taylor.

Burton's present wife, Susan Hunt, was reported to have demanded that the picture — part of O'Keefe Centre's souvenir 20th anniversary program — be removed.

Burton starred in *Camelot* when it originally opened at the O'Keefe in the 1960s and was married to Miss Taylor then.

# Gardener's new friend: the pill!

By IKE FLORES

WINTER HAVEN, Fla. (AP) — Birth control pills for plants?

When Bob Kundtz said he wanted some for a horticultural experiment, both his doctor and druggist were taken aback.

But Kundtz, known as the "wizard" at Florida's Cypress Gardens, wanted the pills, not to prevent conception but to get his plants to reproduce.

Soaked in a solution of one birth control pill to one quart of water, the plants soon sprout new offshoots complete with root systems. The offshoots are then separated and repotted as new plants.

"I first heard of it in Australia about three years ago," said Kundtz, vice-president of the famous flower-and-water-ski attraction in central Florida.

"I couldn't get a variegated pineapple to put out new growth quick enough. And this friend of mine said 'No problem, old chap. Do thus and so.'

"I thought he was pulling my leg, but I kept it in the back of my mind," Kundtz says. "It sort of bugged me.

"About a year later I couldn't get a pandanus (member of the lily family) to throw any keiki (new growth). So I went to the drugstore and asked for some birth control pills.

"There was a lot of whispering in the back of the store, and then I found out I needed a prescription for them. So I go over to my doctor. He said 'Bob, does your wife know?' "

But Kundtz persisted through all the ribbing, got his pills and tried them out.

"It really does work," he said. "Little plants come out thicker than hairs on a dog's back."

Kundtz said a gynecologist friend of his believes it's the estrogen growth hormone in the pills that causes new plant growth quickly.

So far, he knows the pills work on the lily family, bromeliads and ferns.

Now, Kundtz is trying to find out whether he can get other plants to do the same. He is treating tomatoes and pepper plants in his home garden and intends to try the pills on shrubs.

"It's really too early to tell, but the peppers seem to be branching. I'm going to keep playing around with it and see what else I can do."

He's also interested in seeing whether the birth control pill solution would increase root systems in trees and stimulate flowering, which in fruit trees would mean more fruit or berries.

He said a home gardener can probably get results as well as anyone.

# Constitutional talks open



*Pierre and Rene: all spit and polish*

Continued from page 1

sipping tea from burgundy cups.

Only the 11 leaders were supposed to be attending the closed-door meeting although Justice Minister Jean Chretien — Trudeau's minister in charge of constitutional change — was to join discussions if the premiers agreed.

Six of the 10 premiers met Sunday night and agreed they would press for a constitutional change package they hammered out at an August, 1978, meeting in Regina. Trudeau was not a participant at that meeting.

The so-called Regina consensus argues for a transfer of many federal powers to the provinces and says the 10 premiers must agree unanimously before there is change.

Trudeau said he does not expect any problem with the Regina consensus. He said he believes a list of demands produced at Regina was narrowed considerably.

The initial list, he said, "had everything but the kitchen sink."

Trudeau said he hopes the premiers will be able to agree unanimously on constitutional changes following today's preliminary talks.

"But I don't think unanimity is required for every change."

However, with significant change in the redistribution of federal and provincial powers, unanimous consent is necessary, Trudeau said.

The prime minister said he was not going to ask the premiers today about bringing the constitution from Westminster. Nor was he planning to discuss his desire to entrench a charter of human rights in the constitution.

He planned to let the premiers air their thoughts and then plan a timetable for meetings where agreements on changes could occur.

"We're going to talk about the things the premier's want to talk about."

The prime minister said he is not concerned about aggressive-sounding statements of some premiers at a Sunday night meeting.

The six premiers who attended the Sunday night meeting emerged from the session indicating that they believe the federal government, rather than the provinces, has to undergo the biggest change of attitude.

STORM WINDOWS
OR CONVERT TO THE FINEST QUALITY
THERMO-PANE
10 YEAR GUARANTEE
STEEL SPACERS WELDED
382-7123
2018 DOUGLAS ST.
Reliable INSULATING WINDOW SHOP LTD.

## Two close calls for Air Canada

MONTREAL (CP) — Air Canada ran into double trouble this weekend as a wing fire forced passengers to evacuate a plane in Los Angeles and a Toronto flight lost power in three of its four engines.

Air Canada says 131 passengers and eight crew members were evacuated safely from a Lockheed TriStar jetliner whose left wing engine caught fire as it was leaving the passenger terminal at Los Angeles International Airport Sunday night.

Real Lesperance, a spokesman for the airline in Montreal, said today that three persons were slightly injured in the evacuation.

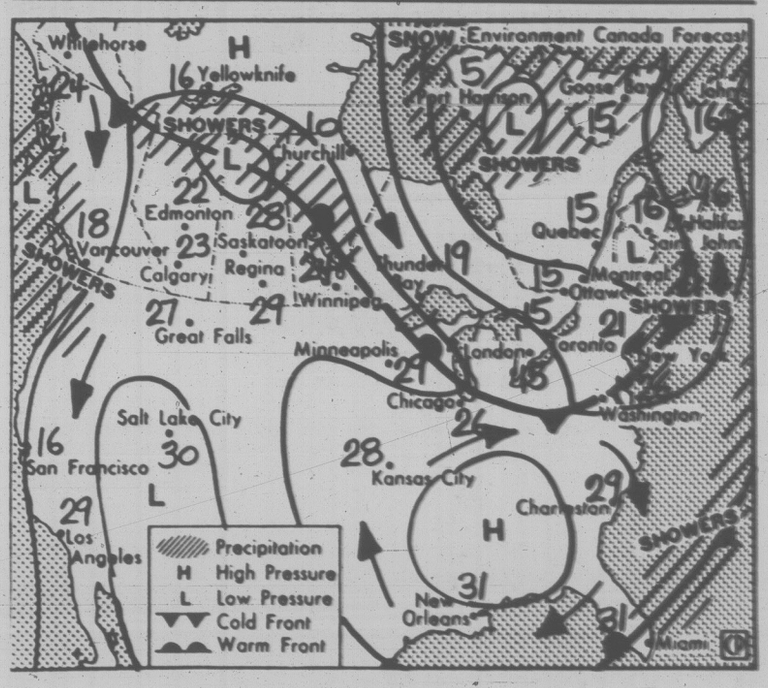
Most of the passengers and crew evacuated the aircraft by sliding down emergency chutes.

A warning light in the pilot's cabin indicated the left wing engine had a fire in it just after being started, said airport spokesman Jack Francois.

Meanwhile, in Toronto, a major air tragedy was averted Saturday after an Air Canada 747 jumbo jet with 403 people aboard lost power in three of its four engines while preparing to land at Toronto International Airport.

Flight 136 from Vancouver had descended from 10,668 metres (35,000 feet) to 2,743 metres when the pilot discovered only one engine was operating. The plane dropped to 1,219 metres during the 1½ minutes it took the pilot and crew to restart the three flamed-out engines, Air Canada spokesman Brock Stewart said.

## the weather




*Map valid until noon Tuesday*

A nearly stationary low pressure area west of Vancouver Island early today remained the key to the weather over B.C. as it has since the beginning of the month. Showers were occurring over the north coast and Queen Charlottes while most interior locations were clear. Bands of moisture will continue to circulate around the low providing a few showers to the coast while showers and thundershowers are forecast to break out over interior regions. No significant improvement is likely Tuesday.

**ENVIRONMENT CANADA WEATHER OFFICE 10 A.M. FORECASTS**
**Valid Until Midnight Tuesday**

**Greater Victoria:** today and Tuesday mainly cloudy, a few showers. Highs both days near 17. Lows tonight near 9.

**Greater Vancouver, East Vancouver Island:** today and Tuesday mainly cloudy, a few showers. Highs both days 17 to 20. Lows tonight 8 to 12.

**North and West Vancouver Island:** today and Tuesday cloudy with a few showers. Highs both days 15 to 18. Lows tonight 7 to 10.

**ACROSS CANADA WEATHER PICTURE**

**Alberta:** sunny and warm with highs 25 to 30.

**Saskatchewan:** sunny with highs 25 to 28.

**Manitoba:** sunny with highs near 25 in the south and 10 near Hudson Bay.

**Ontario:** mostly cloudy with a few showers. Highs 12 to 15.

**Quebec:** mostly cloudy with a few showers. Highs 11 to 13.

**Maritimes:** cloudy, windy and cooler with showers late in the day. Highs near 12.

**Newfoundland:** showers with highs 14 to 18.

**TEMPERATURE**

| | Max. | Min. | Prcp. |
|---|---|---|---|
| **Yesterday** | | | |
| Victoria | 17 | 11 | 25.1 |
| Normal | 18 | 10 | — |
| **One Year Ago** | | | |
| Victoria | 17 | 9 | — |
| **Across Canada** | | | |
| Prince Rupert | 15 | 10 | — |
| Prince George | 25 | 7 | 0.4 |
| Port Hardy | 15 | 11 | 24.8 |
| Comox | 16 | 12 | 10.0 |
| Vancouver | 18 | 13 | 22.2 |
| Kamloops | 28 | 11 | 1.2 |
| Cranbrook | 25 | 10 | — |
| Fort Nelson | 31 | 13 | — |
| Peace River | 26 | 7 | — |
| Edmonton | 23 | 8 | — |
| Jasper | 23 | 8 | — |
| Lethbridge | 23 | 9 | — |
| Medicine Hat | 25 | 12 | — |
| N. Battleford | 25 | 9 | — |
| Saskatoon | 26 | 8 | — |
| Swift Current | 22 | 9 | — |
| Prince Albert | 26 | 7 | — |
| Moose Jaw | 25 | 10 | — |
| Regina | 25 | 6 | — |
| Brandon | 25 | 9 | — |
| Winnipeg | 23 | 10 | — |
| The Pas | 24 | 10 | 0.5 |
| Kenora | 21 | 11 | — |
| Thunder Bay | 18 | 2 | 0.7 |
| Toronto | 17 | 2 | — |
| Ottawa | 18 | 0 | — |
| Montreal | 19 | 2 | 0.8 |
| Halifax | 13 | 10 | 14.2 |
| Charlottetown | 21 | 12 | 7.4 |
| St. John's | 18 | 11 | 16.8 |
| Whitehorse | 27 | 12 | — |
| Yellowknife | 26 | 14 | — |
| Inuvik | 22 | 5 | — |
| **United States** | | | |
| Seattle | 20 | 11 | 9.1 |
| Spokane | 28 | 10 | — |
| Portland | 23 | 14 | 1.3 |
| San Francisco | 21 | 12 | — |
| Los Angeles | 37 | 18 | — |
| Las Vegas | 40 | 23 | — |
| Phoenix | 26 | 9 | 11.7 |
| New York | 26 | 9 | 11.7 |
| Miami | 31 | 23 | — |

**World Temperatures**

Amsterdam 20, 12; Athens 30, 18; Bahrain 34, 28; Bangkok 35, 28; Beirut 22, 18; Belgrade 26, 17; Berlin 25, 15; Bogota 19, 10; Brussels 23, 12; Cairo 32, 17; Caracas 30, 20; Copenhagen 22, 15; Dublin 21, 12; Frankfurt 23, 15; Geneva 21, 13; ; Helsinki 26, 14; Hong Kong 31, 26; Honolulu 30, 19; Jakarta 33, 25; Jerusalem 24, 12; Johannesburg 16, 4; Kiev 23, 12; Kuala Lumpur 33, 24; Lima 20, 15; Lisbon 22, 14; London 21, 11; Madrid 22, 10; ; Manila 32, 24; Mexico City 26, 10; Moscow 25, 14; New Delhi 38, 27; Nicosia 28, 15; Oslo 24, 14; Paris 21, 14; Perth 14, 8; Rio 29, 16; Rome 20, 15; Sao Paulo 25, 12; Seoul 21, 16; Singapor 32, 25; Stockholm 25, 14; Sydney 21, 10; Taipei 33, 25; Tel Aviv 25, 17; Tokyo 25, 22; Vienna 22, 13.

**CITY'S WEATHER RECORD**

| | |
|---|---|
| Sunshine June | 30.1 hrs. |
| Last June | 97.1 hrs. |
| Normal (30 yrs.) | 72.7 hrs. |
| Sunshine, 1980 | 732.9 hrs. |
| Last year | 984.6 hrs. |
| Normal (30 yrs.) | 873.1 hrs. |
| Precip. June | 26.7 mm |
| Last June | 6.0 mm |
| Normal (30 yrs.) | 7.0 mm |
| Precip., 1980 | 261.0 mm |
| Last year | 159.2 mm |
| Normal (30 yrs.) | 297.6 mm |

**Sunrise, Sunset**

(Pacific Daylight Time)
Sunrise 05:12 Set 21.15

**Moonrise, Moonset**

(Pacific Daylight Time)
Moonrise 3:36 Set 17:30

**TIDES AT VICTORIA**
(Tides listed are Pacific Standard Time)

| | Time | Ht | Time | Ht | Time | Ht | Time | Ht |
|---|---|---|---|---|---|---|---|---|
| | Hr. Mn. | Ft. | Hr. Mn. | Ft. | Hr. Mn. | Ft. | Hr. Mn. | Ft. |
| 9 | 0629 | 3.1 | 1329 | 6.2 | 1730 | 5.9 | 2345 | 9.0 |
| 10 | 0709 | 2.1 | 1410 | 6.8 | 1830 | 6.6 | | |
| 11 | 0810 | 9.1 | 0745 | 1.3 | 1714 | 7.3 | 1905 | 7.1 |
| 12 | 0855 | 9.2 | 0835 | 0.8 | 1808 | 7.7 | 2010 | 7.4 |
| 13 | 0130 | 9.1 | 0910 | 0.6 | 1855 | 8.0 | 2100 | 7.6 |
| 14 | 0200 | 8.8 | 0955 | 0.6 | 1940 | 8.1 | 2200 | 7.7 |

**TIDES AT SOOKE**

| | Time | Ht | Time | Ht | Time | Ht | Time | Ht |
|---|---|---|---|---|---|---|---|---|
| | Hr. Mn. | Ft. | Hr. Mn. | Ft. | Hr. Mn. | Ft. | Hr. Mn. | Ft. |
| 9 | 0555 | 3.4 | 1150 | 6.5 | 1600 | 5.6 | 2245 | 9.7 |
| 10 | 0640 | 2.4 | 1305 | 6.7 | 1625 | 6.1 | 2325 | 10.0 |
| 11 | 0720 | 1.6 | 1470 | 7.0 | 1730 | 6.5 | 2355 | 10.1 |
| 12 | 0800 | 1.1 | 1500 | 7.2 | 1820 | 6.8 | | |
| 13 | 0025 | 10.1 | 0845 | 0.8 | 1545 | 7.4 | 1915 | 7.0 |
| 14 | 0105 | 9.9 | 0915 | 0.9 | 1620 | 7.6 | 2040 | 7.2 |

**TIDES AT FULFORD HARBOUR**

| | Time | Ht | Time | Ht | Time | Ht | Time | Ht |
|---|---|---|---|---|---|---|---|---|
| | Hr. Mn. | Ft. | Hr. Mn. | Ft. | Hr. Mn. | Ft. | Hr. Mn. | Ft. |
| 9 | 0050 | 11.0 | 0870 | 3.0 | 1520 | 8.7 | 1930 | 7.4 |
| 10 | 0125 | 10.9 | 0845 | 1.9 | 1625 | 9.6 | 2040 | 8.1 |
| 11 | 0200 | 10.8 | 0935 | 1.1 | 1725 | 10.3 | 2145 | 8.6 |
| 12 | 0240 | 10.7 | 1085 | 0.6 | 1815 | 10.8 | 2255 | 8.8 |
| 13 | 0300 | 10.4 | 1055 | 0.4 | 1900 | 11.1 | 2345 | 8.9 |
| 14 | 0355 | 10.0 | 1125 | 0.6 | 1940 | 11.3 | | |

## B.C. to aid in saving rail line

KELOWNA (CP) — Premier Bill Bennett says the provincial government will help the Kettle Valley Railway Heritage Society save a section of the 70-year-old railway that helped open up the Okanagan Valley.

The government will assist the society in its negotiations with CP Rail, which owns the line but has not used it since 1973, and will buy property along the railway right-of-way, Bennett said Saturday.

The premier said the government will arrange a meeting between the society and the railway and will start negotiations with the railway to purchase 984 acres of land in Myra Canyon, near Kelowna.

CP Rail had planned to start taking up the tracks in the next few weeks and use the rail to refurbish Prairie branch lines.

## No charges laid after RCMP raid

OTTAWA (CP) — After a nine-month investigation, the RCMP has decided not to lay charges against journalist Jo Ann Gosselin or any public servants who leaked defence department documents to her for a series of stories last year.

RCMP Insp. Yves Campagna, who headed the investigation into an alleged breach of trust by a public servant, said in a telephone interview today "the file is concluded and that's it, over and out."

The investigation became controversial last November when a bureaucrat in the defence department, acting on his own under guides that had never been approved by the cabinet, authorized an RCMP raid on Ms. Gosselin's home.

## S.A. students rebel again

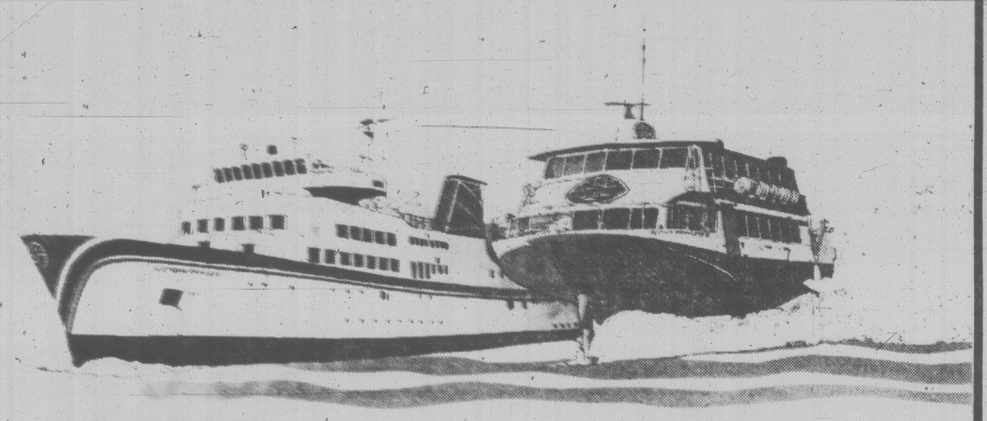
JOHANNESBURG (Reuter) — The sporadic student revolt against South Africa's racially segregated education system continued today, with police making baton charges in Cape Town and at least 250 students reported arrested country-wide.

The scene, following almost two months of classroom boycotts, was confused, with students at some schools going back while others continued the boycott.

Take a Princess to Seattle, Wash.

Daily sailings from Victoria's Belleville Pier

You'll love the Royal Service aboard our sleek 332 foot cruise ship, the Victoria Princess or our exhilarating jetfoil, the Flying Princess. Both leave daily for Seattle and all the fun of the U.S.A. This year cruise in style. Whether you choose the 4½ hour cruise on the Victoria Princess or the 2 hour fun flight on the Flying Princess, you'll find you've been treated royally.



1980 SCHEDULE

**Victoria Princess**
*Spring/Fall Schedule and All Tuesdays During Summer Season*
*May 16 - June 22 & Sept. 2 - Oct. 6*
Leave Seattle 7:30 a.m. — Arrive Victoria 12 NOON
Leave Victoria 6 p.m. — Arrive Seattle 10:30 p.m.

*Summer Schedule*
*June 23 - Sept. 1. Except Tuesdays*
Leave Seattle 7:30 a.m. — Arrive Victoria 12 NOON
Leave Victoria 12:30 p.m. — Arrive Seattle 5:00 p.m.
Leave Seattle 6:00 p.m. — Arrive Victoria 10:30 p.m.
Leave Victoria 11:00 p.m. — Arrive Seattle 6:15 a.m.

**Flying Princess**
*Summer Schedule*
*May 29 - Sept. 1*
Leave Seattle 6 a.m. — Arrive Victoria 8 a.m.
Leave Victoria 8:30 a.m. — Arrive Seattle 10:30 a.m.
Leave Seattle 11 a.m. — Arrive Victoria 1 p.m.
Leave Victoria 1:30 p.m. — Arrive Seattle 3:30 p.m.
Leave Seattle 4:00 p.m. — Arrive Victoria 6:00 p.m.
Leave Victoria 6:30 p.m. — Arrive Seattle 8:30 p.m.

**Victoria Princess**
Adults — $15.00 One Way, $25.00 Round Trip
Children (5-11; incl) — $8.00 One Way, $13.00 Round Trip
Children Under 5 Years — Free

**Flying Princess**
Adults — $25.00 One Way, $40.00 Round Trip
Children (2-11, incl.) — $15.00 One Way, $24.00 Round Trip
Children Under 2 Years — Free

**A great combination...Fly N'Cruise**
Take the Flying Princess one way and the Victoria Princess the other.
Adults — $35.00 Round Trip
Children (2-11, incl.) — $21.00 Round Trip
Children Under 2 years — Free

**Buy your tickets in advance**
This year, a place on either the Victoria Princess or the Flying Princess, can be guaranteed ahead of time by buying your tickets from a Royal Service travel agent. They have your tickets and all the details, or contact the B.C. Steamship Company.

Victoria Terminal
390 Belleville Street, Victoria, B.C. V8V 1W9 (604) 386-6731

BRITISH COLUMBIA STEAMSHIP COMPANY (1975) LTD.

TICKETS ARE STILL AVAILABLE ON ALL SAILINGS. COME TO THE BELLEVILLE PIER ONE HOUR BEFORE SAILING TIME TO BE TICKETED. GUARANTEED TICKETS CAN BE BOUGHT IN ADVANCE FROM A ROYAL SERVICE TRAVEL AGENT OR FROM OUR B.C. STEAMSHIP OFFICE.

# Confidence in his judges: chief justice

VANCOUVER (CP) — Judges are under chronic stress from their jobs and should be subjected to intelligent, compassionate and constructive scrutiny by the public, says Chief Justice Allan McEachern of the B.C. Supreme Court.

McEachern says that isolated incidents of errant personal behavior by judges should not be allowed to undermine public confidence in the system of justice.

The 54-year-old judge, who has refused to comment directly on a vice scandal involving his predecessor, former chief justice John Farris, whom he replaced in January, 1979, said he has full confidence in the 31 members of his court.

Tradition dictates that judges not respond to criticism, even though the judiciary is particularly vulnerable because of its vital role in society, he said in a recent interview.

"It is up to others, such as members of the legal profession, the media and the elected representatives, to give the public the proper view of how we perform and how we function," he said.





John McKay photos

**WINNERS EVERYWHERE** and why not? There was an array of great entries at the annual junior pet show at Beaver Lake Saturday staged by the Victoria Branch of the Society for the Prevention of Cruelty to Animals. The event was open to pets belonging to all school-age children and there were categories and awards for every type of pet, including dogs with the longest and shortest ears, the smallest rabbit and the best-behaved horse. The pooch with the shortest ears turned out to be Taffy (left), entered by owner Steven Strobbe of 4019 Burton. Smaller animals had to have suitable containers and for Gomer (right), a guinea pig owned by Alisa Gordaneer, home for the day happened to be an old beer case. If you don't have a pet and would like to enter next year's show, there are plenty of homeless animals at the SPCA branch shelter at 3150 Napier Lane (telephone 388-6627).

## b.c. briefs

### Wilkinson to open new centre

VANCOUVER (CP) — Wilkinson Co. Ltd. of Vancouver has announced it will open a distribution centre in Kamloops, B.C.

The Vancouver-based steel and metals distributor also will open a 130,000-square-foot steel service centre on 10 acres in Bramalea, Ont., later this month, a company spokesman said.

The Kamloops plant will provide immediate supply of metals to the Interior, while delivery from Vancouver can take up to five days.

Wilkinson now has seven service centres in its cross-Canada chain.

### Low on water

KITIMAT (CP) — A brush fire Saturday in a logged-out area outside this north-coastal town left its water supply critically low, officials said.

The fire in brush and slash covered about 60 acres before 30 firefighters brought it under control about two hours after it began. Cause of the fire was not known.

### B.C. man wins

VANCOUVER (CP) — For the first time in its history, the Young Men's Christian Association has chosen a B.C. man as its national chairman.

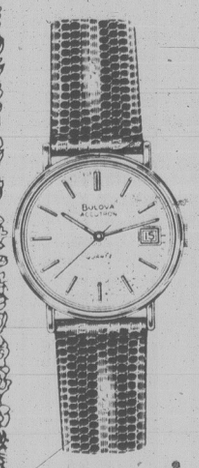
Rowley Hastings, 45, will hold the post for at least one year.

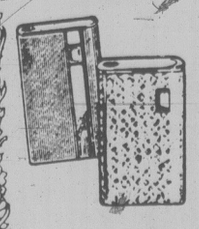
Hastings, who has been active in the association since he was a child, is past president of the Vancouver association.


Gift surprises for Father...

Choose a gift he will appreciate now and for many years to come ... from Francis' Jeweller's outstanding collection ...







Gents' 10K Gold Chain Bracelets from ..... 450.00
Gents' Ring Stone set 10K Gold, from 95.00
Gents' Watches from ..... 75.00
Watch Bracelets Yellow Metal from ..... 12.95
Stainless Steel from ..... 9.95
Jewel Boxes Wooden, from 12.95 Vinyl, from .... 9.95
Travel Cases Leather, from . 25.00
Gents' ID Bracelets Sterling Silver 75.00
10K Gold, from ..... 200.00
Butane Lighters from ..... 12.95
Electronic Butane Lighters from ..... 22.50
Battery Operated Butane Lighters from ..... 41.50
Gents' 10K Gold Neck Chains from ..... 55.00

*Free Gift Wrapping*
*Convenient Budget Terms*
Open 8:30-5:30 Mon. thru Sat.
Free Parking in Fisgard Civic Parkade

CHARGEX VISA master charge

F. W. Francis Ltd.
Phone 384-7611 1684 Douglas Street
Kitty Corner from the Bay



# A great new way to get around Victoria.

Urban Transit Authority
Capital Regional District
Day Pass

E

| | | |
|---|---|---|
| JAN | FEB | MAR |
| APR | MAY | JUN |
| JUL | AUG | SEP |
| OCT | NOV | DEC |

JUST ASK YOUR DRIVER
Pick up one of our new pamphlets and read all about it ... they're free for the asking. Just ask your driver. The Daily Bus Pass. Way to go Victoria!




INTRODUCING THE $1.25 DAILY BUS PASS.
Pay your driver $1.25 and the buses are yours for the whole day. Go downtown or around the town. See the sights. Ride to the office in style. Or do a little late night shopping. Your Daily Bus Pass puts you on any bus that's going in the urban service area. For just $1.25. And that gives you as many rides as you want. Anywhere within the shaded area on our map.

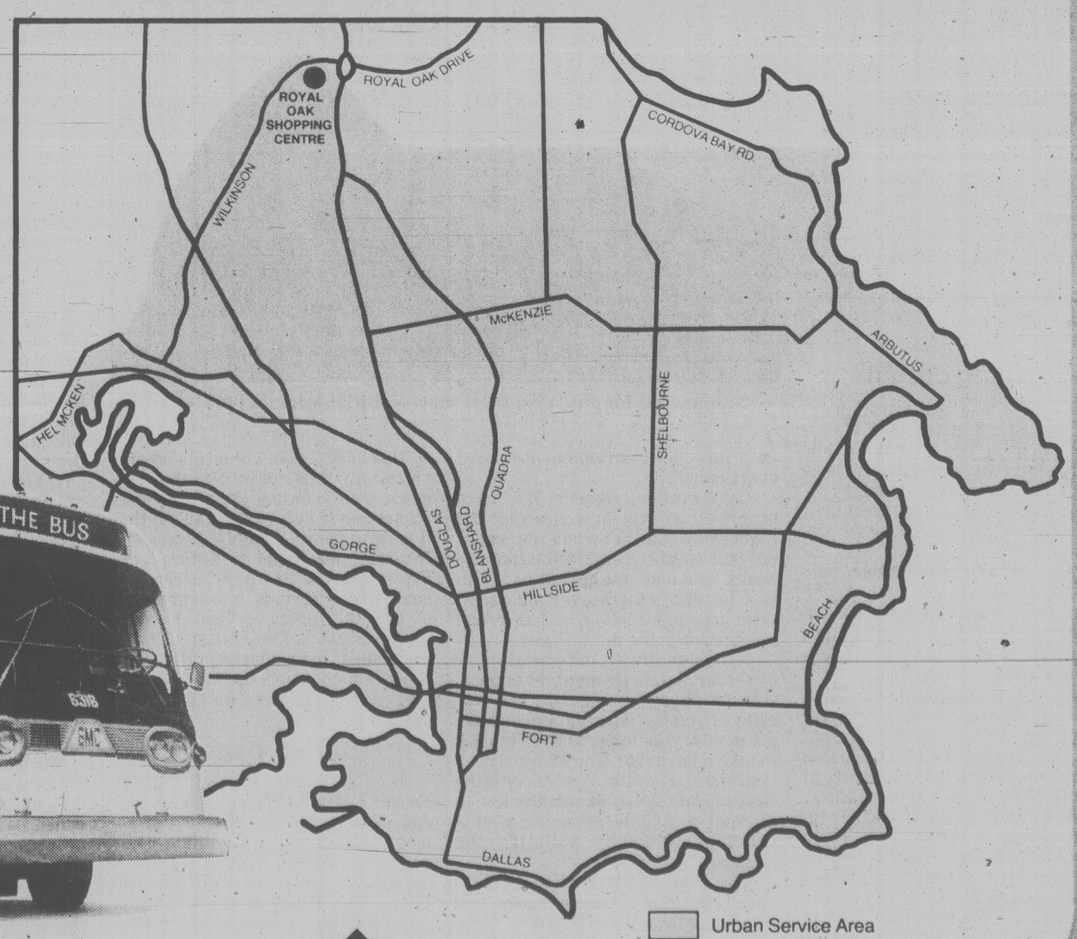
TRY THE BUS FOR A LITTLE CHANGE.
Catch on to the convenience of a Daily Bus Pass and leave the hassles of parking and driving behind.

| | |
|---|---|
| Adult Daily Pass | $1.25 |
| Student Daily Pass | .60 |
| Senior Citizen and Children Daily Pass | .35 |

FARE EXCHANGE
Everybody gets a break. Take the bus in from any suburban area, pay your regular fare, and we'll give you a great discount on your Daily Pass when you get within the urban service area. (See map.) And that's good coming and going. Going home, just show your Daily Pass for your discount fare.

Cost of a Daily Pass with a suburban transfer:

| | |
|---|---|
| Adult Daily Pass | .75 |
| Student Daily Pass | .35 |
| Senior Citizen and Children Daily Pass | .20 |




Capital Regional District
Urban Transit Authority

# Victoria Times

ESTABLISHED IN 1884

COLIN D. McCULLOUGH, Publisher

GORDON R. BELL, Managing Editor BARBARA McLINTOCK, Editorial Page Editor

Proprietor — Victoria Times Division of F.P. Newspapers Limited, 2621 Douglas Street, Victoria V8W 2N4 Telephone 382-3131

MONDAY, JUNE, 9, 1980


## The honorable thing

The directors of the Pan-Pacific Society did the honorable thing last week by pulling out of any further involvement in the operation of the planned conference and trade centre.

The business community had, through the society, done a fine job of undertaking the preliminary work and research to get the centre project off the ground. They had worked successfully with former cabinet minister Sam Bawlf and current minister Hugh Curtis to find a site, albeit a controversial one, and to establish the principles of civic and provincial financial support.

The Pan-Pacific Society would not, however, have been a suitable group to undertake the actual operation of the conference and trade centre.

As Ald. Bill McElroy pointed out a few days before the directors quit, the public had lost confidence in the Pan-Pacific group. There were concerns that the society had operated behind closed doors more than it should have in the planning of a public project. The misjudgment of society president Arne Lane in his short-term, part-ownership of an adjacent parcel of land had not helped the society's public image.

But even if Pan-Pacific's conduct had been exemplary during its early days, it would not have been the right body to take on the management of the centre. The centre is a public project, spending large amounts of taxpayers' money every year, and the body controlling it should be publicly accountable.

This does not necessarily mean that politicians themselves should undertake the management of the facility. Indeed, city council and the Provincial Capital Commission both probably have better things to do with their time than deal with the day-to-day policies of marketing, maintenance, and staffing.

The principle of accountability does mean, however, that the persons on the management board should be appointed by, and responsible to, elected officials. Since the province, through the Capital Commission, and the city are going to share equally in the operating losses of the centre, it would seem reasonable that each should appoint half the directors.

PCC and city officials should get together as soon as possible to set up such a structure. In their appointments, both groups should utilize the wealth of talent and expertise available in the city. Indeed, some of the Pan-Pacific directors might make excellent board members, provided they were accountable to the PCC or the city, rather than just to a limited-membership society.

At the same time, the two groups should begin working now on the details of the financial agreement covering the centre's losses. The current principle is that the province and the city will split equally the centre's losses, with the city contributing a maximum of $200,000 in 1978 dollars.

Just where the province's share will come from has not been made clear, however. A few days before opting out, Pan-Pacific was saying it appeared the PCC was not to receive direct government funding for its share but was to produce it out of other revenue, such as Crystal Gardens profits. Now, however, it seems possible that the Crystal Gardens will not make enough to support the centre. This point needs to be clarified as quickly as possible.

With no third party involved, the PCC and city council should reach agreement on these issues speedily so that the convention centre can be operational as soon as possible.

## Eyes on the puck

Art and Sport witnessed two milestones last week.

Gordie Howe, veteran of 32 years of professional hockey, snapped the change room locker door shut on ol' number nine. The hero of many a child and armchair fan, his career spanned five decades and included 800 goals in regular season NHL play.

Howe played in more than 2,000 games and was credited with more than 2,000 points in goals and assists.

In the world of art, a work by 19th century English painter Joseph Mallord William Turner set a record price for an oil painting. The $6.4 million paid for Turner's 'Juliet and Her Nurse' by an Argentine millionaire was the most ever raised at an auction for a single painting.

The bidding for the painting opened at 11:01 a.m. at $500,000 and finished six minutes and four seconds later.

Howe averaged a point a game for 32 years. The South American millionaire averaged $18,000 a second for six minutes.

Who said hockey was the fastest game in the world?

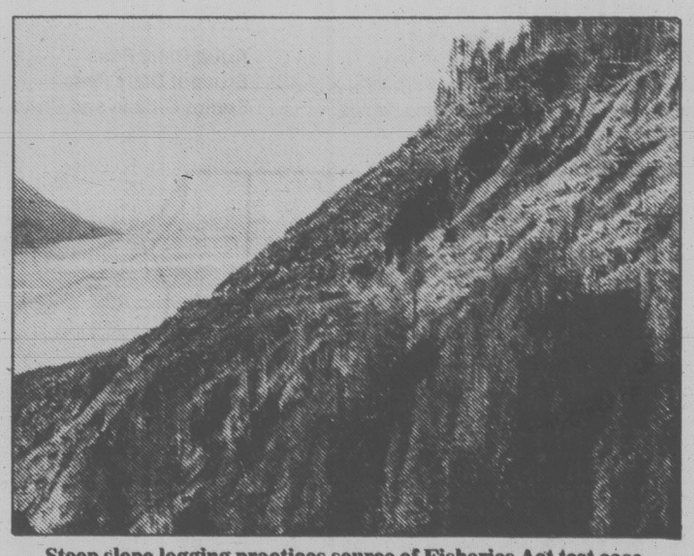
LESLIE YATES

## Two winds on the Charlottes

Like the unrelenting wind that pounds the north Pacific waters onto the west coast of the Queen Charlotte Islands, the Islands Protection Society keeps on.

A tightly-knit and well organized group that was formed in 1974, it has taken on industry and bureaucracy on behalf of fish, fowl, animal and landscape which make up the ecosystem of Canada's most westerly and perhaps most unusual land mass.

Made up of individuals from all spectrums of Queen Charlotte society, including biologists, fishermen, natives, foresters and even a B.C. Hydro manager, the group has had some triumphs. The B.C. Supreme Court decision implying that the forests minister must treat all interested parties fairly resulted in better access to information on logging statistics.



Steep slope logging practices source of Fisheries Act test case.

### Crushing defeats

They have also had crushing defeats. Forests Minister Tom Waterland's decision not to hold public hearings into the renewal of a tree farm licences on South Moresby Island has been the single biggest blow to the wilderness park proposal. Undaunted, they keep on.

Unlike some of the noisier, publicity-minded environmental organizations, the group had earned a certain amount of respect, even among the forest companies, for credible research and determination.

Two recent developments, both indirectly related to their primary goal of having millions of acres of South Moresby Island set aside from loggers' chainsaws, are a measure of the group's tenacity and dedication. (Much of the proposed park lies inside Rayonier Canada's Tree Farm Licence 24, an area over which the company now has tenure for another quarter century.)

First of all, the society is back in court with its support of a fisherman who has charged a logging company and senior federal fisheries and provincial forest service officials with violating the federal Fisheries Act after landslides last year ended up in Riley Creek, a salmon-spawning river.

Secondly, it has published its fourth annual magazine — a glossy soft cover stocked with articles, color photos and opinion pieces that examine many aspects of the Islands' unique environment. *All Alone Stone* at $6.95 costs a lot, but so do court cases, and there is a chance there will be a few more environment-related court cases.

Conservation groups in B.C. have been well aware for years that the Fisheries Act is the strongest piece of environmental legislation on the books. Although its application is limited to tidal waters over which Ottawa has jurisdiction, it has broad application along the B.C. coast.

Not content with the compromise of resource management, as supposedly practised by fisheries and forestry officials, conservationists have given up trying to persuade fisheries to take a hard line. The Fraser River Coalition earlier this year became the first private group to use the law to attempt a private prosecution of a company allegedly polluting the Fraser.

The Islands Protection Society and fisherman Thomas Apsey are now using the act to attempt to bring about what they feel is the logical conclusion to last summer's confrontation between fisheries and forestry officials at Riley Creek. Several loggers were arrested and the company was charged by fisheries officials for logging slopes that could potentially slide into the creek and harm salmon. The logging was sanctioned by the provincial forest service.

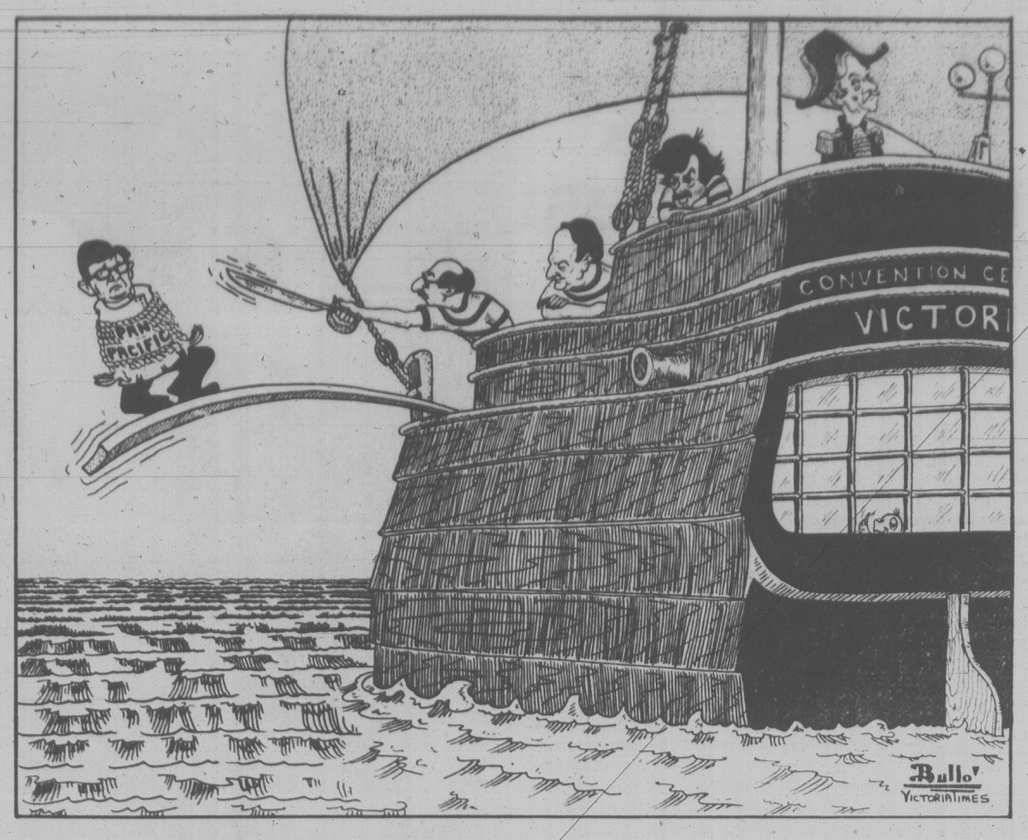
The arrests touched off a jurisdictional dispute between Ottawa and Victoria over resource control. Federal fisheries backed down. Logging continued and later in the year Riley Creek was hit with landslides.

By charging both federal and provincial officials, as well as the company, with violating the act, Islands Protection is hoping to establish that it is incumbent on both fisheries and forestry personnel to enforce the Fisheries Act. If they succeed, it could force serious re-examination of how the forest service analyzes timber areas before cutting permits are issued, particularly in the steep slope regions which are becoming of increasing concern on the Charlottes.

### Future prospects

If either Islands Protection or the Fraser Coalition can establish a precedent whereby an individual or society can successfully initiate court action for alleged Fisheries Act violations, it's likely that other suits will follow. For example, the Alcan proposal for the Kemano II hydro electric plant in west-central B.C. will supposedly affect salmon-bearing rivers including the Fraser. The Fisheries Act could stand as Kemano II opponents' last defence.

It will be months, maybe years before the courts settle any of these matters. And while Islands Protection members may lose a few more rounds, they, like the wind, won't go away. Initiation fees for this society are just too enduring. For people who have lived a spell on the Queen Charlottes, the beauty and the solitude becomes infectious, and worth preserving.




## letters

### Fines not needed

If the government thinks that, by imposing fines instead of penalty points for traffic violations — especially speeding — it could dramatically reduce the number of motor vehicle accidents in B.C., they are probably seriously mistaken.

I am just as eager as anyone to reduce traffic accidents. But to accomplish that goal, I would rather pay slightly higher taxes to build better highways than fines to create a police state.

Consider the alternatives. Supposing the proposed draconian enforcement measures were to reduce traffic violations — and, according to the attorney-general's theory, traffic accidents — to near zero. What would Mr. Williams do with his bulging police forces then? Fire them? Support them at taxpayer expense? Doing what?

But if enlarged police forces ultimately failed to reduce traffic accidents, what would we have gained? What would be our attitude towards the law and its enforcers?

May I suggest that if the attorney-general is as concerned about reducing accidents as some of us taxpayers are, he should start investigating the causes of accidents. These are, most importantly, bad roads, dense traffic, and alcohol. No wonder low-speed city streets see far more accidents than high-speed highways. And no wonder B.C. has such a high accident rate, when it has no urban transit system worth mentioning, a high rate of alcohol consumption, and one of the most outdated and overcrowded highway systems in North America!

We don't need fines, Mr. Williams. We need informed and constructive statesmanship. — David F. Holm, 10 Price Road.

### Fair assessments

I am surprised that so few of your readers appear concerned over the implications of basing property assessments on actual or market value. In effect, if someone, desperate for housing, buys a property in your area for a greatly inflated price, the chances are that it will result in an increase in your taxes.

The new system allows our local politicians to hide the true escalation of their tax demands by means of a steady, or even decreased, mill rate because of inflated assessments. In days of runaway inflation, such a system contains the seeds of financial disaster for homeowners. For an assessment system to be fair, it is only necessary to ensure like assessments for similar properties. The amount is unimportant, since it is only a base of calculation on which the mill rate will determine the tax payable. However, by giving our politicians two variables to play with, both assessed value and mill rate, we allow them to conceal fiscal irresponsibility.

I quote Mayor Watts of Oak Bay: "Council has been able to reduce the municipal rate by almost three mills. As a result of increased property value assessments, however, the actual municipal tax levy has increased by seven per cent. This figure remains considerably below the rate of inflation over the past year."

My taxes in Oak Bay have increased by 16.3 percent! In six years, they have increased by 87.5 percent, which hardly represents the rate of inflation for that period. We must return to fair, fixed assessments, and let the mill rate be the true indicator of how we are being taxed. To achieve this should not be beyond the competence of the B.C. Assessment Authority and those we elect to watch our interests. — T. de Faye, 3011 Foul Bay Road.

### A better fate

I do not agree with your correspondent who thinks that efforts should be made to preserve the Princess Marguerite.

In the first place, such attempts are rarely successful; one has only to look at what has happened to the two "Marys." The beached, remodelled superstructure of the Princess Mary in Victoria bears small resemblance to the trim little steamer of that name which once plied these waters, and the gutted, ill-kept remains of the proud Queen Mary in Long Beach must surely sadden all who knew her in her prime. I suggest to your correspondent most sailors and ship-lovers would agree that the graveyard would have been preferable to this indignity.

And even if the Marguerite could be preserved as is, she is no longer the beautiful ship she was some 30 years ago. Age and alterations have taken a toll which no amount of gaudy paint can conceal.

Despite all this, perhaps a case could be made for preservation if the Marguerite were unique — the last of her kind. But she is not; CP still operates her twin sister. — J. Langley, Shawnigan Lake.

### Welcome concern

The Ellensburg, Washington, High School Symphonic Choir was a recent visitor to Victoria, and participated in the Victoria Day celebrations.

We enjoyed our stay very much, and were treated very well by the staff in the housing division at the Unversity of Victoria, and by all with whom we had some contact. I assume that all of the people who have responsibilities dealing with visitors are used to being identified for their excellent work, but perhaps ours was just a bit unique as we were one of the groups from Eastern Washington who happened to be away from home during the mighty ash fall.

It became necessary, because of road closures into Eastern Washington, to stay in Victoria for a longer period of time than we had planned. I asked the University of Victoria housing and food service people about continuing our stay, and getting meals on "credit". Doris Bloomfield at the university was most sympathetic with our need and arranged to continue our rooms and arranged meals for the 47 of us. She also made it possible for us to have access to the gym and the swimming pool, which was a great assistance for 42 students.

In addition officials at the Greater Victoria Festival Society had started arrangements to house us in Victoria homes. Finally, Pete Stigings (who was band director at Claremont a few years back) had also heard of our plight, and he phoned to offer to billet us in the homes of his students in the Vancouver section of the Magee Secondary School. As you can see, there was an outpouring of sympathy and concern that was most heartily appreciated by all of us.

Finally, when it became apparent that we would have to find something to keep our minds off the unknown conditions in Ellensburg, and to what effect it had touched our relatives, I decided to look for some additional recreational activities. I called the Oak Bay Recreation Centre, and was referred to Linda Howard, who, upon hearing our situation, responded with courtesy passes for our students, so that they might roller skate and/or ice skate on that Tuesday night. As most of the students were running low on funds, it was a welcome response!

I believe it is important, in the days of so much controversy, to know that there are thousands of caring people in the world, and that we are blessed with meeting so many of them in the four days were were in Victoria. — Coyne G. Burnett, Choir Director, Ellensburg High School, Ellensburg, Washington.

### Big reunion

Thank you for the part Victoria Times played in making the Oak Bay High School 1915-1980 Reunion the resounding success that it was. Your co-operation in publicizing the event over the past year generated great interest in the community and beyond, and your coverage of the weekend activites was excellent.

More than 4,000 former students, teachers, spouses and friends attended the three-day reunion, renewing friendships, meeting new friends and participating in a meaningful and memorable experience. It was the great number of former students and teachers brought together for this occasion which rekindled the warm feeling of belonging to the Oak Bay High family.

It might interest your readers to know that we publicized our reunion the length and breadth of Canada and contacted many former classmates and teachers through the letters to the editor column of daily and major weekly newspapers.

On behalf of the entire reunion committee we thank you for helping to make it happen. — Marjorie Payne, Chairman, Oak Bay High School Reunion Committee.

### Prisoner freed

The Victoria group of Amnesty International has recently learned that one of their "adopted" prisoners of conscience has been released.

Rana Sayour, a Syrian student was arrested in his homeland in May, 1978. He was arrested on suspicion of membership in a Marxist organization and was detained without trial and sent to an unknown destination. His case was taken up by Amnesty International and given to the Victoria group for action.

Five members of A.I. have been writing letters on behalf of Rana Seyour since November, 1979. Each member has consistently written three letters a month. These letters went to the President of Syria, members of his government and Syrian representatives in Ottawa, and asked for the release of the prisoner.

Many, many letters are written by members of A.I. and nothing is heard, no answers are given, so it is a reason for rejoicing when even one prisoner is released. — Amnesty International, Victoria Group.

### *Victoria Landmarks*

The beautiful grey stonework of the main entrance to the Legislative Buildings is andesite. This desirable building stone came from Mr. McDonald's 200-acre quarry on Haddington Island, Broughton Strait, off the northeast coast of Vancouver Island. The same material was used for the new library addition to the Legislative Buildings which was opened in 1915.

The stone was shipped to the McDonald and Wilson stoneworks at the corner of Montreal and Cross Streets, in Victoria, where a 60 ft. by 300 ft. building was equipped with one 20-ton crane, one five-ton crane, two gang saws, two surfacers, two compressors, several derricks and other items.

Ganite tools were found to be most serviceable for working the stone. Rotating discs were used to turn stone columns, and saws with six to 10 blades using a mixture of crushed steel and shot resulted in a cutting rate of eight inches per hour.

Stonecutters were paid $5 per eight-hour day and at peak production an average of 60 were employed. However, with the effects of the 1914-1918 war, operations practically ceased.

Important Victoria buildings displaying the Haddington Island stone are the Empress Hotel and the federal building housing the main post office. The stone was also used in several Vancouver banks and other buildings.

*Contributed by the Victoria Section of the B.C. Historical Association.*



WILLIAM SAFIRE
on language

# The Bloopies

Time for the annual Creative Advertising Copy Awards — the coveted "Bloopies," which are five and a half times cleaner than Annys or Grannys. Plus you don't have to go to the dinner.

● The Modern Spelling Association gold medul to Time Inc. for its full-page advertisement selling its cover about Interferon, the cancer drug: "Its current output of a few hundred milligrams a year is so miniscule . . . " The old-fashioned spelling is "minuscule," but trendy people are pronouncing it "mi-NIS-kyool," so what the hell. ("Hell," in this sense, is not begun with a majuscule letter.)

● The Highly Charged, Plugged-In Vogue Word Award to realtor Shannon & Luchs for its ad for a house in Bethesda, Md: "Exciting new contemporary in eclectric, beautifully wooded area." The combination of "eclectic" with "electric" is in the highest traditions, etc.

● The Raincoat-by-Any-Other-Name Prize to Barney's clothing store of New York, which called all men to a Burberry's "self-lined gentleman's walking coat," not only creating the first "self-lined gentleman" but introducing the first coat that walks right out of the store.

● The Bloodiest Blurb of the Year red sash to *Cosmopolitan* magazine for its teaser on a novel named *Remains*, beginning, "Decimated by the death of her adored and adoring husband . . . Joanna is bedeviled by terrifying events." Few heroines are reduced by one-tenth before the story begins.

● The Dime's-Worth-of-Difference pointy-headed statuette to ABC News for its headline in an ad picturing five presidential candidates: "What's the Difference Between Them?" The difference among them was never discovered.

● The Abel-Bodied Sweetness and Light, Triple-Tiered Sugar Cake to Triumph cigarettes for its proud copy line: "Triumph is raising cane with America's so-called 'low tars' and 'lights.' " Not since Cain slew his brother has this expression been given such a sugar coating. A marked triumph.

● The Simple Gold Watch for Candor in Advertising to the Chateau Jewelry Corporation for its ad for "The Octagon Piaget. Simplistically handsome."

● The Order of the Shrunken Headhunter to Booz Allen & Hamilton Inc. for its rejection of agreement of antecedents in a person-wanted ad: "The person we want probably spent their early career as a writer . . . " All the applicants wasted his time applying.

Runner-up in this category was the Xerox Corporation, which dramatized its recruitment needs with a help-wanted ad that began: "We seek a managing editor that can . . . "

● The Golden Shard for the Promulgation of Sentence Fragments to Lee A. Iacocca, chairman of the Chrysler Corporation (where he is called "The Iacocca"), for a manifesto which included such sentences as: "The alternative to a loan guarantee is not bankruptcy. For a very simple reason." And: "The loans will be repaid. With interest." Let's not hold. Our breath.

● The Ill-Tempered Clavichord Prize to Bloomingdale's for its neat creation of a new word: "Halston introduces the Well-Kempt Man." The previous opposite of "ill-kempt" was the archaic "kempt"; this new locution will appeal to both the gruntled and the couth.

● Finally, the Shoodastoodin Bed Award to Hill TV, of Rochester, N.Y., for the catchiest correction of the year: " CORRECTION : Due to a Typographical Error in Our Ad in Yesterday's *Democrat & Chronicle and Times Union*, Our Store Hours Were Stated Incorrectly and Should of Read . . . "

### How come?

Ian Bell of London's *Daily Telegraph* has rapped my knuckles for using the phrase "how come" in a recent column. He is not alone: "The chastisements of my fourth-grade teacher for the use of that phrase," writes Judith Feldman of New York, "are still vivid in my memory. After all these years, am I to learn that 'how come' is an acceptable substitute for 'why' after all?"

The phrase's provenance was first treated by John Bartlett in his 1848 *Dictionary of Americanisms*: "How-come? Rapidly pronounced huc-cum, in Virginia. Doubtless an English phrase, brought over by the original settlers, and propagated even among the Negro slaves. The meaning is, How did what you tell me happen? How came it?"

How did "how come" come to be? Ted Bernstein, in *The Careful Writer*, cited a parallel use in Shakespeare's "How chance the roses there do fade so fast?" But he condemned "how come" as "out of place in good writing." Usagist Bergen Evans dismissed it as "used in speech but not in writing," and the *Harper Dictionary of Contemporary Usage* gives it a hard shove: "Acceptable as Informal idiom. It is not acceptable in Formal speech or writing."

How come? What do these usage authorities have against a perfectly good, deliciously archaic-sounding, widely used form of putting a question?

I like "how come." It belongs in formal writing when it conveys a skepticism or challenge not necessarily found in the word "why." You can ask, "Why?" in all innocence, but you put a slight edge of distrust in your voice or writing when you ask, "How come?" The distinction is valid. I would use "how come" to connote doubt, but would not use it as a substitute for a neutral, nonskeptical, trustingly inquiring "why."

"Why" is nice; "how come" is nastier. As for you, Miss Feldman, how come you use "after all" twice in one sentence?

### Contact sport

"Contact your travel agent," urges a foreign tourist board on television.

"I always thought if I were to do that, I would have to cover the agent with glue," responds A. Sock of New York in a recent letter. "Isn't that poor word 'contact' badly misused?"

Most of the people who fought the usage fight against the proliferation of "contact" have abandoned that rampart; they can be found fighting a rear-guard action on "hopefully," and will lose that one, too. (Let's all move over to "implement" and "impact on.")

"Contact" is rooted in the Latin tangere, to touch. Everyone accepts "get in touch with" — so what's the big fuss about "contact," which means the same thing? The brouhaha (from the Hebrew "Blessed be he who enters") was stirred by the sudden appearance of the verb "to contact" as an Americanism more than a generation ago and its avid adoption by businessmen. When a new usage, with impeccable etymology, slowly comes on stage, it is tolerated and finally welcomed, but when it comes on like "Gangbusters," it is properly ridiculed.

The legitimate arguments against "contact" were (1) its vogue use, which always merits chastisement, and (2) its vagueness — did it mean "telephone" or "meet with" or "write" or "have telepathic communication with"? (The argument was mainly with the verb; the noun "contact" — meaning a person of influence with whom the speaker is acquainted — was instantly seen as precise and useful.)

The vogue use has diminished; the people who said, "I'll contact you," just to strut in the verbal fashion, have now turned to "I'll be back to you." The verb "to contact" is still deliberately fuzzy, but no more so than "I'll be in touch with you," its lengthier counterpart. In much the same way that the fuzzy "indicated" is used instead of "said," the verb "contact" is a favorite of lawyers who want their clients to avoid perjury — its imprecision is its value. Similarly, television advertisers may not want their audience to feel constrained to respond in any specific way, and "contact your local travel agent" nicely encompasses "write, telephone or walk over to your nearest travel agent and grab him by the lapels."

Sorry, Mr. Sock. "Contact" has fought its way into standard usage. The word still lends itself to fads — "Contact!" was the shout to early aviators, and "contact sport" is tossed about today to describe touch dancing on the grid-iron. These fade, but the simple expression rooted in the metaphor of individuals reaching out and feeling each other is with the language for good. Use it without shame, and stay in touch.

New York Times

# Africans versus Africans

JOHN PEER NUGENT

*(A former Africa bureau chief for* Newsweek *magazine, Nugent is writing a novel on southern Africa. He wrote this for* The Los Angeles Times)

If the United States ever seriously entertained getting in on the 19th century colonial grab in Africa, it was at a region once known as the Grain Belt of the continent's west coast.

It was there in 1816 that the American Colonization Society started shipping American black freedmen to promote a back-to-Africa movement for less-than-noble reasons. The place became known as Liberia, its capital Monrovia (after President James Monroe).

Liberia became Africa's first independent republic in 1847. Ironically, the major power most responsible for creating it didn't recognize it for 15 years. Washington feared the social implications of having black ambassadors in the capital.

Washington has much bigger worries now in a country that is a major U.S. supplier of both rubber and iron ore, and that has long been America's closest ally on the African scene.

Last month's coup d'etat there turned into the kind of bloody horror story that the late Robert Ruark would have gleefully cobbled into a novel. The machine-gun, gangland-style execution of 13 Liberian cabinet members is causing repercussions far beyond the nation's borders. The senseless brutality of Samuel Kanyon Doe, the 28-year-old master sergeant who is now head of state (the youngest in Africa), has given the entire continent a bad name.

★ ★ ★

It's not just that the corporal who disemboweled the late president, William Tolbert Jr., has been made a brigadier-general for his skill with a bayonet. Nor is it that Doe now sports a $1,000 Omega watch lifted off Tolbert's wrist and conducts meetings with aides in the boudoir of the presidential palace while lounging on Tolbert's double bed, staring at the ceiling while figuring out who next should be tied to the seaside telephone poles for execution without trial for " . . . gross violation of human and constitutional rights . . . "

The butchery that accomplished the overthrow plays right into the hands of pro-apartheid South African whites. It couldn't be better; it reaffirms their conviction that black Africans are born-again barbarians. The South African government relishes the horror stories that are, sadly, too often the product of the black African rule.

The habits of the Amins and Bokassas make the headlines in Johannesberg, and are the subject of conversations during halftime at soccer games. The Afrikaaners would much prefer to note that a British woman was gang-raped in Monrovia during the turmoil than to mention that Zimbabwe gained independence recently with no rapes at all. What Doe did, and allowed to happen in the gore department, is just what Pretoria needs to keep its whites from believing that black-majority rule might someday work.

Doe seems oblivious to what he has done to Africa. He is mostly concerned with whipping around the capital in a Mercedes Benz convoy, showing his many admirers how smartly he wears the ceremonial sword of state and his beret at a rakish angle. Yet in one week he had executed both the chairman of the Organization of African Unity (Tolbert) as well as one of Africa's most respected diplomats (Foreign Minister Cecil Dennis).

★ ★ ★

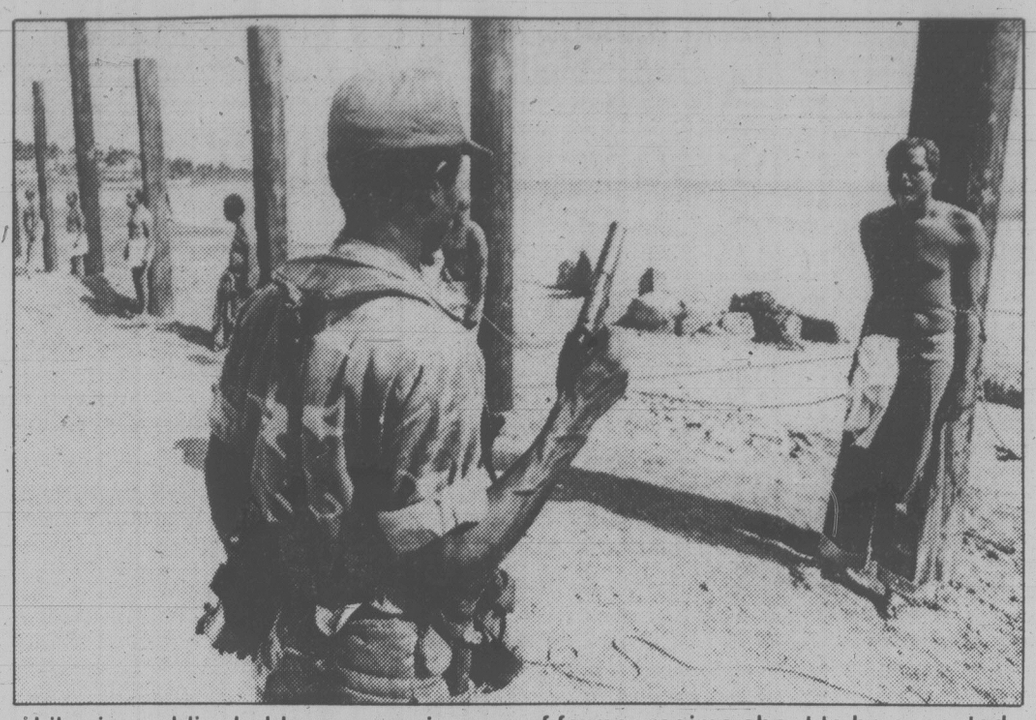
London's conservative *Daily Mail* reported that "Tolbert had run Liberia the kind of way Capone ran Chicago. The new man Doe was still looking for a comparison. It could turn out to be Attila the Hun."

Indeed, Doe's timing couldn't have been worse for black Africa's — as well as much of the Western world's growing expectations for a positive image internationally after the topplings of such tyrants as Amin, Bokassa and Macias Nguema Biyogo, the return of civilian rule to Ghana and Nigeria, and the end of black-white hostilities in Zimbabwe.

His actions also again underlined the apprehension of many a multinational corporation, possessing the investment capital that can help Third World countries move beyond their subsistence economies, over going into countries where violence seems the only way to bring about a change in government. To such businesses, Africa's greatest problem no longer has much to do with the scars of colonialism. It's black versus black; it's tribalism.

On a continent where 800 languages are spoken and where there are double that figure in tribes, the events in Liberia showed that not a few African leaders have replaced the hatred of the white tribe with that of any opposition black tribe.

It is ironic how former slaves in Africa have decided to enslave their own people.



Liberian soldier holds gun on prisoners of former regime about to be executed

# Angola struggles for identity

By DAVID LAMB

LUANDA, Angola — An American and a Soviet journalist were walking together through the garbage-strewn streets of downtown Luanda the other day.

When they passed beneath an effigy of President Jimmy Carter hanging above an abandoned store, the Russian paused, looked up and said with relish, "imperialist."

The American smiled and shrugged. The Russian seemed disappointed that he had not drawn a more emotional response and walked on in silence. But in this destitute and dispirited land, there is very little to get emotional about, and neither Moscow nor Washington can take much pride in what it has done or is doing here.

Once a prosperous Portuguese colony, Angola has gone into rapid economic decline under Soviet guidance. It chased out the colonialists only to find a new foreign master. And although some of its leaders may be dedicated Marxists, the great majority of the people have no ideology. They merely follow orders.

Much of Angola's meagre energies are devoted to politics, and the often-heard slogans and jargon seem irrelevant to the complex economic and social problems facing the country.

But if Angola maintains its close ties with the Soviet Union, it should not surprise Washington. At every turn, the United States has taken positions that have reconfirmed Angola's suspicions — and, in some cases, hatred — of the West. U.S. attitudes toward Angola have served only to push the west African country further into the Soviet sphere.

In 1962, Agostinho Neto, leader of the guerrilla movement that, 13 years later, came to power as a Marxist government, travelled to Washington to seek Western understanding and to diminish his Communist image. But no one paid much attention to him.

That same year, the United States voted for a UN resolution criticizing Portugal's colonial rule in Africa. But then, presumably because Washington wanted continued access to Lajes air Base in the Azores, Presidents John F. Kennedy and Richard M. Nixon both strengthened U.S. support for Portugal and voted with the Portuguese on most issues involving colonialism.

In 1975, on the eve of independence, the United States was supporting two tribally based but pro-Western guerrilla groups battling Neto's Soviet-equipped and Cuban-led army.

The United States is one of the few Western governments not to have recognized Angola. The reason, it says, is the continued presence of 20,000 Cuban troops. But Angola is not much more dependent on them than Ethiopia is on the Cubans, Djibouti on the French or Zaire on the Belgians.

Although Western sympathies still lie largely with UNITA, an anti-government guerrilla group still fighting the Marxist regime, most Western diplomats here believe that the ruling party, MPLA, the Popular Movement for the Liberation of Angola, has proved itself to be the legitimate representative of the Angolan people.

MPLA controls the country's mineral wealth. Its social services, however inadequate, extend throughout the country. Its power base is multi-racial and national, not tribal. Equally important, despite a bloody attempted coup in May 1978, the MPLA achieved something last September that few African governments have managed — a smooth transfer of power upon the death of a president.

Neto's death in Moscow of cancer did not usher in a new era in Angola. It only ensured the continuation of his policies and, in his final months, Neto had been moving toward negotiations with the UNITA guerrillas and had been seeking closer contact with the West.

The United States has been unwilling or unable to respond to those initiatives.

A stable and peaceful Angola will mean that the government can start concentrating on economic development. For that, it will have to look to the West. In the process, if it follows the course of other struggling African nations, it will become more pragmatic and less ideological. Eventually the slogans become fewer and the portraits of foreign leaders start coming down.

Only then will Angola be able to consider the implementation of a system that is truly African and free from outside manipulation.

Los Angeles Times

TEXACO

SPECIAL

SHOCKS
$33.88 OR LESS

BRAKES
$49.88 OR LESS FOR DRUMS
$69.88 OR LESS FOR DISCS

OFFER AVAILABLE UNTIL JUNE 30TH

WHY IS THE SHOCKS AND BRAKES SPECIAL GOOD VALUE?

If your shocks are damaged, the "roll" of your tires is thrown out of line. The end result is uneven and faster tire wear. And we know how expensive that can be.

Poor shocks can also increase your gas consumption, because of irregular and unnecessary body sway.

Brakes, too, will contribute to uneven tire wear, if they are worn or improperly adjusted. All wheels must brake at the same time to maintain even tire wear.

These are just a few examples of why we say the Shocks and Brakes Special is a good investment in assuring a proper life for your tires. See your participating Texaco retailer displaying the above pole sign, and ask for full details. Prices apply to most passenger cars.

HELPING YOU USE ENERGY MORE EFFICIENTLY.

# TORONTO STOCK EXCHANGE TRADING

Distributed by CP
Toronto Stock Exchange—June 9

Quotations in cents unless marked $. z—Odd lot, xd—Ex-dividend, xr—Ex-rights, xw—Ex-warrants. Net change is from previous board-lot closing sale.

| Stock | Sales | High A and B | Low | 1:40 p.m. | Net Ch'ge |
|---|---|---|---|---|---|
| Abti Prce | 2940 | $19⅜ | 19⅛ | 19⅜ | |
| Adanac M | 800 | 430 | 420 | 430 | +10 |
| Agnico E | 17128 | $14½ | 14¼ | 14½ | + ¼ |
| Agra Ind A | 200 | $5 | 5 | 5 | |
| Ahed C | 1500 | 125 | 121 | 125 | + 4 |
| Akaitcho | 2650 | 178 | 165 | 165 | — 5 |
| Albany | 37700 | 250 | 241 | 245 | — 5 |
| Alt Energy | 6407 | $18¾ | 18½ | 18½ | — ⅛ |
| Alta Gas A | 33942 | $30 | 29¾ | 29¾ | |
| Alta G F | 200 | $27 | 27 | 27 | — 1 |
| Alta G 6⅜ | 2050 | $41⅜ | 41 | 41½ | + ¼ |
| Alta G 6½ | 5900 | $28 | 27¾ | 27¾ | — ⅛ |
| Alcan | 7495 | $32¼ | 31¾ | 31⅞ | + ⅛ |
| Algoma St | 1800 | $31¾ | 31½ | 31½ | |
| ASfel p | 200 | $25 | 25 | 25 | |
| Alum 3rd p | 100 | $25 | 25 | 25 | |
| Am Larder | 33300 | 100 | 95 | 95 | |
| Amcan | 400 | 425 | 425 | 425 | |
| Am Eagle | 4700 | $5¾ | 5½ | 5¾ | + ⅛ |
| Am Leduc | 4500 | 94 | 91 | 92 | — 2 |
| Andres W B | 100 | $11¼ | 11¼ | 11¼ | |
| Ang D Gld | 300 | 450 | 450 | 450 | + 5 |
| Ang U Dev | 700 | 375 | 375 | 375 | —25 |
| Aquitaine | 10274 | $62½ | 61⅞ | 62¼ | + ¼ |
| Arbor C | 250 | 120 | 120 | 120 | —10 |
| Argosy | 1600 | 55 | 47 | 55 | + 8 |
| Argus B pr | 200 | $27¼ | 27¼ | 27¼ | — ¾ |
| Argus C pr | 100 | $5⅞ | 5⅞ | 5⅞ | |
| Asamera | 7900 | $24⅝ | 24 | 24⅜ | + ⅜ |
| Asoc Porc | 5465 | 415 | 395 | 415 | +15 |
| Atco A | 800 | $21⅞ | 21⅜ | 21⅞ | + ⅛ |
| Atl C Cop | 2500 | 100 | 100 | 100 | + 2 |
| Atlas Yk | 3000 | 84 | 82 | 84 | + 2 |
| Ato Hard A | 740 | $11 | 11 | 11 | — ⅛ |
| BC Sugar A | 275 | $35⅞ | 35⅞ | 35⅞ | |
| BP Can | 5603 | $43½ | 43 | 43¼ | + ¼ |
| Bank BC | 300 | $35 | 34¾ | 35 | + ¾ |
| Bank Mtl | 47797 | $27⅞ | 27½ | 27⅞ | + ⅜ |
| Bank N S | 7808 | $30 | 29¾ | 29⅞ | |
| Bankeno | 920 | $7 | 6⅞ | 6⅞ | |
| Barex | 500 | 29 | 29 | 29 | + 1 |
| Bary Expl | 1900 | 168 | 162 | 165 | — 5 |
| Basic Res | 5900 | $13¼ | 13 | 13⅛ | + ⅛ |
| Bell Canad | 59919 | $20⅞ | 20⅝ | 20¾ | — ⅜ |
| Bell A pr | 25 | $61½ | 61½ | 61½ | |
| Bell C pr | 100 | $26¾ | 26¾ | 26¾ | |
| Bell 2.28 | 225 | $30⅞ | 30⅞ | 30⅞ | |
| Bell 1.80 | 200 | $20⅞ | 20⅞ | 20⅞ | + ¼ |
| Bell 1.96 | 200 | $24¾ | 24¾ | 24¾ | — ¼ |
| Bell 2.05 | 13085 | $24⅛ | 23¾ | 24 | |
| Beth Cop | 203 | $21⅞ | 21⅞ | 21⅞ | + 1⅜ |
| Bighart O G | 2900 | $8 | 7⅞ | 8 | + ⅛ |
| Biltmore I | 456 | $5¼ | 5¼ | 5¼ | + ¼ |
| Biltmo A p | 200 | $5 | 5 | 5 | + ¼ |
| Bl Hawk | 3000 | 60 | 55 | 60 | + 5 |
| Black Phot | 700 | $13⅞ | 13⅞ | 13⅞ | |
| Blakwod A | 200 | $5 | 5 | 5 | |
| Bombr | 288 | $12½ | 12½ | 12½ | + ½ |
| Bonza O | 2900 | $11¼ | 11⅛ | 11¼ | |
| Bonanza W | 200 | $5¾ | 5¾ | 5¾ | + ¼ |
| Bow Valy | 42901 | $16⅞ | 16⅜ | 16¾ | |
| Bralor Res | 3620 | $11⅝ | 11½ | 11⅝ | — ⅛ |
| Brascan A | 1350 | $27⅛ | 26⅞ | 26⅞ | — ⅛ |
| Brscn 8½ | 200 | $26 | 25⅝ | 25⅝ | — ⅜ |
| Brenda M | 1800 | $32½ | 32 | 32 | |
| Brinco | 2200 | $7⅞ | 7¾ | 7¾ | |
| Brinco p | 131 | $5¼ | 5¼ | 5¼ | |
| Br Am Bnk | 250 | $51¾ | 51¾ | 51¾ | |
| BCFP | 4458 | $13¼ | 13 | 13⅛ | — ⅛ |
| BCRIC | 17770 | $6¼ | 6 | 6⅛ | |
| BC Phone | 421 | $17¾ | 17 | 17 | — ¼ |
| BCPh 5.15 | 350 | $61 | 61 | 61 | + 1 |
| BCP 10.16 p | 100 | $26¾ | 26¾ | 26¾ | — ½ |
| Broul Reef | 1500 | 124 | 124 | 124 | + 4 |
| Brunswk | 7110 | $12 | 11⅝ | 11⅞ | + ⅛ |
| **C** | | | | | |
| CC Yachts | 100 | 370 | 370 | 370 | |
| CAE | 700 | $17¾ | 17¼ | 17¼ | — ⅛ |
| CME Res | 1700 | 315 | 310 | 315 | + 5 |
| CMS Mines | 6000 | 100 | 100 | 100 | + 10 |
| Cad Frv | 198 | $19½ | 19½ | 19½ | — ⅜ |
| Cad Frv A | 226 | $8½ | 8½ | 8½ | |
| Cal Pow A | 11457 | $16½ | 16¼ | 16½ | + ½ |
| Cal P 8¾ | 225 | $99 | 99 | 99 | |
| Calvert | 11300 | 300 | 291 | 300 | + 7 |
| Camflo | 23975 | $23⅜ | 22¼ | 22⅞ | + 1⅜ |
| C Chib A | 450 | $14½ | 14⅛ | 14½ | + ½ |
| Camp RL | 18533 | $49½ | 48¼ | 49¼ | + 2¼ |
| Can Cem | 1423 | $12¾ | 12¾ | 12¾ | + ⅛ |
| CDC | 3420 | $12¾ | 12⅜ | 12¾ | |
| CDC pr B | 210 | $138 | 137 | 137½ | —1½ |
| C Nor West | 650 | $20½ | 20¼ | 20¼ | |
| CanP Ent | 11555 | $22½ | 22⅜ | 22½ | |
| C Packrs | 700 | $30 | 29¾ | 30 | |
| Can Perm | 904 | $18¾ | 18½ | 18½ | — ⅛ |
| CS Pete | 300 | $16 | 15¾ | 16 | + ⅜ |
| Can Trust | 229 | $23¾ | 23⅜ | 23⅜ | + ⅛ |
| C Trust 7¼ | 100 | $19 | 19 | 19 | |
| C Trust 7¾ | 100 | $19⅝ | 19⅝ | 19⅝ | —1⅜ |
| C Tung | 650 | $24⅞ | 24⅞ | 24⅞ | — ½ |
| Cdn Arrow | 1500 | 125 | 125 | 125 | |
| CCablesv A | 17770 | $16¾ | 16¼ | 16⅝ | + ¼ |
| CCablesv B | 1100 | $16 | 16 | 16 | + ¾ |
| Cdn Cel | 250 | $14¾ | 14¾ | 14¾ | |
| C Formost | 200 | $9 | 9 | 9 | + ¼ |
| Cl Bk Com | 13618 | $27⅜ | 27⅜ | 27⅜ | + ⅛ |
| C Lencour | 10100 | 139 | 132 | 132 | — 7 |
| C Marconi | 800 | $17¼ | 17⅛ | 17⅛ | |
| CNat R | 7335 | $18¾ | 18⅝ | 18⅝ | — ¼ |
| C Nat 8.50 | 250 | $40 | 40 | 40 | |
| C Occental | 850 | $15 | 14¾ | 15 | |
| CP Ltd | 11580 | $42⅛ | 41¾ | 41⅞ | + ⅛ |
| CPL A p | 130 | $8½ | 8½ | 8½ | |
| C Reserve | 6200 | $18½ | 18¼ | 18½ | + ¼ |
| Cdn Tire A | 2108 | $28 | 28 | 28 | |
| C Utilties | 1208 | $24¾ | 24½ | 24¾ | |
| C Util 9.24 | 300 | $26 | 24¾ | 24¾ | —1½ |
| Canbra | 2700 | $7 | 6¾ | 6¾ | — ¼ |
| Candel Oil | 100 | $27 | 27 | 27 | — ½ |
| Canray | 2200 | 305 | 305 | 305 | |
| Canron A | 1000 | $15 | 14¾ | 15 | + ¼ |
| Cara | 1350 | $18⅜ | 18 | 18 | — ⅜ |
| Carl OK | 630 | $8¼ | 8¼ | 8¼ | |
| Carma A | 4200 | $16 | 16 | 16 | — ¼ |
| Carolin M | 2500 | $18½ | 18⅜ | 18½ | + ½ |
| Car | 1000 | 450 | 425 | 425 | |
| Cassiar | 11825 | $14⅛ | 13¾ | 14 | + ⅛ |
| Catelese | 1270 | $6⅜ | 6½ | 6½ | — ⅛ |
| Cll Est A | 2025 | $12 | 12 | 12 | + ⅞ |
| Cent Pat | 7900 | 490 | 470 | 470 | —15 |
| Chnclr | 2366 | $5 | 5 | 5 | — ⅛ |
| Charter Ol | 700 | 305 | 300 | 305 | —10 |
| Cherokee | 8900 | $13¾ | 13⅜ | 13¾ | + ⅜ |
| Chib Kay | 26000 | 42 | 38½ | 40 | + 2 |
| Chieftan D | 875 | $31⅜ | 31 | 31⅜ | + ¼ |
| Chimo | 1200 | 240 | 240 | 240 | |
| Chrysler | 1561 | $7⅞ | 7½ | 7½ | — ½ |
| Coin Lake | 5000 | 60 | 59 | 60 | |
| Cmpix | 800 | $6⅛ | 6⅛ | 6⅛ | — ⅛ |
| Cominco | 4738 | $57¾ | 57 | 57¾ | + ½ |
| Comrcl O G | 4500 | 420 | 410 | 410 | —10 |
| Coniagas | 4000 | 280 | 260 | 280 | —10 |
| Con Bath A | 2293 | $15¼ | 15⅛ | 15⅛ | |
| Con Bath p | 250 | $17½ | 17½ | 17½ | |
| Con Fardy | 3300 | 330 | 325 | 325 | +15 |
| C Durham | 13150 | 266 | 260 | 260 | |
| C Marben | 14600 | 205 | 198 | 205 | + 7 |
| C Morisn | 11000 | 395 | 380 | 395 | +25 |
| Cons Prof | 11709 | 225 | 215 | 224 | +13 |
| C Rambler | 400 | 5 | 495 | 5 | + 5 |
| Con Distrb | 2300 | $9⅛ | 9 | 9⅛ | |
| Con Glass | 100 | $19 | 19 | 19 | |
| Control F | 200 | 310 | 310 | 310 | —30 |
| Conventrs | 7500 | $16⅜ | 16 | 16 | |
| Conwest | 4600 | $10½ | 10¼ | 10½ | + ⅛ |
| Cop Fields | 300 | $15¼ | 15¼ | 15¼ | + ⅜ |
| Corby vt | 1800 | $17¾ | 17½ | 17½ | — ¼ |
| Corby B | 225 | $17½ | 17½ | 17½ | |
| Coseka R | 6550 | $21¾ | 21¼ | 21⅜ | + ½ |
| Costain Ltd | 1900 | $9¾ | 9¼ | 9¼ | |
| Courvan | 4800 | 210 | 195 | 195 | — 7 |
| Craigmt | 120 | $6⅛ | 6⅛ | 6⅛ | — ⅛ |
| Crain R L | 27 | $11½ | 11½ | 11½ | |
| Crestbrk | 300 | $23 | 23 | 23 | |
| C Zelrba A | 224 | $21 | 21 | 21 | |
| Crush Intl | 2600 | $14¼ | 13¾ | 14¼ | — ⅜ |
| Cuvier M | 7000 | 83 | 80 | 83 | + 7 |
| Cyprus | 22250 | $22 | 20¾ | 21¾ | + 1 |
| Czar Res | 24355 | $17¼ | 17 | 17⅛ | + ¼ |
| **D to G** | | | | | |
| Dalco Pet | 4950 | $9¼ | 9 | 9¼ | |
| Dale-R pr | 500 | $6½ | 6½ | 6½ | |
| Dalmys | 500 | $7 | 7 | 7 | — ¼ |
| Dalmy C | 600 | $6½ | 6½ | 6½ | |
| Daon Dev | 35925 | $7⅜ | 7½ | 7½ | |
| Daon A | 300 | $7⅛ | 7⅛ | 7⅛ | |
| Daon 8¾ p | 400 | $8¼ | 8¼ | 8¼ | — ⅛ |
| Daon 9½ p | 160 | $9⅝ | 9⅝ | 9⅝ | |
| Deiour | 519933 | 85 | 76 | 84 | + 9 |
| D Eldona | 14700 | 235 | 226 | 226 | — 4 |
| Delhi Pac | 6000 | 95 | 95 | 95 | + 1 |
| Denison | 14103 | $41½ | 41 | 41 | + ¼ |
| Dicknsn | 17932 | $15½ | 15 | 15 | |
| Digtech | 100 | $7¾ | 7¾ | 7¾ | |
| Digtec r | 12224 | 36½ | 35 | 35 | |
| Discovry | 66400 | 225 | 206 | 215 | +10 |
| Doman I | 4450 | $9⅜ | 9¼ | 9¼ | — ⅛ |
| Dome Mine | 6011 | $93¾ | 91 | 92 | + 3 |
| Dome Pete | 21479 | $77⅜ | 76¾ | 76⅞ | — ⅜ |
| DPete A p | 300 | $21¼ | 21½ | 21¼ | + ¼ |
| DPete B p | 193 | $21¾ | 21¾ | 21¾ | + ⅜ |
| D Bridge | 3615 | $17½ | 17¼ | 17¼ | — ¼ |
| D Dairies | 236 | $22½ | 22½ | 22½ | |
| DExplor | 13000 | 83 | 82 | 83 | + 5 |
| Dofasco A | 1160 | $37½ | 34¼ | 34¾ | + ⅝ |
| Dom Store | 1320 | $18½ | 18¼ | 18¼ | — ¼ |
| D Textile | 700 | $13¾ | 13¾ | 13¾ | — ¼ |
| Domfar | 6650 | $24 | 23⅞ | 24 | + ⅛ |
| Dunde Pal | 500 | 115 | 115 | 115 | + 1 |
| Dunraie | 13400 | 165 | 155 | 160 | |
| Du Pont A | 125 | $28 | 28 | 28 | |
| Dylex L A | 100 | $10¼ | 10¼ | 10¼ | |
| Dynamar | 3600 | $5½ | 5⅜ | 5½ | |
| E-L Fin | 700 | $11¾ | 11½ | 11¾ | + ¼ |
| Est Mirtic | 1300 | 340 | 335 | 340 | +15 |
| East Sul | 2227 | 330 | 315 | 330 | +20 |
| Ego Res | 20001 | 224 | 208 | 222 | +21 |
| Elhm A | 10200 | 56 | 5⅝ | 6 | + ⅜ |
| Electhom p | 225 | $62 | 62 | 62 | |
| Elks Stors | 400 | 415 | 415 | 415 | |
| Emco | 250 | $11 | 11 | 11 | |
| Enrgy Res | 1800 | 185 | 183 | 184 | — 1 |
| Falcon C | 8900 | $10⅜ | 10⅛ | 10¼ | + ⅛ |
| Flbrg Nik | 3960 | $109½ | 106½ | 106½ | |
| Fed Ind A | 600 | $6¾ | 6¾ | 6¾ | + ¼ |
| Fed Pion | 400 | $36¼ | 36¼ | 36¼ | — ¼ |
| Finning T | 220 | $23½ | 23½ | 23½ | |
| Firan Gndl | 1000 | 80 | 80 | 80 | |
| F Calgary | 700 | 320 | 320 | 320 | |
| F Mar | 1600 | 230 | 225 | 230 | + 5 |
| Foodex p | 3400 | $7½ | 7½ | 7½ | + ⅛ |
| Ford Cnda | 230 | $43⅜ | 43⅜ | 43⅜ | |
| Francana | 5733 | $17¾ | 17 | 17⅛ | |
| Fraser | 100 | $16½ | 16½ | 16½ | + ½ |
| Fruehauf | 100 | $10½ | 10½ | 10½ | + ¼ |
| G M Res | 18700 | $6½ | 6¼ | 6⅜ | + ⅛ |
| Galveston | 4600 | 270 | 265 | 265 | — 5 |
| Gaz Metr | 1900 | $7¾ | 7⅝ | 7⅝ | |
| Gaz .5.40 p | 210 | $54¾ | 54¾ | 54¾ | |
| Gen Baker | 200 | $9¾ | 9½ | 9¾ | + ⅜ |
| G Distrb w | 1100 | $5½ | 5⅜ | 5⅜ | — ⅛ |
| GMC | 283 | $50⅛ | 50 | 50 | |
| Genstar L | 2255 | $29⅝ | 29 | 29¼ | + ⅛ |
| Gnstar 2.35 | 3100 | $32½ | 32 | 32⅜ | — ⅛ |
| Giant Yk | 475 | $22 | 21¼ | 21¼ | — ¼ |
| Gibraltar | 4950 | $12⅜ | 12⅛ | 12¼ | + ¼ |
| Goldund M | 18730 | $36⅝ | 35⅝ | 35⅝ | — 5 |
| Goodyear | 300 | $19¾ | 19¾ | 19¾ | |
| Graft G | 300 | $15 | 15 | 15 | — ½ |
| Granduc | 1700 | 315 | 310 | 315 | — 5 |
| G L Nickl | 6800 | 162 | 150 | 155 | + 7 |
| GL Forest | 214 | $51⅜ | 51⅜ | 51⅜ | |
| Gt West S | 800 | 330 | 325 | 325 | —5 |
| Greyhnd C | 1500 | 210 | 210 | 210 | |
| Greyhnd | 262 | $15 | 15 | 15 | |
| Guar Tr p | 100 | $17½ | 17½ | 17½ | — ½ |
| Guard Cap | 130 | $10 | 10 | 10 | |
| Gulf C | 115791 | $33⅞ | 33 | 33½ | + ⅜ |
| Gulfstrem | 2476 | $6¼ | 6¼ | 6¼ | + ⅛ |
| **H to L** | | | | | |
| HCI Hldg A | 22 | $18⅞ | 18⅞ | 18⅞ | |
| Hardee | 1500 | 73 | 72 | 72 | + 2 |
| Hard Crp A | 1200 | 222 | 222 | 222 | + 2 |
| Harlequin | 760 | $20½ | 20¼ | 20¼ | — ⅛ |
| Hatleigh A | 1200 | $6 | 6 | 6 | |
| Hatleigh B | 2180 | $6⅛ | 6 | 6⅛ | + ⅛ |
| Hawker | 290 | 19⅞ | 19¼ | 19¼ | |
| Hedway A | 200 | 460 | 460 | 460 | — 5 |
| Highfield | 120 | 33 | 31 | 310 | —20 |
| Holinger A | 1189 | $40 | 40 | 40 | |
| H Bay Mng | 32120 | $26½ | 26 | 26½ | + ½ |
| H Bay Co | 604 | $25⅜ | 25⅜ | 25⅜ | |
| HBC pf | 274 | $20½ | 20½ | 20½ | — ¼ |
| HB Oil Gas | 7578 | $32¼ | 31⅞ | 32⅛ | + ⅛ |
| Husky Oil | 23095 | $14 | 13¾ | 14 | + ¼ |
| Husky B pr | 250 | $33⅞ | 33⅞ | 33⅞ | |
| Hydra Ex | 8210 | 85 | 82 | 84 | + 3 |
| IAC | 4925 | $11¾ | 11½ | 11½ | — ¼ |
| ITL Ind | 1250 | 240 | 235 | 240 | + 5 |
| IU Intl | 2089 | $18⅛ | 17⅞ | 18⅛ | — ⅜ |
| Imasco | 800 | $48½ | 48 | 48½ | |
| Imp Oil A | 79642 | $39⅜ | 39¼ | 39½ | + ¼ |
| Imp Oil B | 241 | $39⅞ | 39⅞ | 39⅞ | + 1⅛ |
| IOil r | 628460 | 140 | 125 | 126 | + 1 |
| Inco | 22111 | $26⅝ | 26¼ | 26¼ | — ⅛ |
| Indal | 5700 | $13½ | 13¼ | 13¼ | — ¼ |
| Inter-City | 6190 | $19 | 18½ | 19 | + ¼ |
| Intrmetco | 200 | $12¼ | 12¼ | 12¼ | |
| IBM | 337 | $66 | 66 | 66 | + ¼ |
| Int Mogul | 201 | $9⅜ | 9⅜ | 9⅜ | + ⅛ |
| Intl Thom | 700 | $10⅛ | 10 | 10 | — ⅛ |
| Intpr Pipe | 3357 | $17½ | 17¼ | 17⅜ | + ⅛ |
| Ipsco | 375 | $26⅞ | 26½ | 26½ | — ⅜ |
| Irwin Toy | 100 | 305 | 305 | 305 | — 5 |
| Ivaco | 300 | $17⅛ | 17⅛ | 17⅛ | + ⅛ |
| J Q Res | 1008 | 126 | 126 | 126 | + 1 |
| Jannock | 550 | $11¾ | 11¾ | 11¾ | |
| Jorex Ltd | 13000 | 97 | 94 | 95 | |
| Joutel | 5685 | 152 | 147 | 147 | — 3 |
| Kaiser Re | 21767 | $29 | 28¾ | 29 | — ¼ |
| Kam Kotia | 6450 | $6⅝ | 6¼ | 6¼ | — ⅛ |
| Kaps Tran | 11520 | 109 | 106 | 108 | |
| Keeprite | 25 | $13¾ | 13¾ | 13¾ | |
| Kelly D A | 100 | $8½ | 8½ | 8½ | |
| Kerr Add | 2565 | $17½ | 17 | 17 | — ½ |
| K Anacon | 8366 | 73 | 72 | 72 | + 1 |
| La Luz | 100 | $7 | 7 | 7 | |
| Labatt A | 7450 | $23⅛ | 22⅞ | 22⅞ | — ⅛ |
| Lab Min | 100 | $43 | 43 | 43 | — 1 |
| Lacana | 20650 | $9¾ | 9⅜ | 9½ | + ¼ |
| Lacana w | 4400 | $6⅛ | 6¼ | 6¼ | + ⅛ |
| Laidlaw B | 800 | $5⅞ | 5¾ | 5⅞ | + ⅛ |
| Laidlaw 8 | 385 | $8⅜ | 8¼ | 8¼ | — ⅛ |
| LOnt Cem | 100 | $5¼ | 5¼ | 5¼ | — ¼ |
| L Shore | 260 | $8 | 8 | 8 | + ¼ |
| Lasitr Km | 1500 | 160 | 150 | 150 | —10 |
| Laurasia | 7700 | 108 | 105 | 105 | — 1 |
| Lau Fin p | 845 | $12⅜ | 12¼ | 12⅜ | |
| Lava Cap | 100 | $7⅜ | 7⅜ | 7⅜ | |
| Leigh Inst | 1100 | $10½ | 10⅛ | 10½ | + ⅛ |
| Liberian | 300 | 325 | 325 | 325 | |
| LL Lac | 1975 | $9 | 8⅞ | 8⅞ | + ⅛ |
| Lob Co B | 900 | 485 | 485 | 485 | —10 |
| Lob Co pr | 200 | $26 | 25⅜ | 25⅜ | — ⅜ |
| Lob Ltd Ap | 300 | $17¼ | 17¼ | 17¼ | |
| Lochiel | 2750 | $7 | 6⅝ | 6⅝ | — ⅜ |
| Lytton M | 1500 | 65 | 65 | 65 | |
| **M to O** | | | | | |
| MICC 8⅝ | 100 | $21⅛ | 21⅛ | 21⅛ | — ¾ |
| Micc 8 p | 250 | $25 | 25 | 25 | — ¼ |
| MSZ Res | 1100 | 233 | 231 | 231 | — 1 |
| Mclan H A | 16360 | $16 | 15¼ | 16 | + ¾ |
| MB Ltd | 5208 | $29 | 28½ | 28⅝ | |
| Madsen | 1500 | 180 | 178 | 180 | + 1 |
| Magnetcs | 1300 | 150 | 150 | 150 | — 9 |
| Mahr p | 100 | $6⅜ | 6⅜ | 6⅜ | |
| Maistc Wil | 1556 | $5½ | 5½ | 5½ | |
| Malartic | 300 | 225 | 225 | 225 | —25 |
| Man Bar | 4060 | 145 | 141 | 145 | + 5 |
| M Lf Gard | 210 | $27 | 27 | 27 | |
| Mrtme Ei | 140 | $13½ | 13½ | 13½ | + ¼ |
| Maritime | 2290 | $24¼ | 24¼ | 24¼ | |
| Mar T 860 | 200 | $10 | 10 | 10 | |
| Mass Fer | 11249 | $8 | 7⅞ | 7⅞ | + ⅛ |
| Mas F A | 700 | $17½ | 17¼ | 17½ | + ¼ |
| Mas F B | 1730 | $17⅜ | 17 | 17 | |
| Matchan | 12000 | 68 | 65 | 68 | + 3 |
| Mc Adam | 14000 | 90 | 87 | 87 | + 2 |
| Mc Intyre | 5585 | $86 | 83 | 84½ | + 2 |
| McLaghln | 300 | $9 | 9 | 9 | — ⅛ |
| McLghl 9 p | 300 | $21 | 21 | 21 | + ⅜ |
| McLghl 10 p | 280 | $12⅜ | 12⅜ | 12⅜ | |
| McLghl w | 200 | $6 | 6 | 6 | — ½ |
| Mentor | 1600 | $6⅜ | 6¼ | 6¼ | + ¼ |
| Mercantil | 1638 | $20½ | 20 | 20 | |
| Merland E | 12750 | $9½ | 9⅜ | 9½ | + ⅛ |
| Met Str 67p | 225 | $13¼ | 13¼ | 13¼ | |
| Minri Res | 13600 | 280 | 273 | 276 | — 2 |
| Mitel Corp | 8150 | $25¼ | 24⅜ | 24⅜ | — 1 |
| Molson A | 3320 | $31 | 31 | 31 | |
| Molson B | 900 | $28½ | 28½ | 28½ | + ¼ |
| Mtl Trust | 225 | $20 | 20 | 20 | |
| Moore | 53564 | $36⅞ | 36⅜ | 36⅝ | |
| Mtn States | 15400 | $11⅜ | 11⅛ | 11¼ | — ⅛ |
| Muncpl S L | 300 | $5½ | 5½ | 5½ | |
| N B Cook | 1100 | $6⅝ | 6⅜ | 6⅜ | |
| NBU Mine | 1400 | 370 | 365 | 365 | —15 |
| Nat Bk Can | 2573 | $13¼ | 13 | 13¼ | + ⅛ |
| Nat Drug | 500 | $13 | 12⅞ | 13 | + ¼ |
| Nat Pete | 3650 | 360 | 350 | 355 | + 5 |
| Nat Sea A | 200 | $12 | 11¾ | 12 | |
| Nat Trust | 500 | $21⅜ | 21⅜ | 21⅜ | + ⅛ |
| Nemco | 7300 | 300 | 290 | 300 | + 5 |
| Neomar | 3000 | 415 | 395 | 410 | +30 |
| NB Tel | 562 | $21½ | 21½ | 21½ | + ⅛ |
| N Kelore | 57000 | 63 | 58 | 60 | + 4 |
| N Que Ragl | 1100 | $5⅝ | 5½ | 5⅝ | |
| N Senator | 47400 | 72 | 70 | 70 | + 1 |
| N York Oil | 1100 | 285 | 285 | 285 | |
| Nfld Tel | 122 | $11 | 11 | 11 | — ¼ |
| Nfld Te 975 | 684 | $21 | 21 | 21 | |
| Newnor | 33000 | 35 | 30 | 32 | |
| Nick Rim | 17000 | 45 | 44 | 45 | + 2 |
| Noble M | 6100 | 165 | 160 | 160 | —10 |
| Nor Acme | 26800 | 102 | 97 | 100 | + 5 |
| Noranda | 42775 | $25½ | 25 | 25½ | + ⅜ |
| Norbaska | 13000 | 71 | 70 | 71 | + 1 |
| Norcen | 13145 | $34⅜ | 34⅛ | 34⅛ | — ¼ |
| Norcn 288 | 100 | $61 | 61 | 61 | |
| Normick P | 100 | $7 | 7 | 7 | — ¼ |
| NCO pr | 240 | $36¾ | 36¾ | 36¾ | |
| Nor Tel | 2701 | $39¾ | 39½ | 39¾ | + ¼ |
| Northgat | 1550 | $11¾ | 11 | 11¼ | + ¼ |
| Northld | 15260 | 106 | 103 | 104 | + 3 |
| Northstar | 780 | $6⅜ | 6¼ | 6¼ | — ⅛ |
| Nowsco W | 2600 | $24½ | 24¼ | 24½ | |
| Nu-Wst A | 5826 | $19 | 18¾ | 18¾ | |
| Nufort Res | 6667 | 90 | 88 | 88 | — 2 |
| Numac | 5300 | $38⅞ | 38¼ | 38⅞ | + ⅞ |
| OPI | 1500 | $25 | 24½ | 25 | + ⅞ |
| Oakwood P | 3006 | $18¾ | 18½ | 18⅝ | — ⅛ |
| Obrien | 16500 | 285 | 276 | 280 | + 3 |
| Ocelot A | 100 | $27⅜ | 27⅜ | 27⅜ | — ⅛ |
| Ocelot B | 25835 | $28¼ | 27¾ | 28¼ | + ⅜ |
| Omegw | 900 | $7¾ | 7¾ | 7¾ | |
| Onaping | 900 | 490 | 485 | 485 | + 5 |
| Oshawa A | 2400 | $8¾ | 8½ | 8½ | — ⅛ |
| Osisko | 5000 | 46 | 41 | 44 | + 1 |
| **P to S** | | | | | |
| PCL Indust | 900 | 450 | 425 | 450 | |
| Page Pet | 2975 | $26¼ | 25¾ | 26¼ | + ¾ |
| Page Pet 7 | 2100 | $14 | 13¾ | 14 | + ¼ |
| Paloma P | 3870 | $7 | 6¾ | 6⅞ | — ⅛ |
| Pamour A | 21220 | $15⅝ | 14⅜ | 14¾ | + ¾ |
| Pancana A | 1450 | $6¼ | 5⅞ | 6⅛ | + ¼ |
| Pancana B | 600 | $6 | 5¾ | 6 | + ⅛ |
| Pan Centr | 42016 | 300 | 286 | 290 | +10 |
| PanCan P | 500 | $73¾ | 72¾ | 72¾ | — ¼ |
| Parlake | 9063 | 310 | 300 | 310 | +10 |
| Patino N V | 217 | $30¾ | 30¾ | 30¾ | |
| Pembina | 10100 | $12½ | 12 | 12 | — ⅛ |
| Pennant | 7300 | 260 | 255 | 260 | |
| P Jewl A | 400 | $12¾ | 12¾ | 12¾ | + ½ |
| Petrofina | 215 | $49½ | 49½ | 49½ | |
| Petrol | 1100 | $9⅜ | 9⅜ | 9⅜ | + ⅜ |
| Phillips Cb | 550 | $14 | 14 | 14 | — ½ |
| Phonix Oil | 800 | $6 | 5⅞ | 6 | |
| Pine Point | 1060 | $35½ | 35¼ | 35½ | |
| Place G | 4700 | 335 | 335 | 335 | + 5 |
| Placer | 19855 | $20½ | 19½ | 20¼ | + ⅞ |
| Pominex | 1400 | 184 | 181 | 184 | + 4 |
| Pop Shops | 3000 | 170 | 170 | 170 | |
| Powr Corp | 925 | $15¾ | 15¼ | 15¾ | — ⅜ |
| Precamb | 17200 | $5½ | 5⅜ | 5½ | + ¼ |
| Premier C | 220 | $20⅛ | 20⅛ | 20⅛ | |
| QMG Hldg | 42500 | $6⅞ | 6⅜ | 6¾ | — ⅛ |
| Qasar Pet | 1600 | $5½ | 5¼ | 5½ | |
| Que Sturg | 34400 | $5¾ | 5⅜ | 5¾ | + ⅛ |
| Ram | 3375 | $22⅛ | 21¾ | 21¾ | — ⅜ |
| Ram wt | 600 | $14 | 13⅞ | 14 | + ½ |
| Rchmn | 2500 | $12⅝ | 12⅜ | 12⅝ | + ¼ |
| Ranger | 40300 | $35 | 32½ | 32⅞ | + ⅜ |
| Ravrock | 6000 | 355 | 350 | 350 | — 5 |
| Redpath | 800 | $15⅜ | 15⅜ | 15⅜ | + ⅛ |
| Redstone | 14000 | 137 | 134 | 135 | + 2 |
| Reed Pap A | 2220 | $11½ | 11⅜ | 11½ | |
| R Sth A | 2000 | $9¼ | 9¼ | 9¼ | — ⅛ |
| Reichhold | 1000 | $12¾ | 12⅝ | 12¾ | |
| Res Servic | 5000 | $11⅞ | 11⅞ | 11⅞ | + ⅛ |
| Revelstk | 225 | $9½ | 9½ | 9½ | |
| Revnu Prp | 18100 | 203 | 198 | 203 | +11 |
| Rileys D | 4875 | 210 | 200 | 210 | + 5 |
| Rio Algom | 2057 | $32⅜ | 32 | 32¼ | + ½ |
| Rio 8.5 | 3100 | 450 | 450 | 450 | |
| Riv Yarn A | 100 | $7 | 7 | 7 | + ¼ |
| Rolland | 200 | $8 | 8 | 8 | — ½ |
| Roman | 1600 | $61 | 60 | 60 | —1¾ |
| Ronyx Cor | 200 | 475 | 475 | 475 | +10 |
| Rothman | 240 | $22⅜ | 22⅜ | 22⅜ | |
| Royal Bnk | 6608 | $48¾ | 48 | 48¾ | + ⅜ |
| Ry Trsco A | 46382 | $15⅝ | 15½ | 15⅝ | + ⅛ |
| Ruprtind | 4700 | $6 | 5⅞ | 5⅞ | — ⅛ |
| Russel A | 197 | $19⅜ | 19⅜ | 19⅜ | |
| Russel 170 | 200 | $17¼ | 17 | 17 | |
| St Fabien | 16500 | 54 | 52 | 53 | |
| Sceptre | 18117 | $13¼ | 13 | 13 | |
| Sceptre w | 400 | $6⅞ | 6¾ | 6¾ | — ⅛ |
| Scot York | 12100 | $7 | 6⅞ | 7 | |
| Seagram | 15445 | $63⅜ | 63⅛ | 63⅛ | + ⅛ |
| Seaway pr | 857 | $5½ | 5⅜ | 5½ | + ⅜ |
| Seco Cem | 300 | $8 | 8 | 8 | |
| Shaw Ind | 100 | $11½ | 11½ | 11½ | + ¼ |
| Shell Can | 18135 | $32⅞ | 32⅝ | 32⅝ | |
| Sherritt | 7900 | $13¾ | 13½ | 13¾ | |
| Sigma | 3535 | $33½ | 32½ | 33½ | + 2 |
| Silvana Mn | 7600 | $8 | 7½ | 7⅞ | + ⅜ |
| Silvmq | 5000 | 57 | 53 | 53 | + 2 |
| Simco Eri | 7300 | 340 | 330 | 340 | +45 |
| S Sears A | 367 | $8⅜ | 8⅛ | 8⅛ | — ¼ |
| S Sears B | 250 | $8 | 8 | 8 | — ⅜ |
| Sklar M | 2020 | 201 | 200 | 201 | |
| Skye Res | 3000 | $12¾ | 12⅜ | 12⅜ | — ¼ |
| Slater Stl | 1000 | $15½ | 15½ | 15½ | |
| Slater B pr | 125 | $13½ | 13½ | 13½ | + ⅛ |
| Slater 6 pr | 100 | $13 | 13 | 13 | + ⅛ |
| Sobey Stor | 225 | $11½ | 11½ | 11½ | |
| Sogepet | 500 | 165 | 165 | 165 | |
| Southm | 125 | $34¼ | 34¼ | 34¼ | |
| Spar Aero | 2556 | $10 | 10 | 10 | |
| Spar Aero p | 800 | $20 | 20 | 20 | + ½ |
| Spooner | 5090 | 144 | 140 | 144 | — 1 |
| Stelco A | 41467 | $29¼ | 28¾ | 29⅛ | + ⅜ |
| Steinbg Inc | 300 | $20 | 20 | 20 | — ¼ |
| Stinbg 195 | 500 | $22 | 22 | 22 | — 1 |
| Stervstm | 375 | 320 | 305 | 320 |

# Electronic mail showed its stuff in NY strike

Christian Science Monitor

The electronic mail system at Manufacturers Hanover Trust paid an extra dividend during a recent New York City subway strike when a few of the bank's key executives could not get to work.

From their homes, hotels or temporary offices, they used electronic machines that look something like typewriters and are called "portable word-processing terminals" to plug into the electronic mail transfer system used by the bank. As a result, their flow of information suffered very little from the strike.

Businessmen, faced with masses of paper work, rapidly are turning to electronic mail systems to reduce costs. With approximately half of the U.S. labor force engaged in services or moving information, potential productivity gains for the economy are huge.

An electronic mail system has three basic components: a central or "base" computer that serves as the "mailbox"; word processors, which either can be small and mobile like portable typewriters or large and stationary like those at airport reservation counters, and the telephone system.

The transfer of a message occurs when a user attaches a telephone receiver to the acoustic couplers on a word processor and then dials the telephone number of the base computer. The computer recognizes an individual code when the user types on the word processor.

The user then has access to the memory of the computer and can send messages to the main "mailbox." These messages may be picked up by anyone with similar access to the computer. The user also can receive messages on his terminal's display screen.

This all happens in the amount of time it takes to make a phone call. Since the computer can take many messages at a time, the chances of getting a busy number are slim. Moreover, the computer always is "at home." And it is this facet of electronic mail that proponents say is its greatest help for productivity.

American Telephone & Telegraph reports that about 72 percent of all business telephone calls are not completed when first placed.

Kathy Richards, an office automation specialist with Bechtel Power Corp. in San Francisco, Calif., asks: "Can you afford a two-hour delay on a multimillion-dollar construction project because the project manager can't be reached by telephone?"

Bechtel now is able to leave the "mailbox" messages from the home office to the field for any of its nationwide construction projects. A manager can check in on his terminal on a regular basis, or whenever he has the opportunity. The company plans to develop a worldwide "mail" system for its offices and projects.

Besides improving the flow of information, Bechtel's electronic mail system also solved a storage problem caused by the large volume of written correspondence. The company found that its home office was generating 100,000 pages of text a month, or two file cabinets per home office worker. It would need four floors of office space at an annual cost of $1 million to store this paper output.

But when it stored the paper work in minicomputers linked by electronic mail, it could store and retrieve 1 million pieces of mail while taking up no more office space per user than a standard TV set. A similar volume of paper mail would fill 50 file cabinets.

Robert Dickinson, Exxon's manager of office systems technology, found that the paper load before the introduction of an electronic mail system was such that one memo at corporate headquarters generated 50 more pieces within the United States and 19 internationally. Three years ago, he found, 95 percent of Exxon communication began as longhand.

# Gov't work for small firms

CALGARY (CP) — The federal government will ensure that small and medium-sized Canadian businesses get a greater share of federal contracts, says Ralph Ferguson.

Ferguson, Liberal MP for Lambton-Middlesex and parliamentary secretary to the minister of small business, told a local chamber of commerce meeting that specific action will include breaking up large contracts into pieces that smaller firms can handle.

There would also be information programs to make smaller businesses aware of opportunities in such contracts and in the supply of goods that now are imported.

Noting that small businesses are overwhelmingly Canadian-owned and provide 42 per cent of the nation's jobs, Ferguson added:

"The private sector is the best force we Canadians have for the diversification of our economy. . . among Canadians you are the most dynamic, the people with ideas, the people who take risks."

Declaring that "you have a friend in the federal cabinet," Ferguson said Small Business Minister Charles Lapointe is working to reduce the red-tape burden on business and is seeking to expand his tape-cutting mandate to include general deregulation.

Lapointe, the scheduled speaker for the chamber meeting, cancelled his appearance because of his father's death.

# '79 oil exploration spending rises 24%

CALGARY (CP) — Total spending in the exploration and production sector of the petroleum industry reached $13.55 billion in 1979, up 24 per cent from the previous year, the Canadian Petroleum Association says.

Spending was $550 million more than total revenues from the sale of crude oil, natural gas and gas byproducts.

Association chairman Jack MacLeod told a news conference the industry reinvested, in capital and exploration programs, 110 per cent of the cash available from producing operations after payment of operating costs, royalties and taxes.

To finance the total 1979 undertaking, the industry increased its long-term debt, generated funds from new equity issues and used proceeds from drilling funds.

MacLeod added Canada's capacity to produce crude oil from established conventional reserves and existing oil sands projects is on an irreversible decline, "which means ever increasing dependence on crude oil imports until new indigenous supplies can be found and developed."

## Banks move into cash management

TORONTO (CP) — Banks will be expanding into non-credit commercial services in the 1980s, says the president and chief executive officer of the Bank of Montreal.

William D. Mulholland said cash management services for corporations is a new field that will be growing rapidly.

The Bank of Montreal currently offers a cash management program to corporations. For one standby fee, corporate treasurers are given a number of options in the use of surplus funds.

Mulholland said in a recent interview that the program offers corporations an alternative to the commercial paper market and "means we don't have to abandon completely customers who want to use the money market."

# Machinery industry in slump

JASPER, Alta. (CP) — Canada's machinery industry is in a slump even though domestic demand is booming, says the chairman of the Machinery and Equipment Manufacturers Association of Canada.

Hugh Marshall said that while the domestic market grew by $4.2 billion in the past two years, sales by Canadian companies grew by only $600 million.

"In other words, we were only successful in getting 14 per cent of the growth in our domestic market in the last two years," Marshall said in a speech prepared for delivery at the association's annual convention.

He said Canada produces only 23 per cent of the machinery it needs, the lowest percentage of any industrialized country.

## Brascan purchase complete

VANCOUVER (CP) — Western Mines Ltd. reports it has completed purchase of Brascan Resources Ltd.

Western said in a news release that its shareholders approved the acquisition by 77 per cent. Brascan, which owned 50.2 per cent of the outstandings shares of Western, voluntarily abstained from voting its stock.

Western said it will issue one million Class A preferred shares to Great Lakes Power Corp. for all the shares of Brascan.

At the completion of the transfer there will be 16,837,104 common shares of Western ouststanding after deducting the 2,717,593 shares of Western which will be acquired as part of the assets of Brascan.

Brascan is engaged in exploration of oil and gas in Western Canada, the Yukon, the Beaufort Sea and off the Eastern Canada coast.

It also has coal holdings in Alberta and B.C.

# Molson profits jump

TORONTO (CP) — The Molson Cos. Ltd. had higher profits in 1979 than in the previous year and results for 1980 should be even better, James Black, president and chief executive officer, said.

Black said in a statement the Molson group's net income for the year ended March 31 rose to $50.9 million or $3.65 a share from $44.1 million or $3.20 a share in 1979.

Revenues increased 16.2 per cent to $1.4 billion. The company announced an increase in the quarterly dividend to 36 cents a share from 33 cents, payable July 1 to shareholders of record June 9.

"It is clear that the economies of Canada, the United States and other countries will achieve only low economic growth in the coming year," Black said.

"However, we believe that our businesses will prove to be relatively resistant to the impact of an economic slowdown."

All four major companies within the Molson group had profit gains last year, Black said.

Sales of Molson Breweries of Canada Ltd. in Montreal rose 18.8 per cent to $685.2 million. The company had the leading market share in Canada at the end of the year.

Beaver Lumber Co. Ltd. of Winnipeg had a modest increase in profits because of higher operating costs and softness in the retail market but sales revenues grew 13.6 per cent to $334.2 million.

The Diversey Corp. of Chicago, Ill., which makes cleaning and sanitizing compounds, had sales revenues of $239.7 million, an increase of 24 per cent.

Willson Office Specialty Ltd. of Toronto returned to profitability and sales gained 15.3 per cent to $93.5 million.

## Broker fined

MONTREAL (CP) — The Montreal Stock Exchange said Wednesday it has levied a fine of $7,000 and costs against one of its members, Walwyn Stodgell Cochran Murray Ltd., after a disciplinary committee ruled the firm "did not use reasonable care" in obtaining the best price on orders placed last autumn on the Toronto Stock Exchange for five clients.


INSURE YOUR HOME WITH US



Even if you are extra careful, a fire or a theft can still occur. Be safe and invest in our low cost full protection home insurance policies today. Our office specializes in complete insurance services including:

LIFE, BUSINESS, AUTO, MARINE AND TRIP INSURANCE

385-9795

YOUR Wawanesa AGENT

THUNDERBIRD

"Where Service is a Way of Doing Business"

INSURANCE AGENCIES 101-1175 COOK STREET



GENE POTVIN

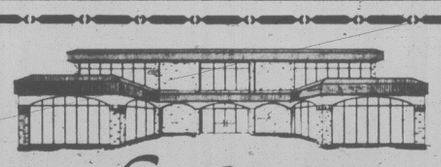
LET US PRINT YOUR BUSINESS CARDS FOTOPRINT INSTANT PRINTING 747 FORT 382-8218

MONTHLY INSURANCE PREMIUMS

SILENT PARTNER INSURANCE PROGRAMS

SIMPSON INSURANCE McKenzie Mall 477-7234

5-31



Liberto's

● FOR BUSINESS PEOPLE ●

Lunch and Dinner

6-4 Hillside at Quadra 386-8982

For Sale

LADIES BOUTIQUE

For further information and to view Contact:

George Brice at 384-4131

Between 9-4, Monday to Friday

Can FBDB help you?

Financial assistance
Management counselling
Management training
Information on government programs for business

Our representative,

LARRY VINCENT

will be in the Esquimalt area June 11th, 1980, and will be pleased to call at your place of business to explain our services. Please phone 388-0161 for a prior appointment.

If you require financing to start, modernize or expand your business and are unable to obtain it elsewhere on reasonable terms and conditions or if you are interested in the FBDB management services of counselling and training or wish information on government programs available for your business, talk to our representative.

FBDB FEDERAL BUSINESS DEVELOPMENT BANK

990 Fort Street, Victoria, B.C.

Opening new doors to small business.

Personal Loan Sale

10% OFF

Our regular loan interest rate

JUNE 5 to JUNE 27

at

CANADA TRUST

650 VIEW ST.
VICTORIA, B.C.
382-8111

6-9

*This announcement is not an offer to purchase any shares of Canadian Utilities Limited. The offer to purchase is made solely by the Offer dated May 21, 1980.*

CALGARY POWER LTD.

Notice of

OFFER TO PURCHASE

8,725,000 (42%) of the outstanding Common Shares

of

CANADIAN UTILITIES LIMITED

BASIS

1.6 Class A Common Shares of Calgary Power Ltd.

or

$27.00 cash

for

Each Common Share of Canadian Utilities Limited

The Offer is open for acceptance until June 11, 1980 (unless extended by Calgary Power) and may be withdrawn by Calgary Power if not accepted by the holders of at least 7,078,000 of the outstanding Common Shares of Canadian Utilities by the final day for acceptance or if the other conditions set forth in the Offer are not satisfied or waived.

For the purpose of soliciting acceptances of the Offer, we have formed a Soliciting Dealer Group of which we are manager and as such will receive a management fee. Members of the Soliciting Dealer Group, including ourselves, will be compensated in respect of shares taken up through them. Reference is made to the Offering Circular for particulars of remuneration payable to us in respect of the Offer.

On May 19, 1980 Calgary Power announced its intention to make the Offer referred to herein. The closing prices of the Calgary Power Common Shares and the Canadian Utilities Common Shares on The Toronto Stock Exchange on May 16, 1980, being the last trading day before such announcement, were $16⅞ and $20¼, respectively.

**Due to the possibility of mail service interruption we recommend that shareholders wishing to accept the offer deposit their shares at any branch of Merrill Lynch, Royal Securities Limited, Montreal Trust Company or a member of the Soliciting Dealer Group.**

For further information or assistance with this Offer, contact the undersigned, your investment dealer or broker or the Montreal Trust Company at its principal offices in Vancouver, Calgary, Edmonton, Regina, Winnipeg, Toronto, Montreal and Halifax.

MERRILL LYNCH, ROYAL SECURITIES LIMITED

May 21, 1980.

MATTHEWS AGENCIES
SHELVING
STORE FIXTURES
388-4123

# All you want to know — and more

By ESTELLE DORAIS

OTTAWA (CP) — While English-Canadians are enthusiastic buyers of books from book clubs, their French-speaking counterparts have lost interest in the scheme, says a massive marketing research handbook released by Statistics Canada.

In 1977, book club sales more than doubled to $7.6 million, 58.1 per cent higher than 1976, in English Canada, while they slumped to a negligible figure from 1976's $10,000 in French Canada.

The book club sales statistics are among thousands listed in the 798-page book designed to serve as a reference for those analyzing markets on a local, provincial and national scale.

Figures given are for the latest year for which they are available, usually 1978 or 1977.

A handy index at the back is a new feature to the annual publication and lists subjects as varied as architects' offices to separated persons, commercial failures and vital statistics.

Skimming through the wealth of data, one finds the 1978 death rate was lowest in the opposite ends of the country.

According to an index with a base year of 1976 set at 100, British Columbia's death rate is lowest at 89.6, down from 1977's 91.0.

Newfoundland is next at 97.2, a rise from 94.4 a year earlier.

New Brunswick had the highest death rate in 1978 at 104, up from 99.7.

The national average was 101.4 and, other than New Brunswick, only Quebec and Ontario had rates higher than that at 102.1 each.

Per capita alcohol sales in 1978 were highest in the Yukon at $410.50, of which hard liquor accounted for the highest spending at $200.40.

Lowest per capita alcohol sales were in New Brunswick where sales were equivalent to $138.10 for every man, woman and child.

The most dramatic increases occurred in British Columbia where per capita wine sales soared 28 per cent and in Prince Edward Island, where wine sales rose 24.3 per cent.

Households with one black-and-white television numbered 3.34 million, or 45.7 per cent, in 1978, a drop of four per cent from a year earlier. The number of households with no black-and-white set rose 12.5 per cent to 3.5 million.

Conversely, the number of households without a color television dropped 11.5 per cent to two million. In 1978, 4.8 million, or 65.7 per cent of all households had one color set.

In 1978, 65.9 per cent of households had one telephone, 30.6 per cent had two or more and a die-hard 3.5 per cent had none.

Per capita spending in restaurants was $115.87 in 1978, a rise of 8.6 per cent from 1977. Biggest spenders were Quebecers who spent $131.69 for every man, woman and child, while Newfoundlanders spurned the custom of eating out with per capita spending of only $35.65.

Restaurants raked in $2.72 billion in sales in 1978, up 9.5 per cent from 1977.

Finally, a look at tax revenues shows that in 1978, the federal government collected $13.56 billion in personal income taxes, a drop of 8.1 per cent from 1977, and $5.82 billion in corporation income taxes, an increase of 8.4 per cent. But private individuals accounted for 34.7 per cent of all federal tax revenues, while corporations paid 14.9 per cent.

## N.S. Grits elect new party chief

HALIFAX (CP) — A.M. (Sandy) Cameron, a bland but astute rural politician who prides himself on being a farm boy, won the Nova Scotia Liberal party leadership in three ballots Sunday.

The 41-year-old member of the legislature for Guysborough led all the way, establishing a comfortable lead in the first ballot and building on it in the two following ballots.

He defeated Vince MacLean of Sydney, 558 votes to 356, in the third and final ballot. Ken MacInnis of Dartmouth was eliminated after the first ballot and Fraser Mooney of Yarmouth went down after the second.

The results were no surprise. The order of elimination was widely predicted since early in the campaign.

The official results of the three ballots were:

Cameron 340 412 558
MacLean 244 317 356
Mooney 192 187
MacInnis 138.

The convention was called to replace Gerald Regan, who resigned as opposition leader in January to return to federal politics.

# N-protesters not there just to rant

By JOHN VALORZI

NEWCASTLE, Ont. (CP) — Protester — the word conjures up images of bearded hippies, misfits and malcontents, unified by a desire to bring down the established order.

But if the protesters who appeared Saturday at the Darlington nuclear power plant are any indication, that's far from the truth.

Of the 1,000 people who attended the protest at the plant 48 kilometres east of Toronto, few came just to shout. They were there to communicate an idea.

Many drew from the protest a sudden revival of hope. For others, the words, speeches and actions of the participants, which included occupying the plant site, had the opposite effect, confirming their own beliefs that the system is corrupt.

It was the second successive year in which protesters were arrested for scaling the fences and trespassing on Ontario Hydro property. Last year, 66 were arrested and some kept in jail for several days. On Saturday, 117 were arrested and given $13 citations for petty trespassing.

Why do people attend such a rally?

"I'm here because nuclear energy is the only thing people seem to be motivated about now," said Ron Stimson, 32, of Durham, N.C., who participated in his first demonstration in 1965. "It gets me believing in something positive again."

"To me, the nuclear issue is 100 times more important than all that anti-war stuff. If we don't put some controls on the nuclear industry a lot of people will end up dead. It sure as hell won't mean a thing then to say: 'You see, we told you so'."

Stimson said today's anti-nuclear protesters are more dedicated and more aware of what it takes to affect change than those in the anti-war movement of the 1960s.

"We learned something back then. Ranting and having brought attention to the war but once it ended, everything was forgotten. Most of the groups disbanded because there was no more interest."

That's why it is important to carry on momentum by working through the political and educational systems, as well as demonstrating, he said.

"The problem is that despite what happened at Three Mile Island, most people still want to believe the industry is safe."

Jay Lifton, a Yale University psychiatry professor recently wrote that men and women cannot survive the immense psychic overload of anxiety caused by the existence of nuclear power.

"Most people can't cope with the fear that things aren't safe," said Dr. Rosalie Bertell, a Roman Catholic nun from the pacifist Roswell Institute of New York.

"Because you feel you can't control the reality of nuclear power, you shut it out of your mind. But it takes more energy to do that than to cope with the danger."

Kai Millyard, 22, a energy researcher for the Toronto-based environmental group Energy Probe and spokesman for the Non-Nuclear Network, which organized the protest, agreed that educating the public about nuclear energy is the key.

"We're looking at things in the long term. Right now we just see ourselves as expressing the general mood with a greater degree of determination. Eventually our ideas will become those of the majority."

But will such protests have any effect on government policy or people's attitudes?

John Bennett, an organizer of the network, said society works on symbols and it is a symbol such as the simple occupation of the Darlington site which is significant.

Lesa Thorne, 18, of Brockville, summed up the feelings of a dedicated and optimistic environmentalist.

"I wouldn't be here if I thought it didn't do any good. I don't do this just for kicks or because it's faddish. I honestly believe we can change things.

"Demonstrations by themselves won't change people's attitudes. But they don't hurt. They help you make contacts with other groups and that's the best way to make the movement international."




*Anti-nuclear demonstrators gathering outside the Darlington plant in Newcastle*

FAN TAN ALLEY
THE BEST of BOTH WORLDS!
Old enough to have a "Fan-Tansic" heritage, But ready for restoration (Heritage programme will provide some assistance). Put your dreams to work for another 100 years, for $160,-000.
CALL KEN IVERSEN FOR FURTHER DETAILS
656-0236 388-7868 (Bus.)
DUNSMUIR PROPERTIES LTD.
5-31



OPEN HOUSE SAT. and SUN. 1:30-4
2698 EASTDOWNE, OAK BAY
Modern 3-bedroom home. Lovely lot, handy to everything. Some lucky family will get this quality home in prime area.
REDUCED TO $93,900
LYLE WICKS
477-5151 or 385-2481
REALTY WORLD®
SWINERTON'S REALTY WORLD
6-8

*A Superbly Situated Colonial Style Country Residence . . .*

This charming family home set on 0.712 hectares (1.78 acres) is located at the north end of Elk Lake being about 12.87 km — 8 miles from Victoria. An impressive reception hall, large living and dining rooms overlooking the back garden (southern exposure); kitchen with bar-b-que; billiard/recreation room; four bathrooms; four bedrooms (master with fireplace, dressing and bathroom). There is also a studio close to the lake, a modern greenhouse and an attached garage. This outstanding residence is being offered at $265,-000.

Viewing by appointment with
PETER NASH
598-3321 592-3473

JACK MEARS
OAK BAY
REALTY LTD.
6-8

*Only in Victoria, you say.*



It is only rarely that a residence such as pictured above becomes available for purchase.

Built at the turn of the century for the privileged gentry of the time, it is located in the luxurious Uplands district of Victoria, B.C.

Situated on .62 acres of park-like surroundings, this home is 5,640 sq. feet in size.

Three fireplaces enhance the main floor which consists of a sun room, a planetarium, a parlour, a library, a large kitchen (with pantry), a business room, a magnificent master bedroom, and a spacious dining room with a built-in buffet.

On the second floor are five large, fully carpeted bedrooms.

The third floor, originally servant's quarters, is spacious (820 sq. ft.) and well lit. It would be an ideal studio.

The list of features is extensive. Inside: bay windows, elegant wall coverings, original brass fixtures, leaded stained glass windows, doors with hand cut glass, beamed ceilings, hardwood floors, plush imported carpeting. Outside: beautiful landscaping a heritage tree, a green house, a double garage and a gazebo.

This home must be seen to be fully appreciated. It is character luxury at its finest and is of irreplaceable value.

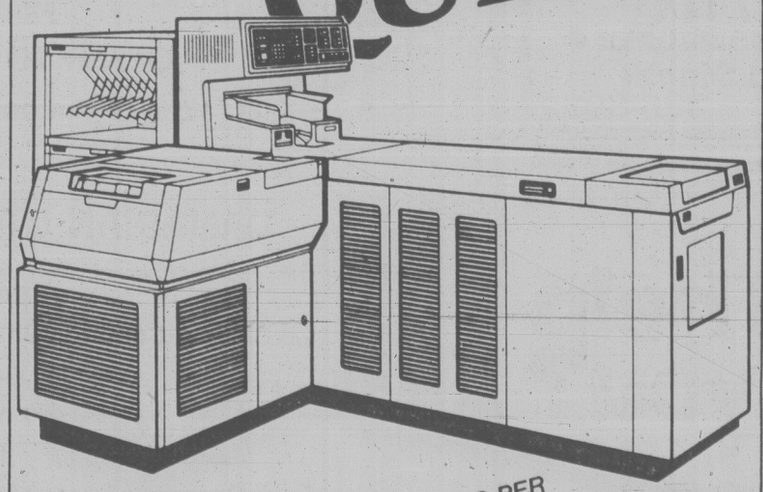
We, at Knowles Realty Ltd., are exclusive agents for this property.

**Mr. Al Swetnam** would like to hear from serious parties who will be making offers on this residence at the asking price of $675,000.

*Write or phone for more information to view.*

**Knowles Realty**
207-895 Fort Street, Victoria, B.C. V8W 1H7
Phone (604) 384-8101

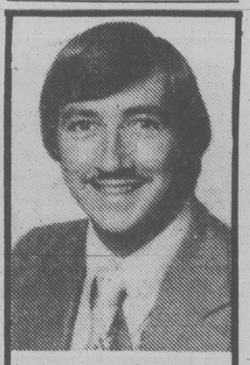
HOW QUICK IS QUICK?



HOW DOES 100 COPIES PER MINUTE SOUND?

- Our highspeed Xerox 9400 can handle your rush jobs and multiple original copying while you wait . . . and depending on the complexity of the job, if it reaches the Centre before 5 p.m. Monday to Friday, we can have it ready the next day . . . early.
- Our prices are unbeatable . . . 100 copies on normal paper would be around three dollars.
- The Repro Centre can also bind your documents and lists in a variety of ways. Odd size paper, different stocks and many colours to choose from.
- QUALITY COPYING — FASTER FOR LESS!

FOR PICK-UP AND DELIVERY CALL
REPRO CENTRE
381-COPY
381-2679
THE VICTORIA REPRODUCTION CENTRE LTD.
627 PANDORA AVENUE
VICTORIA'S BETTER INSTANT COPY CENTRE



*Congratulations*
AL SWETNAM
Bill Knowles, President of Knowles Realty Ltd. wishes to congratulate AL on being our No. 1 Realtor for the Months of April and May. AL is always "Working Hard For You." If you are buying or selling, call
384-8101 or 477-5606 anytime
6-9
Knowles
The HOME Team.



ACHIEVEMENT
ROY KAISER
The Management of MONTREAL TRUST CO. congratulates Roy Kaiser for his outstanding performance in achieving top Real Estate Sales for the month of May. For conscientious professional service of your real estate needs, give Roy a call today.
MONTREAL TRUST
386-2111
6-8

auctions • appraisals
AUCTION EVERY FRIDAY NIGHT
Kilshaw's
OF VICTORIA
six generations
1115 Fort St.
FINE ESTATE AUCTION
FRIDAY — 7 P.M.
(See — DISPLAY AUCTION AD)
KILSHAWS
AUCTONEERS LTD.
1115 Fort St.
384-6441

*We're the newly appointed*
SAAB
*dealer on Douglas Street in Victoria.*
*We're anxious to meet all the existing Saab owners in this area to acquaint them with our service facilities and Saab-trained technicians.*
*We cordially invite all Saab owners to attend a*
FREE
SAAB
*Service Clinic*
*sponsored by*
EDWARD MOTORS LTD.
*during the month of June, 1980*
Factory trained Saab technicians will inspect and report to you on the condition of your car
3319 DOUGLAS ST. (opposite I.C.B.C. Claims Centre)
PHONE: 384-1161 for your appointment
6-4

# Deaf actress wins Tony



Phyllis Frelich, star of *Children of a Lesser God*, and co-star John Rubenstein grin after each won a Tony Sunday night; below, actress Helen Hayes talks with son James MacArthur after she was named winner of the Lawrence Langer award for lifetime achievement in theatre.

By JAY SHARBUTT

NEW YORK (AP) — For veteran director Harold Prince, it was yet another Tony, his 14th. For actress Phyllis Frelich, it was her first, and she couldn't hear the applause when she got it.

She's been deaf since birth. But her shining eyes said it all Sunday night when she won Broadway's top honor as best actress for her performance in *Children of a Lesser God*.

It happened at Broadway's 34th annual Tony awards show, where the hit musical *Evita* swept the awards, winning seven Tonys, one for best musical. *Children* was named best play.

Prince, who holds the record for Tonys, his last being for *Sweeney Todd* in 1979, accepted No. 14 for his direction of *Evita*, the musical about Argentina's controversial Eva Peron.

But Miss Frelich seemed near tears of joy as she accepted her Tony for *Children*, the drama about a deaf woman who falls in love with her teacher. John Rubinstein, who plays the teacher, also won a Tony, as best actor in a drama.

Miss Frelich made her acceptance speech in sign language with her husband, Robert Steinberg, translating for her. She began by thanking New Mexico State University, "Where we began."

The school is where *Children* author Mark Medoff, chairman of the drama department, brought Miss Frelich and her husband for the first work on what became a critically acclaimed Broadway play.

So it was a happy night for her, but it was a night of disappointment for Mickey Rooney, 59, nominated for a Tony for his work in *Sugar Babies*, an affectionate salute to old-time burlesque.

As with his Oscar nomination for *The Black Stallion* last April, he failed to win an award for his Broadway debut in *Sugar Babies*.

The nod for best actor in a musical went to Jim Dale of Britain, star of the musical *Barnum*, about the legendary showman P. T. Barnum. Dale was nominated several years ago for Scapino but didn't win.

*Evita*, an English import written by Jesus Christ Superstar authors Tim Rice and Andrew Lloyd Webber, was heavily favored to win after getting the most Tony nominations — 11 — last month.

And win it did, with its star, Patti LuPone honored as best actress, and the show getting Tonys for best book, best score and best lighting, in addition to best musical and best direction.

In musicals, Mandy Patinkin, Che Guevara in *Evita*, and Priscilla Lopez of *A Day in Hollywood, A Night in the Ukraine* won their first Tonys as featured players.

In drama, David Rounds won for his featured-player work in *Morning's at Seven*, with Dinah Manoff picked as best featured actress in Neil Simon's new comedy, *I Ought To Be In Pictures*.

A best-director Tony went to Vivian Matalon for *Morning's at Seven*, which also won as Broadway's best revival. A comedy about four sisters in a small town, it flopped its first time out on Broadway in 1939 but reopened this season to critics' cheers.

The Tonys, named after the late Antoinette Perry, executive director of the American Theatre Wing, were voted on by more than 500 New York theatre professionals and journalists in secret balloting.




On the Water
Overlooking the Marina
and
Sealand of The Pacific
A Most Extensive
Steak and Seafood Menu
Open for Lunch
and Dinner Daily
1327 BEACH DRIVE
OAK BAY MARINA RESTAURANT
Major Credit Cards Accepted
598-4511

WE BUY FOR CASH
MERCEDES-BENZ,
BMW, JAGUAR,
PORSCHE, ROLLS ROYCE,
CADILLAC, LINCOLN,
CORVETTE
SPORTS CARS
and any car of
special interest
DePAPE MOTORS LTD.
384-8035

TECHNICAL SALES REPRESENTATIVE

Our firm is a major supplier of Commercial, Industrial and Residential construction products. We presently have an opening in our Victoria branch which covers Vancouver Island.

Exceptional opportunity for an ambitious self starter. Experience in the construction industry an asset but not a necessity.

The position offers an attractive salary, incentive plan, company car and benefit package.

Please forward written resume in confidence to:

Steel Brothers Canada Ltd.
2010 Government St., Victoria,
B.C. V8T 4P1
*Attn: Mr. Len Shanse*

GREATER VICTORIA
SCHOOL DISTRICT

GREATER VICTORIA
SCHOOL DISTRICT No. 61

CO-ORDINATOR OF NATIVE INDIAN EDUCATION

Applications are invited for the above position

RESPONSIBILITIES:
CORE FUNCTION —
The Co-ordinator of Native Indian Education shall be responsible for the development and co-ordination of the District-wide program of Native Indian Education. In the establishment and co-ordination of this program, the Co-ordinator will work in continuing consultation and liaison primarily with the Native Indian Urban Education Council.
It shall be a core function of the Native Indian Education Co-ordinator, working within the structure of the Public Schools Act and Regulations, to maximize the involvement of the native Indian people in the design and delivery of the part of the education system which affects them.

EXPERIENCE REQUIRED:
Must possess a valid Bachelor's Degree from an accredited college or university. A Master's Degree in Education/Educational Administration/Curriculum. The Master's Degree can be substituted for five years of Teaching experience and five years of Educational Administration.

OTHER QUALIFICATIONS DESIRED OR REQUIRED:
Provincial Indian Educational recognition within the Province. Provincial awareness of Indian Education within the Province. Indian Community awarness and sensitivity.

SALARY:
The pay will commensurate with the individual's experience. Starting salary — $33,927-$35,936.
Immediate Supervisor: Director of Instruction (School Support Services.)

APPLICATIONS:
Letters of Application including statements of education, experience and references should be submitted to the Instruction-Administration Department, Greater Victoria School District, Box 700, Victoria, B.C. V8W 2R1, on or before 30th June, 1980, quoting Competition Number 30-80.

CONSOLIDATED FASTFRATE LIMITED

SALES CAREER OPPORTUNITY

Aggressive established Canadian company requires experienced professional sales representative in Victoria.

This vastly growing company offers unlimited opportunity for advancement in the transportation industry.

Salary to commensurate with qualifications and experience. Good company paid benefits.

A complete resume outlining your previous business experience will be treated in confidence.

*All resumes to be addressed to:*

Branch Manager
Victoria Press Box 89.

THE UNIVERSITY OF VICTORIA
invites applications for the following position:

ARTIST

at the junior rank to teach introductory and advanced painting and who has secondary qualifications to teach lithography.

Qualifications are an M.F.A. degree or professional equivalent. This is a ten-month sessional position beginning on August 1, 1980. The appointment involves planning and initiating University of Victoria B.F.A. and diploma programs in Visual Arts to be conducted at the David Thompson University Centre in Nelson, B.C.

Salary dependent on qualifications.

Applications, accompanied by curriculum vitae and the names of three referees should be sent before June 30, 1980, to:

Professor George Tiessen
Department of Visual Arts
University of Victoria
P.O. Box 1700
Victoria, B.C. V8W 2Y2

p.o. box 1700
victoria, b.c. v8w 2y2
(604) 477-6911, local 4802
university extension • university of victoria



RARE ORANGE SAPPHIRE "PADPARADSCHA"
1.6 cts.
with marquis and brilliant cut diamonds.

CANARY DIAMOND
.95 cts.
2 FINE EMERALDS
.40 cts. each

TANZANITE FROM AFRICA
with 12 diamonds totaling .78 cts.
in 14 K white gold.

*One of a kind items from our extensive collection*

AGS Certified Gemmologist American Gem Society

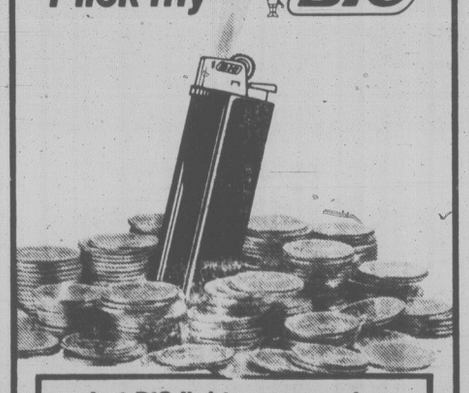
de Goutière, Jewellers Ltd.
2542 Estevan Ave.
592-3224

On Vancouver Island there is a new number for quality brochure printing:

656-0171
ASK FOR ONE OF OUR SALES STAFF TO CALL ON YOU
Manning Press

P.O. Box 2608
Sidney, B.C. V8L 4C1

"Flick my BIC"



Let BIC light your way to PROSPERITY with AUTOMATIC MERCHANDISING

Flick your way to $$$ and success featuring one of the world's best known products. Over 365,000,000 sold last year!

NO SELLING . . . start part-time and build at your own pace to a full-time profitable business. Ideal for man and wife.
TOP ACCOUNTS are ready and available to be turned over to qualified individuals who wish to earn top dollars.
COMPANY PROVIDES automatic merchandising equipment, supplies, accounts, complete training, selected locations, and liberal financing for expansion to qualified applicants.
YOU PROVIDE a desire to succeed in your own business, your time and diligent efforts, and a minimum investment of $5,990.00.
If you qualify, by invitation only we'll fly you at our expense to our Canadian headquarters in Milton, Ont., where you may enjoy a complete tour of our 60,000 square foot plant and learn more about the huge profits that can be yours in automatic merchandising.

Call Dominion Lighter Sales marketing division, NOW, COLLECT:
(416) 878-0591 or (416) 878-0592
Ask for Robert Whitehead, Ext. 96
DOMINION LIGHTER SALES INC.
3153 Steeles Ave., Milton, Ont.

CAMOSUN COLLEGE
announces a Term-Appointment of approximately one-year for an

ADMINISTRATIVE INTERN

The successful candidate will be one who has taken definite steps in preparation for a senior administrative position in post-secondary education.
He/She may have recently completed a graduate degree in college administration, or in some related field.
He/She may have been teaching in a post-secondary setting, and may now wish to have one year's practical experience in administration before proceeding to graduate school, or to an administrative position. Some experience in Trades Training would be an asset.

TASKS:
He/She will serve as administrative assistant to the principal, attending all administrative meetings, assisting in preparing documentation for meetings, maintaining policy manuals, researching pertinent topics, undertaking special projects, and assisting other divisional directors as approved by the principal.

TERM OF APPOINTMENT:
Will be not less than ten or more than fifteen months, beginning as soon after July 1st as the successful candidate is available.

SALARY:
Depends upon qualifications and experience, and is based on the current faculty salary scale.

BENEFITS:
Although the incumbent would not be eligible for membership in the Faculty Association, faculty benefits would apply. Annual vacation will be one month.

APPLICATIONS:
Applications should include (1) a statement of career plans and the perceived contribution of this experience to those plans; (2) a complete curriculum vita; (3) references from those will comment on the applicant's potential as an administrator.

CLOSING DATE:
This notice is being circulated within Camosun College and outside of the College simultaneously.
Those applications received by June 30th will be reviewed and if an appropriate candidate is found an appointment will be made. If not, the competition will remain open until a successful candidate is found.

PROGRAM DEVELOPMENT AND EVALUATION OFFICER

DUTIES
The successful candidate will be responsible for providing technical assistance in support of the efforts of faculty, support staff and administration to systematically plan, design, implement, monitor and evaluate educational and service programs.

QUALIFICATIONS:
Qualifications include a graduate degree or an equivalent combination of training and experience. Substantial training and experience in program evaluation and a demonstrated ability to develop educational programs and products is required. Competence in research design, instrument development and statistical analysis is desirable.

SALARY:
Salary and benefits commensurate with education and experience and in accordance with the current faculty scale.

COMMENCEMENT DATE:
Position will be filled when a suitable candidate is found.

Submit resume, letters from at least three references, and writing samples by June 27, 1980 to:

Camosun College
The Principal,
Camosun College
1950 Lansdowne Road
Victoria, B.C.
V8P 5J2

FAST VOLVO SERVICE
EDWARD motors ltd.
Import Car Specialists
3319 DOUGLAS
384-1161
Across from ICBC

VICTORIA PUBLIC SAVINGS Credit Union

Annual Interest Rates Subject to Confirmation

Downtown 385-1437
Uptown (near the Bay) 388-5554
James Bay 382-5105

Term Deposits

Min. $500 1 Yr. Regular ..... 10½%
Min. $500 1 Yr. Golden (1) ..... 10¾%
Min. $5000 2 Yr. Special ..... 11¼%

Savings

Golden Chequing Package (1) ..... 9½% (monthly)
Ultra Savings (2) ..... 9¼/9½/10% (daily compound)
Savings 5000 (min. $5000) ..... 10¼% (daily)

Notes
(1) Golden for members over 55 years of age.
(2) Daily rate increases at $1000 and $3000 levels.

MUNICIPAL ADMINISTRATOR
VANCOUVER ISLAND
SALARY: $35,000 RANGE

Our Client – one of the larger and more progressive Central Vancouver Island Regional Districts (area pop. 25,000), widely noted for its scenic coastal beauty, temperate climate and excellent family living is seeking a responsive Chief Administrative Officer capable of providing effective coordination of the District's operations.

Constituting an unusually attractive career opportunity, candidates will desirably possess full or partial recognized professional standing in either financial or municipal government administration supported by several years appropriate experience in the public sector. Of particular importance will be the candidate's proven abilities to develop broad based fiscal planning and reporting control systems, sound community planning concepts and effective representation of the District's interests at all levels.

*Written enquiries may be made in complete confidence to:*

CERTIFIED MANAGEMENT CONSULTANTS
G.H. NEWHOUSE & ASSOCIATES LTD. management consultants
5040 STEVENS PLACE, DELTA, B.C. V4M 1P2 (604) 263-7933

# Entertainment Guide

**THE BUTCHART GARDENS — OPEN EVERY DAY** — Gates open 9 a.m. to 10 p.m.

**SPRINGTIME** — Hundreds of varieties of Rhododendrons, Azaleas and Tulips — Cherries, Dogwood, Crabapples — Primroses, Daisies, Pansies, Wallflowers.

**NIGHT ILLUMINATION** — The entire 35 acres and the Ross Fountains are transformed into a fairyland at dusk.
**ENTERTAINMENT** — "The Butchart Gardeners", light-hearted musical favourites, 7 p.m. to 9 p.m. Followed by Walt Disney cartoons.
**THE BUTCHART DINING ROOM** — 10 to 5 p.m. — High Tea 2 to 4:30 — THE BENVENUTO BUFFET, 5 to 7 p.m.
**THE GREENHOUSE RESTAURANT** — Cafeteria style, 10 to 4 p.m. — COFFEE BAR Service always available.
**THE SEED AND GIFT SHOP** — Always open.

**35 ACRES OF GARDENS** — The Sunken, Rose, Japanese and Italian Gardens and The Ross Fountains.

---

**STRATHCONA HOTEL** — British Columbia's largest night-life centre, 919 Douglas St., 383-7137. Featuring "THE OLD FORGE" Nightclub with live music of "THE BROTHERS FORBES AND FRIENDS." 3 Discotheques — "THE STING," "THE CUCKOO'S NEST" and "IVY'S" and a unique lounge called "BIG BAD JOHN'S" featuring Hillbilly atmosphere. Luncheon served daily in "THE STING" and lunch and dinner served in the "CUCKOO'S NEST"
"Everybody knows who's Number One!"

---

**CENTURY INN — "DECA-DANCE DISCOTHEQUE"**, "Our Pub", entertainment daily.

---

**STEWARTS** — Nightly dining par excellence — Victoria's best — Louise Rose at the piano. 388-7021.

---

**KOSTAS** — Authentic Greek dining. Live entertainment nightly. 384-4196.

---

**THE ROYAL OAK INN** — 4890 Elk Lake Dr. — Invites you to your choice of entertainment nightly — THE STRATHMORE DINING ROOM, LE CHEVAL LOUNGE, THE THATCH with rock 'n roll music, THE PUBLIC HOUSE & THE TOBY JUG COFFEE SHOP. 658-5231.

---

**"GAZEBO" OLD COUNTRY TEA GARDEN** — 5460 Old West Saanich Rd. Open Tues. thru. Sun. — 11:30 a.m.-4:30 p.m.

# Fame didn't bring happiness

WINNIPEG (CP) — Folksinger Dan Hill says the fame and success he achieved with his hit song *Sometimes When We Touch* didn't make him a happy man.

"It was a strange period in my life," he said in an interview before his show Sunday at the Centennial Concert Hall. "I wouldn't call it the happiest year of my life, but it certainly was the most dramatic."

After the enormous success of the song that topped the charts in just about every English-speaking country, Hill found the constant touring, television dates and media attention gruelling.

When it was over, he took a year off.

"I was working so hard doing so many concerts that I felt I was losing touch with myself and my writing."

During that year, Hill, a Toronto bachelor, taught himself to play piano and wrote a lot of new material, much of which is in his new album *If Dreams Had Wings.*

His Winnipeg appearance is part of his first tour since taking a rest.

"With this tour, I want to break away from whatever the image is that seems to be Dan Hill."

The image is of a lone figure in concert, perched warily on a stark chair, playing gentle ballads on a well-travelled acoustic guitar.

In sharp contrast, he appears on this tour playing rock and roll with a four-piece band.

"I'm never going to be an out-and-out rock 'n' roller — that would be against my personality. I think you've got to follow your essences in this kind of game. But, without a doubt, I'm expanding, developing."

Hill admits his new image won't draw the same crowds as the old image when his hit song was hot.


LOBSTER NIGHT
EVERY TUESDAY!
FULL LOBSTER TAIL DINNER 8.95 SERVED WITH SALAD, RICE PILAF, VEGETABLE GARLIC BUN & HOT DRAWN BUTTER...
IVANHOES
1314 GOVERNMENT ST
CALL 383-0913 FOR RESV.

The Thatch
NOW OPEN!
MONDAY TO SATURDAY
ROCK and ROLL
8 p.m.-2 a.m.
THE ROYAL OAK INN
4680 Elk Lake Drive
658-5231

Esquimalt Buccaneer Days presents the
DAVID PROUD SHOW
direct from Reno at the
PIRATES DEN
ESQUIMALT ARENA & CURLING RINK
• dancing • games of chance • bar
7PM CASINO 8PM SHOW
8PM TO 1AM DANCING
SAT. JUNE 21 $5.00
Tickets at Arena, Hillside & Junior A Booster booth

HARPO'S
BLUE NORTHERN
June 9-14
Mon. thru Sat.
15 Bastion Square
Information 385-5333
CABARET

BREAD and CHOCOLATE
Widely Acclaimed Double Bill
MATURE
LAST FOUR DAYS
Positively Ends Thurs.
WARNING: Occasional nudity; some coarse language. (B.C. Director)
1 SHOW NIGHTLY
'BREAD' 7:00
'COUSIN' 9:00
PLUS Cousin Cousine
ODEON
Quadra at Hillside 382-3370

SMASH HIT MUSICAL!
THE WONDER OF IT ALL
TICKETS AT ALL BOX OFFICES OR PHONE 385-3424

THE GREATEST HOLLYWOOD MARTIAL ARTS MOVIE EVER MADE!
CANADIAN ODEON THEATRES
MATURE
WARNING: Frequent Violence. (B.C. Director)
MATS: FRI., SAT., SUN. 1:45, 3:15, 5:00
NIGHTLY 7:00, 9:00
odeon 1
780 YATES STREET 383-0513

The HOLLYWOOD Knights
MATURE
WARNING: Frequent Coarse Language, Some Nudity and Suggestive Scenes. (B.C. Director)
MATS: FRI., SAT., SUN., 1:30, 3:20, 5:10
NIGHTLY 7:10, 9:10
odeon 2
780 YATES STREET 383-0513

From the MADman who started it all...
MAD MAGAZINE PRESENTS
UP THE ACADEMY
"A comedy gone totally MAD."
MATURE
WARNING: Frequent Coarse and Suggestive Language. (B.C. Director)
MATS: SAT., SUN. 1:45, 3:35, 5:25
NIGHTLY 7:10, 9:10
haida
808 YATES STREET 382-4278

Don Adams is Maxwell Smart in his first motion picture
THE NUDE BOMB
MATURE
WARNING: Occasional Nudity and Coarse Language. (B.C. Director)
MAT: SAT. 2:00
NIGHTLY 7:00, 9:00
COUNTING HOUSE 1
BROAD AT BROUGHTON 383-3434

5 WINNER OF ACADEMY AWARDS
KRAMER vs. KRAMER
MATURE
WARNING: Occasional Nudity and Coarse Language. (B.C. Director)
MAT: SAT. 2:00 NIGHTLY 7:15, 9:15
COUNTING HOUSE 2
BROAD AT BROUGHTON 383-3434

LET US PRINT YOUR LETTERHEAD
FOTOPRINT
INSTANT PRINTING
747 FORT 382-8218

ENTER
Ceramic Competition
Bring Ceramics to Esquimalt Curling Rink
June 11, 10 a.m.-7 p.m.
Open to Public June 13-15
Sponsored by V.I.C.A.

LEE'S DELUXE CHINESE
SMORGASBORD Open daily 5 p.m.
$6.25 per person
Free Home Delivery
Mon.-Thurs. 4-12, Fri. and Sat. 4-1, Sun. 4-10
1410 BROAD ST. 385-6764

McPHERSON FOUNDATION and the BEBE EVERSFIELD THEATRICAL ARTS STUDIO present
THE WIZZY WIZARD
A FAMILY SHOW OF SONG, DANCE and FUN!
The original 'WIZARD OF OZ' characters meet 'THE WIZ' crazies of 'Boogietown!'
GUEST ARTISTS
JERRY GOSLEY, ART BUDO, LANA CHECK, CLAIRE WINTERS
McPHERSON PLAYHOUSE
June 13 & 14 at 8 p.m.
Matinee June 14 2 p.m.
Tickets $4.50, $5.50, $6.50
(St. and O.A.P. $1 off)
Avalable at McPherson Box Office (386-6121), Sooke TV, Hillside Mall, Hatley Park Brandywie, Cards N' Things (Sidney) New ticket outlet — Visitors Information Centre

Hard hat days and honky-tonk nights.
JOHN TRAVOLTA
URBAN COWBOY
PARAMOUNT PICTURES PRESENTS A ROBERT EVANS-IRVING AZOFF PRODUCTION
A JAMES BRIDGES FILM JOHN TRAVOLTA "URBAN COWBOY" ALSO STARRING DEBRA WINGER
EXECUTIVE PRODUCER C.O. ERICKSON BASED UPON THE STORY BY AARON LATHAM
SCREENPLAY BY JAMES BRIDGES AND AARON LATHAM PRODUCED BY ROBERT EVANS & IRVING AZOFF
DIRECTED BY JAMES BRIDGES PANAVISION A PARAMOUNT PICTURE
MATURE
WARNING—Some coarse language. — B.C. Director
CORONET 836 YATES ST 383-6414
STARTS WEDNESDAY

LANDMARK CINEMAS OF CANADA
LIMITED ENGAGEMENT—TODAY THRU TUESDAY
"GILDA RADNER LIVE ON BROADWAY"
GILDA LIVE
with GILDA RADNER • FATHER GUIDO SARDUCCI
written by ANNE BEATTS, LORNE MICHAELS, MARILYN SUZANNE MILLER, DON NOVELLO, MICHAEL O'DONOGHUE, GILDA RADNER, PAUL SHAFFER, ROSIE SHUSTER, ALAN ZWEIBEL
LISA LOOPNER · EMILY LITELLA · NADIA COMANECI · ROSEANNE ROSANNADANNA · FATHER GUIDO SARDUCCI
MATURE
WARNING: Some coarse and suggestive scenes. —B.C. Director
PERFORMANCES AT 7:00 and 9:00 p.m.
THE ORIGINAL PUNK ROCK MOVIE FROM ENGLAND
Friday 12 Midnite—Tickets on sale at Kelly's
towne cinema
382-5922/DOWNTOWN
808 DOUGLAS ST.
NOOTKA COURT MALL

YINNIE'S
WHERE DOWNTOWN GOES DOWNSTAIRS
DINNER SPECIAL
CHINESE DINNER BUFFET
"All You Can eat!"
$4.95 per person
Monday thru Friday - Evenings from 5:00 p.m.
Reservations 382-9631
Lower Commerce Mall
1175 Douglas at View

MANDARIN PLACE
"Restaurant of Chinese Tradition"
6 Different Luncheon Specials from $2.95 to $3.50
Served Monday thru Saturday
• FULLY LICENCED
• FAMILY DINNERS
• FREE HOME DELIVERY
721-3211
BUSINESS HOURS:
Mon.-Thurs. 11:30-9:30
Fri.-Sat. 11:30-12:30 a.m.
Sundays 3:00-9:30
CHARGEX VISA master charge
1540 CEDAR HILL X RD. (Across from Cedar Hill Mall)

FUN FOR ALL THE FAMILY
SHRINE CIRCUS
Produced by HUBERT CASTLE
Starring World-Famous TARZAN ZERBINI with 20 trained Lions and Tigers and Award-Winning CAPTAIN CIRCUS the Unchallenged King of the Dare Devils
MEMORIAL ARENA — MON. and TUES.
JUNE 16 and 17 — 4:00 and 8:00 p.m.
Children $2.50 Adults $3.50
Tickets available today at:
Memorial Arena Box Office and Hillside Shopping Center

VICTORIA'S TOP SHOW LOUNGE PRESENTS
JAZZ
1 WEEK ONLY FROM 9 NIGHTLY
The upstairs Lounge
PAULS MOTOR INN
1900 Douglas St.

FAMOUS PLAYERS theatres
DONALD SUTHERLAND
VANESSA REDGRAVE
BARBARA PARKINS
CHRISTOPHER LEE
ALISTAIR MacLEAN'S
BEAR ISLAND
...hell frozen over!
Weekdays—7:05, 9:05 Only
ROYAL 805 BROUGHTON 383-9711
WARNING: Some violence.—B.C. Director
MATURE

THE MOST POPULAR MOVIE IN TOWN!
Tatum O'Neal · Kristy McNichol
Little Darlings
Weekdays: 7:05, 9:00
CORONET 836 YATES ST 383-6414
WARNING: Some coarse language and swearing. Occasional suggestive scenes.—B.C. Director
MATURE

ENDS THURSDAY!
Evenings Only 7:05, 9:00 P.M.
JODIE FOSTER
SALLY KELLERMAN
FOXES
WARNING: Frequent coarse language, some violence, a realistic emergency ward scene. -B.C. Director
MATURE
OAK BAY 2184 OAK BAY AVE 598-2213

CLINT EASTWOOD
The most outrageous of em all.
BRONCO BILLY
CLINT EASTWOOD is "BRONCO BILLY" starring SONDRA LOCKE
PRODUCED BY DENNIS HACKIN AND NEAL DOBROFSKY
EXECUTIVE PRODUCER ROBERT DALEY · ASSOCIATE PRODUCER FRITZ MANES
WRITTEN BY DENNIS HACKIN · DIRECTED BY CLINT EASTWOOD
PANAVISION · MUSIC SUPERVISED BY SNUFF GARRETT AND CONDUCTED BY STEVE DORFF
COLOR BY DELUXE · DISTRIBUTED BY WARNER BROS. A WARNER COMMUNICATIONS COMPANY
AVAILABLE ON ELEKTRA RECORDS AND TAPES
©1980 WARNER BROS. ALL RIGHTS RESERVED
MATURE
Starts WEDNESDAY!
towne cinema AT BOTH THEATRES DUNCAN DRIVE-IN
382-5922/DOWNTOWN 746-7695

Waddling Dog Inn
THIS WEEK'S SPECIAL
SOUP DU JOUR or CHEF SALAD
DUCKLING NORMANDY
RISSOLE POTATO
FRESH VEGETABLE
COUPE EDNA MAY
BEVERAGE
12.95 per person
OUR SUNDAY BUFFET
11:30 a.m. to 2:30 p.m.
We will be carving a hip of beef in our new dining room.
7.95 per person
NO RESERVATIONS FOR SUNDAY BUFFET PLEASE
"If you have visitors requiring accommodation have them stay with us."
Mt. Newton X Road On Patricia Bay Highway, 5 miles from Ferry 652-1146
AMERICAN EXPRESS, MASTER CHARGE, CHARGEX

There's Something for Everybody at
Amity's
IN THE RESTAURANT
PROUDLY PRESENTS OUR ALL NEW
DINNER MENU
"SOMETHING FOR EVERYBODY AT REASONABLE PRICES"
including a "NEW LOOK" in Salad Bars
P.S. DON'T BE DISAPPOINTED — RESERVATIONS RECOMMENDED
ALL IN THE Colony MOTOR INN 2852 DOUGLAS 385-2441
IN THE LOUNGE
GARY and DOT SHOW
Dancing nightly from 8:30

# Hollywood haberdashery: quirky, and costly

## scott's world
by vernon scott

HOLLYWOOD (UPI) — One of Beverly Hills' leading haberdashery-tailor establishments specializes in the quirky business of providing wardrobes for Hollywood's leading men at exceedingly fancy prices.

The quirky aspects involve the personal idiosyncracies of actors, their sometimes horrendous physiques which must be made to look perfect and the lack of time involved.

But Dorso, named for owner-founder Richard Dorso, tackles every challenge the movies bring to the shop.

A former agent, producer, network executive and screenwriter, Dorso understands the movie business so well he has written a novel, *Thicker Than Water*, a genuine insider's examination of the movie business.

His exclusive shop does not rely on movie wardrobe business, but providing costumes for films certainly breaks up the monotony of day-to-day commerce.

"We can do something no one else in this business can do," said Dorso, 70, a slender man of Italian extraction. "We can outfit a star from scratch in an incredibly short time.

"For example, (producer) Blake Edwards came to me for 30 outfits — four or five duplicates of each — for George Segal to wear in the movie *10*. We fitted George and ran up the suits, sports jackets, shirts and slacks.

"Then, two weeks before the picture was to begin, Blake called to say Segal was no longer going to be in the picture. He had signed Dudley Moore as a replacement.

"Blake told me to duplicate everything for Dudley that I'd tailored for George. Dudley is a great guy but he's also at least six inches shorter than Segal. That meant I had to tailor more than 100 garments in 14 days.

"It was impossible. So I got a shooting schedule and made the clothes as the picture went along. Believe me, Dudley was really well dressed.

"Another producer, Steve Shagin, called about his picture, *The Formula*. He wanted me to dress Marlon Brando to look as if he were the head of an enormous multi-national oil cartel.

"The catch was I had only one day to fit Brando, who insisted it be done at his house in the hills. The day after the fitting Brando left for Tahiti for two weeks and wouldn't return until the picture was ready to start.

"We made six suits in size 50. The shirts had 18-inch necks. Two days before the picture started he came in for his second fitting. I had to work two tailors all day and night over a weekend to meet the deadline."

Dorso can't begin to recall how many films he and his partner, Norman Mitchell, have worked on since opening the shop a decade ago.

Among some of the stars for whom he provided wardrobe were Al Pacino in *Bobby Deerfield*, for which he made 27 outfits in five days. The clothes had to be made from a model and were horrendously costly.

It was easier dressing Dustin Hoffman for *Straight Time*. Hoffman is a regular customer. So are Steve McQueen, Paul Newman, Bob Newhart, Don Rickles, Jack Lemmon, Walter Matthau, Sidney Poitier, Sean Connery and Richard Harris.

Dorso's clothes don't have a fixed or special look as, say, Brooks Brothers. But he did create the popular leisure jacket or safari jacket the first year he left show business for men's fashions.

"The leisure jacket isn't as popular as it was," he said, laughing. "At first they were worn by all the leading men in all kinds of roles. A few years back I knew we were in trouble when the villain was shot wearing one.

"My clothes are mostly contemporary fashion with an English hacking coat look.

"But you can't really talk about fashion these days as you could when leading actors dressed elegantly — Robert Taylor, Robert Montgomery, Cary Grant, Fred Astaire and David Niven.

"Today's lifestyles are different. Jeans, T-shirts and sweaters are big items. They're worn by Clint Eastwood, Bob DeNiro, Al Pacino and others.

"Men dress to express who they are, as women have done for years. California is way ahead of New York fashion designs in new, non-conforming styles. The style emancipation for men began right here in Hollywood.

"Clothes should be fun and give you security. But a man can feel insecure no matter what he's wearing when he's invited to a Hollywood party and the hostess says dress will be informal.

"You guess wrong at least 50 percent of the time. If you wear a suit, more than half the guys there will be in slacks and sweaters or open shirts and blue jeans. Or vice versa.

"There is no fixed style for men or women in this town. It's all self-expression. Whether it's a tailored three piece suit or blue jeans, the clothes make a statement for the man wearing them.

VICTORIA HEALTH CLUB
TRIAL MEMBERSHIP
Open 7 days a week for women — 10 visits for 10.00 — Open 7 days a week for men
Get the most out of your summer this year. Start one of our special programs today. Reducing, trimming, shaping-up.
733 JOHNSON ST. 6-5 383-6113

ALUMINUM PATIO COVERS
*ALUMINUM SPECIALISTS FOR
—thermal windows
—storm windows
—roll-up awnings
—patio covers
—fly screens
—door canopies
—regular awnings
—siding
—gutters
—carports
FREE ESTIMATES
RAIN OR SHINE IT'S LIVEABLE!
B.C. ALUMINUM
"THE NAME YOU KNOW"
5-11 479-7121

EVERY IMPRESSION SAYS THEY SHOULD COST MORE.



The styling is tight and concise. And everything fits into place. That's the immediate thing you notice when you first see an Accord Hatchback or Sedan. And upon closer inspection that impression grows. The finish is refined. The detailing is impeccable. These are no run-of-the-mill imports, or mass-produced domestics, these are finely crafted automobiles in the truest sense of the word. That's your first impression, and that impression says they should cost more.

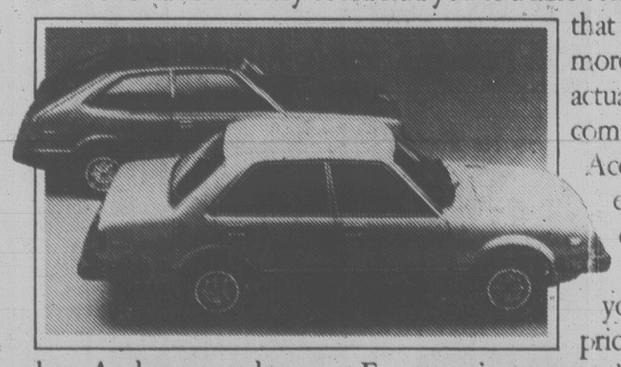


Inside, the impression continues. The detailing and finishing inside are as impeccable as they are outside. The fully reclining bucket seats are contoured and comfortable. There's a remote control to open the trunk or hatchback. The Sedan has a remote control to operate the rear door locks. There's even a coin box on the dash for parking change. From the driver's point of view, they're driver's cars. With everything falling immediately to hand. And to eye, with a tachometer, speedometer and the other necessary lights and gauges to tell you what's happening, when.

From the passenger's point of view, they're passenger cars. With cloth faced seats for winter warmth. A heating and ventilation system that distributes warm or cool air evenly throughout the car. And a standard AM/FM sound system.

Once again, those impressions say the cars should cost more. Next comes the 'raison d'etre'; driving an Accord. The 5-speed transmission (or the optional Hondamatic with overdrive), the 1.6 litre OHC engine, the front wheel drive, the rack and pinion steering and the fully independent suspension all add up to a driving experience that has to be experienced.

These are the impressions that you get from an Accord Hatchback or Sedan. But they could lead you to a false conclusion, that the cars cost more than they actually do. If you compare an Accord to an equally equipped domestic you'll find it's priced quite low. And compared to most European imports you'll find the Accords priced surprisingly low.



THE HONDA ACCORDS. HATCHBACK AND SEDAN.

Honda Car Centre
909 Yates Street
Victoria, B.C., V8V 3M4 386-6707
Dealer licence number 13625A

Metro Honda
2151 Blanshard Street
Victoria, B.C., V8T 4J2 388-6921
Dealer licence number 01627A

the Bay

# FOR YOUR DAD ON THE MOVE

## HE'LL WALK EASY IN WALLABEES

In solid comfort, authentic Wallabees by Clark surpass all their imitators. One reason is their crepe sole, especially shaped to cushion and support. Another is their upper, made of soft-tanned, never pinching leather. And, famous Clark craftsmanship ensures that Wallabees will last long enough to become old friends. In tan or brown suede, or in dark brown leather.

Reg. $80

SALE

# 54.99

*Men's Shoes, Downtown Vancouver (main), Victoria, Park Royal, Richmond, Lougheed, Surrey, Champlain and Coquitlam.*

Prices in effect until June 14.



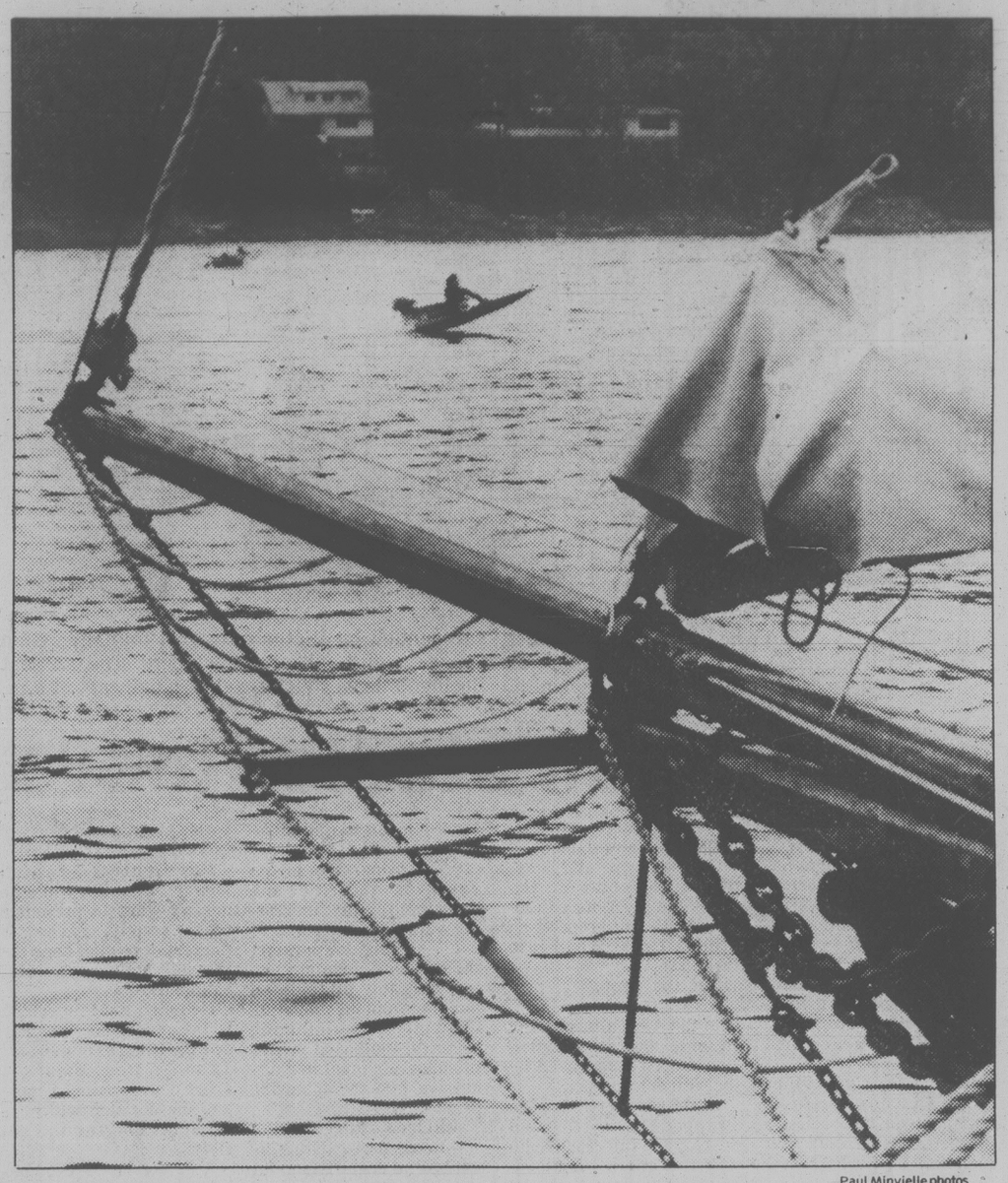

Show your Bay Shopping Card!
Master Charge and Visa are also welcome.

Hudson's Bay Company

# local







Paul Minvielle photos

**BABIES, BUFFOONS** and bathtubs were part of the mix that made Salt Spring Island's weekend Sea Capers a warm, funny, exciting experience. The youngster (left) seemed oblivious to an evening concert in Centennial Park featuring the island's own Valdy, with Shari Ulrich and the Claire Lawrence Band. The crowd, however, couldn't get enough and yelled until there was a second encore much later on. Repeating his winning walk-on-water style despite a damp drizzle Sunday morning was Erling Jorgenson (centre), alias King Ineptitude. So far as is known, no other contestants have completed the course of about 100 feet, but the fishy caped king with the marine manure fork easily made it both ways. As for bathtubs, at least one of the dozens taking part overturned during the races, putting the water inside the tub where it belongs. The sea festival included inner tube and boat races, a parade, a women's softball tournament, dancing, a dunking tank, a tug of war tourney and a Lark in the Park for youngster. Organizers and participants agreed the weekend was a foot-stomping success, despite Sunday's drizzle.

## In case you're wondering



John McKay photo

### *Windmill palm can tolerate cold*

**On my first visit here as a tourist 14 years ago, what caught my eye more than anything else were the beautifully exotic palm trees in Beacon Hill Park. Why don't the city and provincial governments play up this singularly beautiful attraction?**

Chamaerops excelsa, or the windmill palm, grows in several spots in the park and there are a number around the city as well, according to Victoria parks administrator Al Smith.

They are the most hardy of the palms and can tolerate a fair amount of below freezing weather. "They succumb only in the extremely cold weather," Smith says.

Victoria last had such a winter in 1970 when high moisture levels and very low temperatures combined in an unusual cold snap.

"We lost our big one in the park that year," recalls Smith.

As for tourist promotion, it seems Nanaimo got the drop on the capital city. He can't get bananas to grow to back up his claim that the Hub City is Canada's banana belt so Mayor Frank Ney is encouraging the cultivation of chamaerops excelsa as a symbol of the town's alleged balmy climate.

"He's doing a pretty good job of it," according to Smith.

***If your interest has been aroused by some feature of Victoria — or even some oddity — write to Wondering, Victoria Times, 2621 Douglas.***

## Mall blaze damage set at $50,000

Fire destroyed the inventory of a dry goods store and caused extensive smoke damage after most shops had closed Saturday night at University Heights shopping centre.

Saanich fire department estimated total losses and damage at $50,000 following the blaze which started in bolts of cloth at Betty's Fabric Shop in the mall between K-Mart and Safeway stores.

The fabric store locked up at 5:30 and at 6:10 the fire was reported, already filling the mall and other shops with heavy smoke.

Flames spread quickly through the dry goods inventory but caused little structural damage and were put out quickly by firefighters wearing anti-smoke equipment.

K-Mart was still open but fire doors between it and other shops in the mall prevented smoke and heat from entering the department store.

While firefighters were still mopping up the shopping centre the department answered an alarm to the 2600 block Sinclair where a bulldozer was on fire.

Loss estimated at $60 was confined to upholstery of a machine being operated by Peninsula Bulldozing Ltd., 1000 Beckwith.

## Pair hurt in crash

A driver and passenger received multiple injuries when a car snapped off a steel pole and smashed two fences early Sunday on Esquimalt Road near Maitland.

City police said a car driven by Ian Cook, 19, of 572 Whiteside, left the road about 1:30, wiping out the lamppost, a fence at the rear of 640 Esquimalt and another adjoining it, and demolishing the car.

He was treated for chest injuries and passenger Margaret McGough, 17, of 1020 McCaskill, for face, head and neck injuries.



TRACE
**. . . Regina installation**

## City man elected by Jaycees

David Trace of Victoria has been elected provincial president of the Junior Chamber of Commerce.

He automatically becomes a national vice-president and he will be installed at the annual Canada Jaycee convention in Regina in July.

He is manager of Norfolk Trust Co. in Victoria.

Norm Ketcheson of Port Coquitlam, formerly of Victoria, was named a regional vice-president.

## Clean break vital to PCs: Wallace

As long as Social Credit is in power the provincial Conservative party will remain divided, former Tory leader Scott Wallace said today.

That's why he hopes the federal and provincial wings of the party will make a clean break at the party's annual meeting this weekend in Richmond.

A resolution to be voted on calls for two separate campaign committees to be formed.

Wallace, who was provincial leader from November, 1973, to October, 1977, said he has reluctantly come to the view the Tories will never have a united front provincially as long as Social Credit remains a powerful force.

"After Social Credit is defeated, and this could happen at the next election, we might see a return to a three-party system: Liberals, Conservatives and NDP.

"The Social Credit party could fade away just as it is doing in Alberta."

Wallace said while he was leader the Conservative party was hindered by internal dissention on the issue of whether the Tories should oppose Social Credit on a provincial basis.

A large number of Conservatives voted Tory federally but Social Credit provincially.

"Their motive was to keep the NDP out of power in British Columbia. But all they have done is assured the thing they fear.

"We now have a two-party system in British Columbia whichs means at some point the NDP will get back in.

"Only when the Social Credit alliance, or whatever you want to call it, breaks apart will the Conservative Party have a chance to be an effective force on a provincial basis."

Wallace said his comments about internal dissention refer only to the period when he was leader.

"I have not kept in close touch with party activities, except in Oak Bay, since I resigned as leader so I can't comment on what has taken place since that time."

Meanwhile, Vic Stephens, who succeeded Wallace as leader, indicated things went from bad to worse after 1977.

In the overlapping federal and provincial elections in 1979, Stephens publicly accused federal leader Joe Clark of making a deal with Social Credit whereby Socreds would support federal Tory candidates if the Conservatives would agree not to oppose Social Credit in the provincial election.

The dispute was never resolved.

Tories elected no members in the 1979 election and Stephens announced his resignaton in February of this year.

The party is seeking a new leader. A leadership convention will be held in October or November.

The constitutional change to be voted on this weekend calls for formation of federal and provincial committees headed by party vice-presidents.

Joan Gillanders, president of the B.C. party, said she thinks the proposed reorganization will help both wings of the party by allowing workers to get on with their jobs.

## 'I'll blow your head off'

A gunman threatened to blow off a motorist's head and robbed him of $10 as the driver sat with a woman friend on Dallas Road early Sunday.

John Deus Achadinha, 22, of 1811 Forest, told city police he was parked below the lookout about 1:50 with locked doors when a man in his mid-20s approached and knocked on a window.

Achadinha rolled the glass down a few inches and the man asked if he could spare some money. The driver said he couldn't.

"You could help me out if you gave me five bucks," the man was quoted as saying. He repeated this several times, according to Achadinha, then pulled out a short-barreled pistol and held it to the opening.

He demanded money and said, "or I'll blow your head off."

The driver handed over a $10 bill and the gunman walked away.

Police said they were looking for a slim, dark, bearded man about 5 feet, 10 inches tall, with short, wavy hair. He wore a black, bomber-type jacket.

## Sunday rain tops month's total

Victoria had more rain on Sunday than it usually gets in the entire month of June.

The airport weather station recorded 31 millimetres in the 24-hour period.

The average for the month is 29.2 mm. In the city itself, as recorded at Gonzales observatory, there were 25.1 mm of moisture, or exactly one inch.

The June average for the city is 21.9 mm.

Total rainfall for the 48 hours during the weekend was 35.6 mm at the airport and 26.7 in the city.

Rain wasn't the only element to dampen activities Sunday. Fog caused the cancellation of a two-nation sailpast off Beacon Hill Park.

The Japanese Self-Defence Force's training vessel Katori and destroyer Okigumo were to have sailed past with the Esquimalt-based destroyer-escort HMCS Restigouche.

They steamed into the dockyard of CFB Esquimalt today and will be open to the public from 1 to 4 p.m. Tuesday and Wednesday.

## Bamford wins Sidney seat



BAMFORD
**. . . captures 225 votes**

Stan Bamford, an industrial education teacher at Stelly's secondary school, won an aldermanic seat Saturday in a Sidney byelection.

His term runs until November, 1981.

Bamford, 52, won with 225 votes, edging pharmaceutical salesman Loyd Burdon, who had 204.

Amusement arcade owner Michael Lane was third with 71 votes.

The turnout represented 12½ per cent of the town's 4,311 eligible voters.

The byelection was called after Daryl Ashby resigned to become a North Saanich municipal employee.



Bill Halkett photo

**FIRST PASSENGER** in new Air Canada direct flight service between Victoria and Edmonton was Thora Howell (second from right) of Ladysmith, surrounded by Victoria district manager Glen Steeves (left) and crew members. The 132-seat Boeing 727 leaves Victoria airport daily at 7:05 a.m.

# Call goes out for citizen advisers to help in planning handyDART

A special public meeting will be held in the Garth Homer Achievement Centre at 7:30 p.m. Tuesday to set up a citizens' advisory committee to advise the Capital Regional District's transit planning and management committee on transit needs for the handicapped.

Committee chairman Norma Sealey says a group will be selected from those attending the meeting to advise on the establishment of a dial-a-ride custom transit service for the handicapped.

The custom transit service, known as handyDART (handy Dial-a-Ride Transit), will be available to handicapped, disabled or blind persons who are unable to use the regular transit system.

The plan is to consolidate existing transportation systems provided for the handicapped in the regional district and provide additional service as needed.

Details of the planning program will be outlined at the meeting, at which time it is hoped volunteers will offer to help in the planning.

"We believe it is extremely important that persons who will be using handyDART should have some say in the development of the program," Sealey said.

"We are therefore planning this public meeting, not only to explain the system to potential users, but to seek volunteers from their ranks to form an advisory committee."

She said any person interested in customized transit service is invited to attend the meeting and learn more about the plans.

# Saanich fair studies move

After 100 years at its location in Central Saanich, the North and South Saanich Agricultural Society may move its operation — including its fall fair — to a new site.

The society will meet Wednesday to discuss a relocation which may involve a property trade with Concord Development Corp. Ltd. of Victoria.

But society president Sylvia Hutt today refused comment on the society's plans, and said only that members want what's best for the fair.

The fairgrounds on East Saanich Road where the Saanich Fall Fair has been held since 1868, have gradually been surrounded by residential development.

Concord owns and is applying to subdivide the aproximately 80-acre Cumberland Farms property on Stellys Cross Road into three parcels.

But the property, previously a loganberry farm, is in the Agricultural Land Reserve and any subdivision must be approved by the ALR commission.

If the properties were swapped, Concord would develop the fairground site and the agricultural society would move to the farm property which is in a more rural area.

Notice of the society's meeting which is scheduled for 8 p.m. in the administration building says:

"In consideration of the changing nature of the muncipality, the increasing value and shortage of available land for parking, the difficulty of maintaining existing dilapidated buildings and the mounting difficulty of maintaining security, the board invites membership input in a discussion into the following proposals:

—Relocate fairgrounds.

—Remain in existing location and acquire land for parking.

—Remain in existing location and maximize use of grounds."

But Central Saanich Mayor Dave Hill, while he doesn't want to prejudice the society, says he and the rest of council hope the fair will continue in Central Saanich.

He noted the fair, which is the oldest continuously operating fair west of Thunder Bay, means a great deal to many people and the decision will be a difficult one for the society.

"It's not just a economics — there is history in the place," Hill said.

## Reunion grads only

Students and staff of North Saanich Secondary School have been invited to a reunion June 28 and 29.

Although the school still exists as an intermediate school, the reunion is planned only for those who attended while it was a secondary school — from the time it opened in the 1930s until it graduated its last senior class in 1965.

An open house will be held Saturday June 28 from 3 to 7 p.m. at the school followed by a wine and cheese reception.

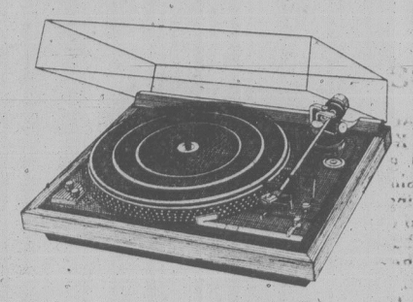
The next day a family picnic will be held at Beaver Lake Park from 11 a.m. to 6 p.m.

Anyone wishing to attend should contact Mrs. Linda Foley, 6275 Rudolph, Victoria, V8Z 5V9, telephone 652-2248.


3 DAY BLOCKBUSTER

Dual®

CS-522 BELT DRIVE
FULLY AUTOMATIC TURNTABLE



Fully automatic single play vario-belt drive turntable. Features ULM tonearm, four point gyroscopic Gimbal suspension, multi-calibrated anti-skating, double damped cue control, 6% pitch control, illuminated strobe, rumble-70DB, 0.04% wow and flutter.

SALE ENDS THURSDAY
NOW ONLY $199.95 each

WE'VE GOT THE BEST DEALS

a&b sound
641 Yates St. 385-1461



PUBLIC NOTICE
City of Victoria

Domestic burning of garden refuse is prohibited as of Monday, June 9, 1980, in the City of Victoria. Burning is suspended for the months of June, July and August, or until further notice.

E. SIMMONS,
Fire Chief,
Victoria Fire Department.

June 5, 1980



Kenitex
EXTERIOR TEXTURED COATING

KENITEX . . . The textured coating that reduces the need for painting every 2 or 3 years. Decorates and weatherproofs your home. Applied over many surfaces. Over 5 million applications worldwide since 1948. "12 years on Vancouver Island."

*There are no substitutes.*

GUARANTEED 15 YEARS AGAINST PEELING, CHIPPING AND FLAKING.
VICTORIA . . . 516 WILLIAM ST.
CALL FOR FREE ESTIMATE
24-HR. PHONE SERVICE 384-4148
NANAIMO 722-2677

GRANITE INDUSTRIES LTD serving all of Vancouver Island



SUBARU

A Lot of Luxury For a Lot Less!

Subaru GLF Hardtop



There's a lot more to Subaru than meets the eye. Things like front wheel drive. Horizontally opposed engine. Power assist front disc brakes. But on the GLF Hardtop a lot of luxury is visible and standard on this model. AM/FM radio. Tachometer. Digital clock. Intermittent windshield wipers. Rear window defogger. Side window defrosters. Inside trunk release. Electronic readout controls.

THE QUALITY CAR FROM JAPAN

*12 month unlimited distance warranty.*
*3 year anti-corrosion warranty.*

3319 Douglas St., Victoria
384-1161 Dealer #6805

EDWARD motors ltd.



Sears

Our Sports Center has great savings for the action minded



Save $50
12' aluminum cartopper, lapstraked for strength
679.99 Reg. $729.99

a. Our top of the line 12' boat made of quality marine alloy aluminum. 3 metal seats. 56" beam; 11'7" centre length; transom width 50½". D.O.T. rated for 15 h.p.; load capacity 660 lbs. Tan interior, red exterior. (Motor extra) 06R 025 235

b. 14' lapstraked lightweight aluminum boat. Save $100. Features stretch-form welded construction. Heavy .064 marine alloy. The features of 'A' above. 3 metal seats. D.O.T. rated for 25 h.p. Interior Tan, exterior Red. 57" beam. 06R 025 173. Not shown. Reg. $1019 $919.99

Save $100 14' cartopper
759.99 Reg. $859.99

c. Lapstraked for stability and smooth ride. Our lightweight cartopper is ideal for the fisherman. 61" beam for added stability. Full length deck, centre length 167½", transom cut-out height 15". Weight 143 lbs., load capacity 849 lbs. D.O.T. rated for 20 h.p. (Motor not incl.) 06R 025 141.

Save $10 'Mustang' jacket
59.99 Reg. $69.99

e. Not shown. Popular life jacket is approved by D.O.T. Contrasting black zipper is non-corrosive. Lay-flat collar. Separate hood stows in pocket. 06R 026 304

Saltwater tackle box
15.99 Reg. $20.99

Features 19 compartments, three deep trays and it's lockable! Large 17½x9x9" box is an excpetional value! Not shown.

Sturdy boat trailer
349.99 600 lb. cap.

f. For boats up to 14' length. 3" steel frame. 3 leaf springs. 4" keel rollers. Gov't approved light kit. Baked-on enamel finish. 06R 063 100.

Save $50. Boat trailer
449.99 Reg. $499.99

g. 1000-lb. capacity, for boats up to 16' length. Full tilting frame is 48" wide. Sturdy three cross member support. Gov't approved lighting system. Baked-on enamel finish. 06R 063 102.

Save $102 - $167
Dependable Evinrude motors
9.9 h.p. Evinrude compact
999.99 Reg. $1101.99

h. Smooth, efficient performer. Has sound-sealed, sea-tight powerhood. Handy, pre-set trolling and tilt locks. Co-pilot steering. Manual trim. Programmed tilt and shallow water drive. 06R 060 924.

7.5 hp Evinrude motor
799.99 Reg. $912.99

k. Full gear shift. Twist grip control. Separate plug-in tank. Shock absorbing propeller. Sound-sealed, sea-tight powerhood. 06R 060 923

15 hp Evinrude motor
1099.99 Reg. $1266.99

m. Has big motor features. Fixed, high-speed jets. Pre-jet trolling and tilt locks. Single grip. Programmed tilt. Has co-pilot steering sound-sealed, sea-tight powerhood. 06R 060 925.

7.5 hp Sears 'Gamefisher'
649.99 Reg. $709.99

n. Save $60 on our deluxe single-cylinder motor with loop scavenged engine. Two cycle air-cooled and water cooled. Automatic rewind in carrier handle. 2¾ gal. integral tank. Optional auxiliary tanks. About 44 lbs. 06R 060 094.

Sears: Sporting Goods (6) Phone enquiries: 595-9111. Advertised prices in effect now through 5:30 p.m. Saturday, June 14, while quantities last.

Simpsons-Sears Ltd. 'Reg.' and 'Was' refer to Simpsons-Sears Ltd. prices

# Novelist Henry Miller dies at 80

The Washington Post

WASHNGTON — Henry Miller, an American novelist whose books were widely censored, widely read despite the censorship, and, eventually, widely praised as an iconoclastic celebration of life, died Saturday at his home in Pacific Palisades, Calif. He was 80.

The cause of death was not reported, but Miller had suffered in recent years from circulatory disorders.

For years Miller knew as much notoriety as fame. His most famous books were two autobiographical novels, *Tropic of Cancer* and *Tropic of Capricorn*. They are garrulous, sometimes surrealistic, and often funny. But they are most often remembered for sex — sex in real life, sex in fantasies, sex at all times and in all kinds of places. Sex in abrupt, shocking four-letter words.

In fact, Mr. Miller wrote more than 50 books. Besides *Cancer* and *Capricorn* several are autobiographical, and these include *The Rosy Crucifixion*, a triology made up of three works that originally were published separately: *Sexus*, *Plexus* and *Nexus*. Mr. Miller also wrote about travel, painting — he himself painted, and his watercolors appeared in many shows — his friends, and other topics.

"I'm being accepted for the wrong reasons," he once said in an interview with *The Paris Review*. "It's a sensational affair, it doesn't mean that I am appreciated for my true worth."

Critics and friends did not share these doubts. The writer Anais Nin characterized his work as "a wild extravagance, a mad gaiety, a verve, a gusto, at times almost a delerium." Norman Mailer once said Mr. Miller's books had "all the palpability of a huge elm uprooted in your back yard." The English writer Lawrence Durrell described Mr. Miller's novels as having an "Elizabethan quality, a rare tonic vitality which comes from the savage health of its creator." Durrell added that the autobiographical novels were "one of the great liberating confessions of our age."

On the question of sex in his books, Mr. Miller said: "I wrote about sex because it was such a big part of my life."

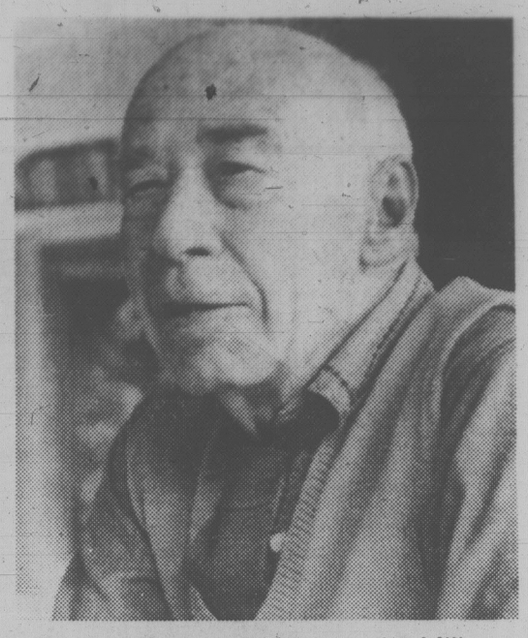
He drew a distinction between his own work and what he regarded as the prurience of many more recent writers. Recent books, he said, are merely "titillating to teenagers. . . I was accused more of obscenity than pornography. I could be bruising, damaging, healing, but not titillating. Today, writers are just flirting with sex."

Henry Valentine Miller was born in New York City on Dec. 26, 1891. His parents were second-generation German-Americans, and the family spoke German at home as much as English. When Henry was a small child, the family moved to the Williamsburg section of Brooklyn, and Mr. Miller retained a Brooklyn accent for the rest of his life.

In 1917, he married the first of his five wives, Beatrice Sylvas Wickens. In 1923, he met his second wife, June Edith Smith, a Broadway taxi dancer. He divorced his first wife, married Miss Smith, and tried writing fulltime, living on his wife's earnings. The couple spent several months in Paris in 1928 and 1929.

In 1944, at the beginning of his Big Sur years, Mr. Miller married Janina Lepska. They were divorced in 1952 and the following year he married Eve McClure. That marriage ended in divorce in 1962. Shortly thereafter, he married Hoki Tokuda, a Japanese woman who played the piano in nightclubs. He and Miss Tokuda had been separated for several years at the time of Mr. Miller's death.

In what could serve as a summing up of his life and work, he once said, "I found it easier to give the truth about the ugly side of my nature than the good. I wrote all these autobiographical books not because I think myself such an important person but — this will make you laugh — because I thought when I began that I was telling the story of the most tragic suffering any man had endured. As I got on with it I realized that I was only an amateur at suffering."



*Notoriety preceeded fame for Miller*

## Bottomless pit in backyard?

TACOMA (AP) — Glenn and Kathy Davies say they will go bankrupt before passing on the mysterious gaping hole in their backyard to another unsuspecting buyer.

They don't want any other unwary home-hunters to be endangered, Davies says.

In 1974, 162 tires were dumped into the hole in the backyard of the home, but when Davies found the hole under a deck in his newly-purchased home last month, the tires had sunk 10 metres. The hole is 1.2 metres in diametre at the surface and expands to three metres underground.

The former owners, who bought the home March 9, moved out in May and did not tell Davies about the hole.

Last month, Davies decided to take out the deck to expand the backyard.

"One of the neighbors came over and told me about the hole," Davies said. "I thought it was a joke."

But after being shown newspaper accounts of the hole, Davies is an irate believer.

He threw burning papers in the hole, but couldn't see the bottom.

The Davies have moved out, accepting a friend's offer of a rental home free for a few months.

"That hole was within 6 or 8 inches of the back wall of the house. I feared the house would collapse," Davies said.

The couple told the mortgage company and Veterans Administration, which guaranteed the loan, about the hole. The mortgage company agreed not to require payment until the matter is resolved.

The administration asked contractors for bids to fill up the hole, but wanted to add the cost to the mortgage.

The administration also could take the deed to the home, but if the home now is valued at less than the $38,500 mortgage because of the hole, the administration wants Davies to make up the difference.

Otherwise, Davies would be ineligible for any future home purchase.

## 'A 'wicked' choice?

MOSCOW (AP) — A commentary in a Soviet newspaper said Sunday that Americans are facing an election choice between the "wicked and malicious" policies of Ronald Reagan and the "hypocritical adventurism" of Jimmy Carter.

The commentary in the newspaper *Sotsialisticheskaya Industria*, a publication of the Soviet Communist party central committee, is one of the sharpest attacks on Reagan since he emerged as the leading Republican candidate.

In recent months, published Soviet reports have played down Reagan's tough line toward the Soviet Union, apparently in preparation for a possible Reagan victory.

However, Sunday's commentary declared: "Reagan sees and underscores Soviet-American rivalry on almost every issue. He never grows tired of repeating that the cornerstone of his foreign policy will be 'superiority in defence potential.'"

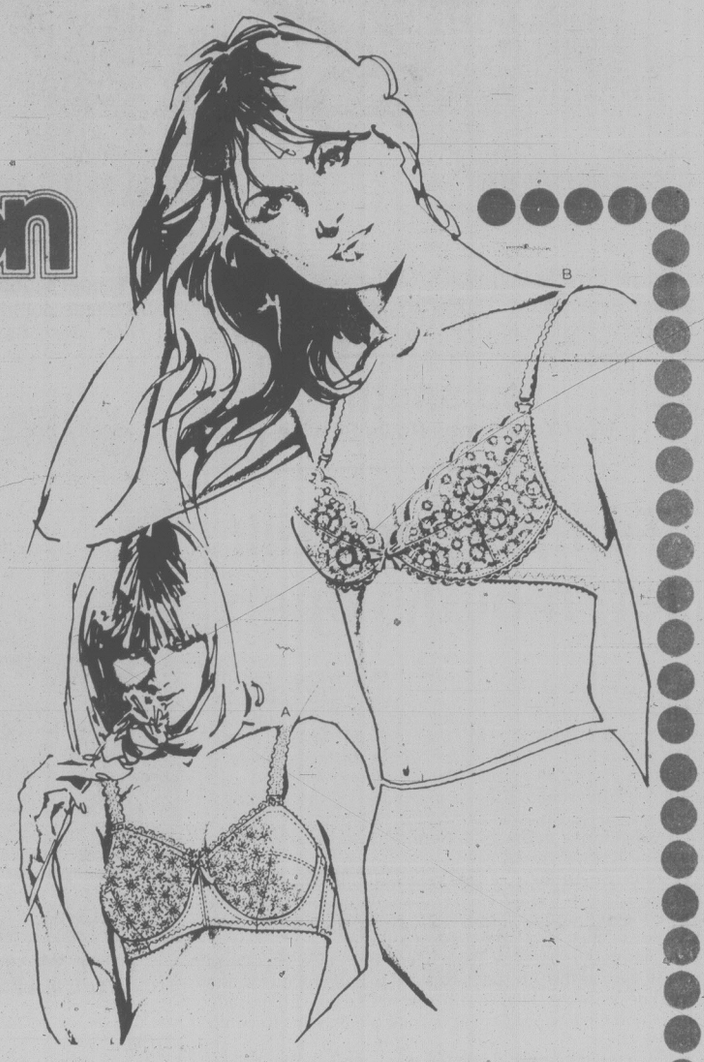

Sears

Personal shopping only! Now through Saturday, June 14, while quantities last!

Sears semi-annual

body fashion sale

20% off famous-maker undertreats — 5 days only





Save $2

Playtex #181

Playtex bra with stretch "Cross Your Heart" for separation. Cotton-lined lace cups. White B (34-38), C (36-38). D cup (38-40).

Reg. $12.50, $9.95.

7.95 Reg. $9.95 B and C cups




Save 2.11 - 2.21

'The Real You' #1285

Warner's seamless bra has polyester doubleknit cups. A (32-36), B (32-38), C (34-36). White, Beige. Fiberfilled: A and B cups.

Reg. $11, $8.79.

8.39 Natural cup Reg. $10.50




Save 2.41 - 2.71

Wonderbra® #2500

Lace-trimmed seamless bra for fuller figures. Adjustable straps. White, Beige. B-C (34-38). D (34-38). Reg. $13, $10.39. Fiberfilled: A and B cups. Reg. $13.50, $10.79.

9.59 Natural cup Reg. $12

Save 2.41

'Angelique' bra #628

a. Exquisite Form underwired bra. Lace cups, Lycra(R) spandex sides, back. Adjustable straps. White or Beige. C (36-38). D and DD (36-38). Reg. $13. $10.39.

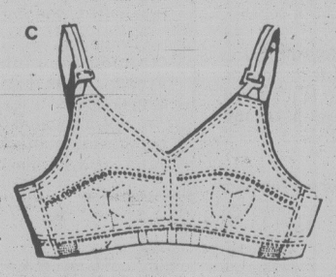
9.59 Reg. $12, C cup

Save $3

Playtex 'Body Language'

b. Deep-plunging front underwire . . . straps convert to halter or criss-cross. nylon lace cups with light fibrefill. White or Beige. A (32-36), B (34-36).

11.95 Reg. $14.95

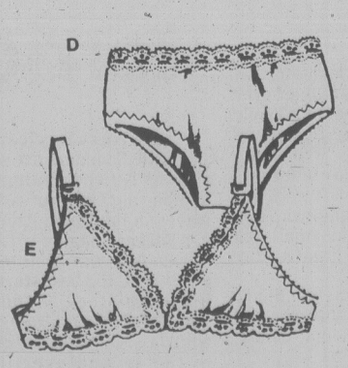



Save $1

Daisyfresh Cordtex(R) #1321

c. The famous Cordtex butterfly inserts in the undercups provide uplift, support. Cotton-polyester cups and side. White. A (34-36), B (34-36), C-D (36-38).

3.99 Reg. $5




Great buy

Sears seamless stretch set

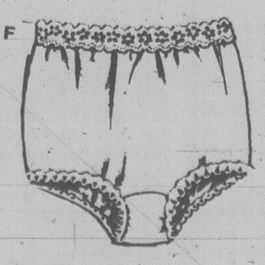
White or Beige colours.

d. Bikini of stretch Antron(R) III nylon. In sizes 26, 28, 30.

e. Front closure bra. Seamless lace-trimmed cups. One cup 32-36.

3.59 bra Reg. $4.50

2.79 bikini Reg. $3.50




Save

on 2 Wonderform panties

f. Polyester and cotton. Stretch lace at waist, elastic leg. Assorted S, M, L.

Bikinis, Reg. $1.59 each, now 2 for $2.49.

Hiphuggers, Reg. $1,89 each, Now 2 for $2.89.

2 for 3.19 Reg. $2.19 each briefs




Save 1.81

Lovable stretch #406

'Bravissimo' by Lovable. Silky and featherlight bra in Lycra® spandex stretch tricot. Spaghetti straps. In Beige only. A (34-36), B (34-38), C (34-36).

7.19 Reg. $9




Save $2

Daisyfresh brief #6907

Medium-control waistline brief of nylon-Lycra® spandex powernet. Reinforcement for tummy control, cotton-lined crotch. Beige only. Sizes 26, 28, 30, 32.

7.99 Reg. $10




Save 81¢ - 91¢

Daisyfresh shapers

Nylon-Lycra® spandex 'Naturelle' Beige. 26(S), 28(M), 30(L).

3.59 Reg. $4.50 Brief #6982

Sears: Body Fashions (18). Personal Shopping. Advertised prices in effect now through Saturday, June 14, while quantities last.

Simpsons-Sears Ltd.





**FUN IN THE MAJORS** is enjoyed by base umpire Bruce Froemming (left), who doffs his cap at Montreal Expos' mascot, Youppi. Ump made off with Youppi's motorized cart during National Baseball League doubleheader in Montreal on Sunday. At right, Jose Cardenal of New York Mets turns maintenance man and digs mud out of dugout after deluge of rain held up first of two games in Shea for about an hour. (AP Wirephotos).

# Cardinals fire Boyer, hire Herzog

By The Canadian Press

Time finally ran out on Ken Boyer and the magic finally ran out on the New York Mets.

Boyer became the first managerial casualty of the 1980 season, getting fired between St. Louis Cardinals' 6-4 and 9-4 losses to Montreal Expos on Sunday. Whitey Herzog, fired by Kansas City after the 1979 season when he failed to guide the Royals to a fourth successive title in the American League's Western Division, takes over the reeling Cardinals tonight in Atlanta.

The Mets, trying to win back New York's hearts with the slogan, The Magic Is Back, cast their spell over Pittsburgh for the third straight time in the opener of their doubleheader, winning 6-4 on Steve Henderson's two-run, tie-breaking single in a three-run seventh inning.

It also dropped the Pirates into second place in the National League East, one game behind the Expos. But New York's four-game winning streak came to an end in the nightcap with the Pirates winning 3-0, thanks in part to Mike Easler's third home run of the twinbill.

Elsewhere in the NL, Los Angeles Dodgers shaded Atlanta Braves 3-1, Chicago Cubs silenced Philadelphia Phillies 2-0, Cincinnati Reds edged San Diego Padres 1-0 and Houston Astros defeated San Francisco Giants 5-4.

Two-run doubles by Andre Dawson in a three-run fourth inning and Rowland Office in a three-run seventh propelled the Expos to their sweep. Homers by Gary Carter and Warren Cromartie keyed the victory in the opener. The Cardinals have lost five in a row (and 22 of 27) while Montreal has won its last six.

Although known as a strict disciplinarian, Herzog said the only things he'd ask of his new players were to show up at the ball park on time and to give out 100 per cent.

"I've got a helluva speech all prepared," Herzog said. "But what it boils down to is that I'm easy to get along with if they work hard."

Most Cardinals players were not surprised.

Said pitcher Pete Vukovich: "I'm hurt more than shocked. Boyer became the victim of our lack of production. We stink, we lose, and he's gone."

"I think Ken will be a lot happier away from the game," Keith Hernandez, the Cardinals' batting star, said of Boyer, who was in only his second full season at the helm. "I think he'll go home, draw his salary for the rest of the year and he'll be happier.

"I just don't think he was cut out for managing. He liked to go out and hang around with the guys and as a manager he couldn't do that. So in that respect he wasn't cut out for managing."

The Expos, of course, are more concerned with their pennant hopes and the fact that getting into first place doesn't mean it's time to relax. Said Dawson: "No one team is going to run away with it. We just have to keep playing the kind of ball we've been playing."

Henderson, who leads the NL in batting with a .349 average and has a 13-game hitting streak going, drilled his game-winning single off Kent Tekulve in the seventh inning of the opener. Frank Taveras' single off loser Enrique Romo had tied it.

Was the magic really back? "I've told you before," Mets manager Joe Torre said, "that's all public relations.

"Any time you can win three of four against this club, you've got to feel good."

But the magic vanished in the nightcap.

In the American League, Baltimore Orioles just about walked over California Angels.

"To be able to get people out, you have to be able to throw the ball over the plate," sighed Angels manager Jim Fregosi after watching his pitchers issue 11 walks. "If you don't throw it over the plate, people play ring around the rosy and score runs."

The result of those off-target tosses helped the defending American League champs beat the Angels 13-8.

The Angel pitchers walked five batters in the fifth inning and three in both the second and sixth. The wildness led to big innings for the Orioles in the fifth, when they scored six, and in the sixth, when they added four more.

Al Bumbry drove in five runs and Kiko Garcia four.

In other AL action, Boston Red Sox whipped Oakland A's 6-1; Cleveland Indians turned back Chicago White Sox 7-2; Detroit Tigers stopped Milwaukee Brewers 9-5; Minnesota Twins beat Toronto 5-1 in the first game of a doubleheader before the Blue Jays came back to gain a split with a 6-4, 13-inning triumph in the nightcap; Kansas City Royals edged Texas Rangers 5-4 and Seattle Mariners blanked New York Yankees 5-0.

(Linescores on page 22).

## red smith

New York Times News Service

# Temperence Hill left mouths open

BELMONT, N.Y. — In the paddock they cheered Genuine Risk and booed Angel Cordero and Codex, the pair that had done her wrong. As they walked into the starting gate, the filly was cheered and the colt booed. Two and a half minutes later, 58,090 immortal souls at Belmont Park fell silent, mouths agape. A 53-to-1 shot called Temperence Hill — a winner of the Arkansas Derby, no less, who was named for a Methodist church — had swept home in the 112th Belmont Stakes for a mutuel payoff of $108.80 for $2.

John E. Anthony, an Arkansas lumberman, put up $20,000 to make Temperence Hill a supplementary starter and collected a purse of $176,220. If he had bet $20,000 in Las Vegas, he would have made a million.

Codex and Genuine Risk never got close enough to renew the battle of the sexes they had begun in the Preakness Stakes, but the filly dug in like the gallant lady she is and earned $64,614 for second place, with Rockhill Native, third.

Overnight rains had left the track a glistening ribbon of soup, giving Temperence Hill's New York trainer, Joe Cantey, misgivings about starting his colt.

"This sure doesn't help his chances," Cantey said at 9 a.m. "He really doesn't run well on an off track. I'll talk to the owner later and make a decision."

The decision was to shoe their horse with mud calks, little metal cleats that sometimes give an animal better traction. Temperence Hill was the only one in the 10-horse field who was so outfitted.

Temperence Hill, who was bred in Kentucky and sold to Anthony as a yearling for $80,000, didn't win a race until Feb. 26. After that he was a bearcat at Oaklawn Park in Hot Springs, Ark., but found life more difficult after he left the Ozarks.

Coming east in May, he was second in a swift mile in the Withers Stakes at Aqueduct; he couldn't get out of his way in the Pennsylvania Derby; he was third in a grass race at Belmont a week ago.

"I'm going to teach this big sucker to run," Joe Cantey said. "I'll run him every week until he learns how." The Belmont Stakes was Temperence Hill's third race in 14 days. Turf writers should work so hard and learn so well.

★ ★ ★

Anthony, 40 years old, has owned race horses for nine years. He chooses place names around his home in Fordyce, Ark. — a holy city in Alabama eyes, for Fordyce gave Bear Bryant to the coachly world of football. Temperence Hill is a church that was built in 1840. That is the proper name of the church and the horse, but the Belmont race program spelled it "Temperance," correcting it wrongly or misspelling it correctly or editing it improperly or whatever it is that copyreaders do to words.

Probably it should not be necessary to mention that Temperence Hill is the first Arkansas Derby winner ever to win a Belmont. This was also the first winner of a Triple Crown event — the others are the Kentucky Derby and Preakness — ever ridden by Eddie Maple, who didn't mount his first runner Saturday or even the day before.

"I was able to drop in behind Codex and the filly," Maple said. "I figured I was following the right two. Then my horse did everything I asked. I could smell the carnations, or whatever they are. This is the greatest day of my life."

Although the Codex-Genuine Risk rematch didn't come off, neither Angel Cordero nor Jacinto Vasquez had forgotten the Preakness, where Cordero's mount, Codex, carried Vasquez and Genuine Risk wide.

"I'd like to see the filly and my horse meet on another surface," said Cordero after Codex got lost in the mud and finished seventh. "I still think I've got the best 3-year-old in the country."

"There's still no telling," Vasquez said, "how good she would have run that day (of the Preakness) with no trouble. She was fresher then."

"We speak," Vasquez said of Cordero. "I'm not mad. Dirty ride in the Preakness, though. The filly is the only horse that's made all three races (the Triple Crown series) and never been worse than second. I don't see anybody else but her. Any kind of track, any kind of pace."

Riders in the jockeys' quarters watching the race on television shouted their applause for Genuine Risk. "She's tough," the comments went. "She never gave up." "That filly, she's something."

"She's a heluva filly, I'll tell you that," said Bill Shoemaker, who was fifth aboard Rumbo. "You can't take anything away from her."

Shoemaker is right. You shouldn't take anything away from the filly. They've already taken $366,820 away from her in two winning purses.

(Belmont Stakes chart and picture on page 19)



DAVID GREEN
. . . fails to settle

# Green walks out on Alouette club

Times News Services

Saskatchewan Roughriders picked up where they left off last year. David Green and Mike McCarther packed up.

The packing overshadowed the picking up as the Canadian Football League's exhibition season got under way Sunday in Regina.

Green, the most valuable player in the CFL last season, has retired rather than play for what Montreal Alouettes want to pay him.

Green left training camp in Victoriaville, Que., Sunday, joining two other unsigned veterans — defensive back Dickie Harris and offensive tackle Dan Yochum — on the sidelines as the Als prepared for their first pre-season game Tuesday in Winnipeg.

The 26-year-old halfback, who rushed for 1,678 yards in 1979, is basing his fight on a clause in his current two-year contract which allows him to renegotiate the agreement for winning the MVP award.

But it also specifies that if the parties fail to agree on a new deal, the Edinboro, Pa., native must play for the salary provided for in the old contract, something he says he won't do.

In a case of 'You can't fire me, I quit,' McArthur, Toronto Argonauts No. 2 running back last season, walked out of the club's camp Sunday in Guelph.

Since McArthur, 24, left on his own, the Argos placed him under suspension which means he cannot pay for any other club in either the CFL or National Football League.

"He beat me to it," said Toronto head coach Willie Wood of his leaving. "Mike is not the same ball player he was last year at this time."

In Regina, an errant field goal attempt by Bob Macoritti with about two minutes left to play scuffled a comeback by Saskatchewan as the Riders fell 13-12 to Calgary Stampeders in the first exhibition game of the year.

The 51-yard attempt, set up by a long march directed by quarterback Tom Rozantz, was the second miss by Macoritti.

Stampeders built up a 12-3 halftime lead with four field goals by John Hay. He struck from the 10, 15, 46 and 26-yard lines, but missed one from 32 yards that went for a single.

Macoritti got singles on both of his missed field goals after connecting on one in the second quarter from 43 yards out. He also kicked a convert in the game's only touchdown.

The touchdown, the only real bright spot in a shaky Saskatchewan offence, came on a 70-yard strike from Danny Sanders to rookie Kerry Smith.

In Vancouver, B.C. Lions reduced their roster to 55 players as they came back from training camp in Courtenay.

Released Sunday were Everett Little, an offensive tackle, Kevin Aver, the team's third-round draft choice in 1979, Hughie Shaw, a 190-pound running back from Texas A and I, and Paul Goiher, an offensive guard from McGill.

The team plays its first pre-season game Tuesday night against Ottawa Rough Riders at Empire Stadium.

# *Digna, Lynge capture derby honors in Inlet*

Coleen Digna landed a 16-pound salmon to win top honors and a bicycle donated by the Victoria Times in the weekend's Victoria-Saanich Inlet Anglers' Association Junior Derby.

Pat Lynge topped the women's Sweetheart Derby, which was held simultaneously, with a 20:04-pounder taken off Willis Point.

Digna, as a VSIAA member, also claimed the club's Ronnie Sadler Trophy while Lynge, another member, collected a watch, the Sweetheart Trophy, a bouquet of flowers and membership in the internal Chinook Club for catching a salmon over 20 pounds.

Julie Leong was second among juniors, aged 16 and under, with a catch weighing 13:04 and Chris Orchard was third with a 13:02 salmon.

Wandee Asau-Aree came second among the "Sweethearts" with a 20:02-pounder and Edith Smith was third at 20:02 after a tie-breaking draw.

Junior hidden-weight winners were Bobby Leach, Arne Pederson, Dana Stewart, Karl Leong, Paul Nixon, Glen Perlstrom and Derek Chow.

Among the women, Dawna Engbrecht, Milli Hoskins, Susan Smith, Cristie Redgrave, Joyce Polson, Mrs. Grimshaw and Mrs. Doore picked up hidden-weight awards.

# Sounders continue torrid soccer pace

Times News Services

Seattle Sounders are still running hot and continuing to make big and impressive waves in the North American Soccer League.

Sounders ran their record to 13-1, the best start in league history, Sunday when Jeff Stock scored with 14 seconds remaining in the second overtime period to produce a 3-2 triumph over the Sockers at San Diego.

Stock's winner came after a corner kick. San Diego goalie Volkmar Gross came out to five metres in front of the goal in an effort to grab the ball, but in a crunch of leaping players the ball bounced slowly away to the right of the goal. Stock was in position to tap home a slow-rolling shot from about eight metres with no defenders close to him.

Seattle had grabbed a 2-0 lead on goals by Ian Bridge and Mark Peterson before the Sockers came back to dominate the second half, tying the game on tallies by Julie Veee and Jose Neto.

In other games Sunday, Giorgio Chinaglia scored a three goals and added an assist as New York Comsos downed Atlanta Chiefs 6-0 at East Rutherford, N.J., Tampa Bay Rowdies nipped Fort Lauderdale Strikers 2-1 in a second overtime period, and Detroit Express defeated Tulsa Roughnecks 2-1.

At San Jose Saturday, goalie Chris Turner, making his second start of the season and his first at home, posted a shutout Saturday night as the Earthquakes defeated Vancouver Whitecaps 2-0.

Toronto Blizzard fared better in Dallas, persevering in 30-degree heat for a 2-0 win over the Tornado.

Elsewhere, Houston Hurricane edged New England Tea Men 2-1, Chicago Sting defeated Washington Diplomats 5-2 Rochester Lancers defeated Portland Timber 1-0.

# IOC seeks to move meeting

LAUSANNE, Switzerland (AP) — Moves were started today to have an important International Olympic Committee meeting moved from Moscow.

Count Jean De Beaumont of France, one of the IOC's senior members, brought the proposal to a meeting of the executive.

He said that because of the controversy over the Soviet military action in Afghanistan and the boycott of the Games at least 36 countries, many IOC members might not go to Moscow.

"This is a highly important meeting and we should have full attendance."

The meeting is scheduled for the week before the Olympic Games in July.

The top priority at the session will be to elect a new president because Lord Killanin is at the end of his eight-year term and has written to all members saying he will not be a candidate for re-election.

Also on the agenda will be the 1984 Olympic Games at Los Angeles, proposals for a permanent Olympic site in Greece and plans for next year's Olympic Congress at Baden-Baden, West Germany, where the whole difficult future of the Olympic movement will be discussed.

# Tonight in sports

Softball holds centre stage on the local sports scene tonight.

All games are at 6:30.

In the Victoria-Saanich Senior Women's League, McDonald Furniture Juniors tackle Island Dryco Breakers and Tillicum Shoppers Drug Mart takes on Victoria Athletics at Hyacinth Park.

Macdonald Men's League games pit James Bay Inn against Trafalgar Legion and Rebels against Labatts at Macdonald Park while Sidney Hotel faces Prairie Inn in a Sidney Men's Association contest at Sanscha Park.

Home Lumber meets Esquimalt Inn in an Esquimalt Men's League game at Harbor View school.

In the Lower Island intermediate "B" women's league, Rawlings faces Capital City and Lakehill Meats squares off with Market Square at Topaz Park.

In a Heywood Men's League encounter, Knowles Realty tackles Ingraham Hotel at Heywood Avenue Park.

Television viewers can take in a baseball game at 8:30 on Channel 4.

MORE SPORT PAGES 17-23

SENIOR "B" LACROSSE
MONDAY, JUNE 9th
GEORGE PEARKES ARENA
7 P.M.
G. & W. LANDSCAPING
VS.
ESQUIMALT UNIVERSAL SHEET METAL
9 P.M.
SAANICH LACROSSE ASSOC.
vs.
VICTORIA ATHLETIC ASSOC.
ADULTS $1.00
O.A.P. and CHILDREN 50¢
SPONSORED BY RAWLINGS SERVICES INC. 6-8

# Master ignores 'junkball' menu

PARIS (AP) — In the manner of a sly old junkball pitcher, Vitas Gerulaitis served up lobs, drop shots, top-spin volleys, sliders, fastballs, even watermelon balls, anything to "ruin the rhythm" of the clay court king, Bjorn Borg. It worked for all of about 20 minutes.

"It was kind of working — in the beginning," said Gerulaitis after Sunday's French Open finals. "I was moving him around a little in the first set."

"He was really unsure of what was happening out there. He missed a few shots."

Only a few, though. By the end of the first set, the 24-year-old Swede had neatly mastered the Gerulaitis strategy. And by the time he put away the match 6-4, 6-1, 6-2, to win his record fifth French crown, Borg looked as though he probably could even hit winners off the best knuckleballs and spitters baseball has ever known.

First, though, there were more pertinent historical comparisons. Paul Cohen, coach of U.S. clay court specialist Harold Solomon, this week called Borg "the greatest clay court player in history."

One man considered among the greatest is Henri Cochet, one of France's famous Four Musketeers and until Sunday the co-holder with Borg of the record of winning four French championships.

Cochet was at Roland Garros Stadium on Sunday for the one hour, 45-minute match that stripped him of the record he had held for 48 years.

"He didn't look too happy," Borg said afterward. "All he said was 'well played.'"

Cochet, now 78, did contribute to the historic occasion by presenting Borg with the French trophy, which Borg has now held for the past three years.

Chris Evert Lloyd also claimed a chunk of French tennis history in the two-week tournament on the slow European clay. On Saturday she defeated Romania's Virginia Ruzici to win a record fourth women's crown, this year worth $42,500.

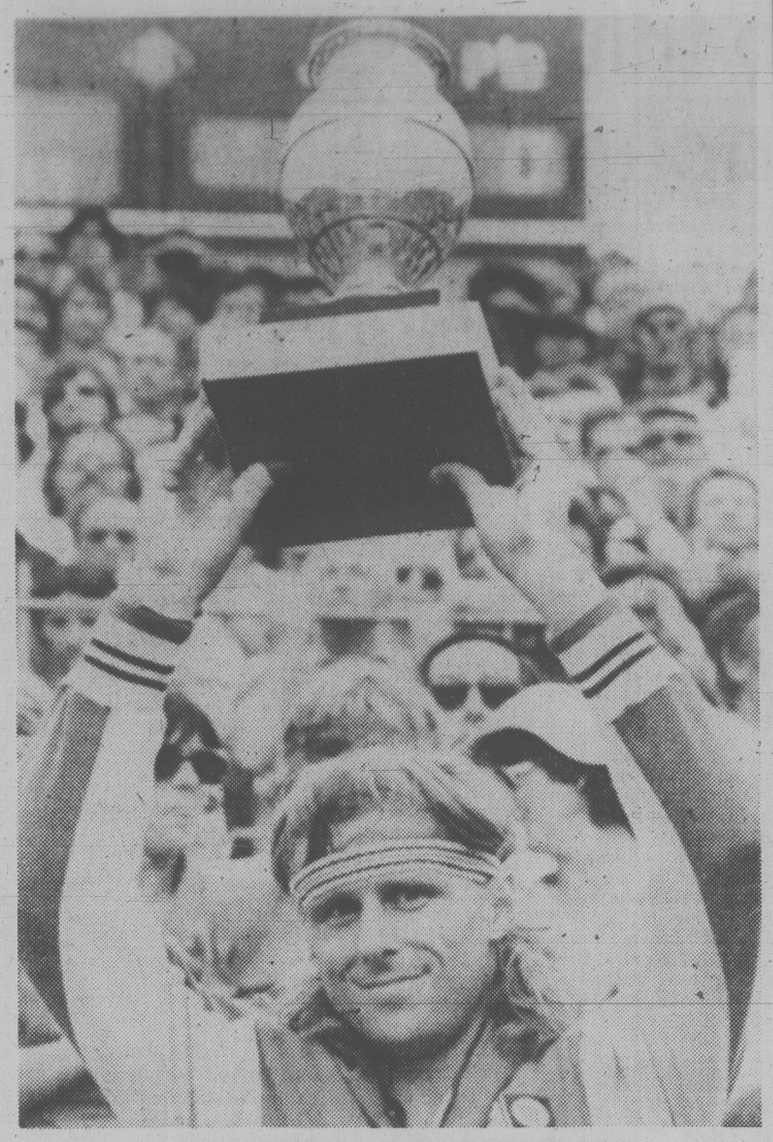
Though Gerulaitis was rebuffed in his bid to bring the U.S. its first French men's title since Tony Trabert did it in 1955, Americans swept four of the titles here this year, for the first time since 1950.

In addition to Lloyd's crown, Victor Amaya and Hank Pfister won the men's doubles, Kathy Jordan and Anne Smith won the women's doubles and Billy Martin and Anne Smith took the mixed doubles.

The tennis world now fixes its eyes on Wimbledon, and inevitably Borg was asked if this will be the year when he will win the French, Wimbledon, the U.S. Open and then the Australian, making him the first player to win the Grand Slam since Rod Laver did it in 1962 and 1969.

"If think I'm still in it, that's for sure," Borg said.

He will go to Sweden this week to play Davis Cup matches for his country against West Germany and then will go to England to practise on the grass for Wimbledon, with Gerulaitis, as he has for the last three years.



*Smiling Borg enjoys record fifth trophy hoist*

# Power shows on Hillside

Hillside of West Vancouver, boasting eight provincially-ranked juniors on its 10-member team, thrashed Semiahmoo of White Rock 9-2 in the finals at the University of Victoria Saturday to capture the B.C. high school tennis championship.

Vancouver College was third, Winston Churchill of Vancouver was fourth and Oak Bay was fifth out of the 16 schools from all over the province taking part.

Prince of Wales of Vancouver finished sixth and Mt. Doug was seventh. The only other Lower Island school in the championship — St. Michael's University School — was tied for 15th and didn't play off its last match to decide 15th or 16th.

Provincially-ranked Ricky Hunter of Hillside won the award as best male player in the tournament and teammate Vivian McAdam was named the top female.

Judges had a tough time deciding between McAdam and Oak Bay's Kelly Davies for the best female award and gave Davies the trophy for most sportsmanlike girl player in the two-day event.

The most sportsmanlike male award went to Tony Macken of Vancouver College and the most sportsmanlike team was Prince of Wales.

Between high school matches, Davies dashed over to the Racquet Club of Victoria and beat experienced Enid Jackson 6-3, 6-0 to win the women's singles title as the club championships ended. She didn't have time to play her mixed doubles final, however, and she and partner Gerald Young had to default to Dale Willard and Jill Glowicki.

Peter Smythe, just back from studying at the University of Oklahoma, needed a third-set tiebreaker to come from behind and edge Racquet Club pro Russ Hartley 3-6, 6-3, 7-6 in a thrilling final for the men's singles title.

Hartley came back, however, with Neil Coutts to beat Willard and Young 6-4, 2-6, 6-3 for the men's doubles title. And the women's doubles crown went to Sandra Moss and Andrea Wiles, who beat Jackson and Maureen Hibberson in the final.

# Draft to highlight committee-room play

MONTREAL (CP) — President John Ziegler would prefer that the June meetings, opening for real business today, be called the National Hockey League congress, but that change of name might suggest more substance than can reasonably be expected.

The league's governors are to meet June 23-24 in Los Angeles, not here this week, and it is they who would ultimately rule on any major changes, but none is expected.

It would take a unanimous vote of the governors, for example, to institute divisional realignment and an unbalanced schedule for the 1980-81 season. The completely interlocking 80-game format of last season was adopted for a two-year period, and unanimity on change appears unlikely.

Highlights of the three-day meetings here are expected to be the NHL awards luncheon Tuesday and the entry draft Wednesday.

In addition, the official 1979-80 all-star teams are to be announced Tuesday. The names of persons to be inducted into the Hockey Hall of Fame later this year also will be announced.

The Canadiens have first choice in the entry draft, having acquired Colorado Rockies' first-round selection in a trade. Teams will draft in the reverse order of finish in the 1979-80 overall standings, and Colorado finished 21st and last. Winnipeg Jets were 20th and have the second selection.

Among the likeliest choices by the Canadiens as the No. 1 selection are defenceman Dave Babych of Portland Winter Hawks of the Western Hockey League, centre Doug Wickenheiser of Regina Pats of the same league and centre Denis Savard of Montreal Juniors of the Quebec Major Junior Hockey League.

Any player 18 years old before next Sept. 15 is eligible for the draft, which will last 10 rounds, meaning a maximum of 210 players can be selected.

An eligible player who is not drafted may be signed to a contract or invited to training camp for a tryout.

An unclaimed and unsigned player who is eligible to play junior hockey next season will be subject to the 1981 draft as a "re-entry." If ineligible for junior hockey next season, a player becomes a free agent if unclaimed and unsigned.

# Roscoe's ready

MANCHESTER, England (AP) — Roscoe Tanner began his final preparations for Wimbledon with a snappy, straight-set victory over American rival Stan Smith in the men's singles final at the $23,000 Manchester grass court tennis tournament Sunday.

Tanner needed only 62 minutes for a 6-3, 6-4 win.

Wimbledon starts June 23.

Tanner had one scare, however, when he turned his ankle and fell during the sixth game of the second set. Apart from a brief pain, there didn't appear to be any damage done, he said.

Also in England, Andrea Jaeger, a 15-year-old U.S. schoolgirl, won the women's final of the Beckenham championships by defeating Briton Jo Durie, 19, 6-4, 6-1.

The victory was worth $2,320 to the American teen-ager.

## Porter snaps school records

Top athlete in Glenlyon School's annual track and field championships Saturday was Derek Porter, who set school records in the 400 metres, 1,500 metres and the high jump.

Porter captured the elementary open individual title while Tim Bolton took the 10-and-under title, Chris Gill the under-14 and Andrew Molloy the open award.

Douglas finished as the top house with 258½ points. McKenzie House was second with 255½.

$500 GRANT
HOMES BUILT PRIOR TO 1961

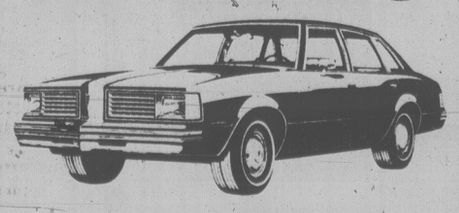
You now have $500 towards your bill for insulating your home if your home was built prior to 1961. The Canadian Home Insulation Program (Chip) offers all home owners 100% of materials up to $350 and 33% of labour up to $150. If you qualify why wait!

Phone for an In-the-Home Estimate Without Obligation

Weathergard Shop 652-4411

EMPRESS

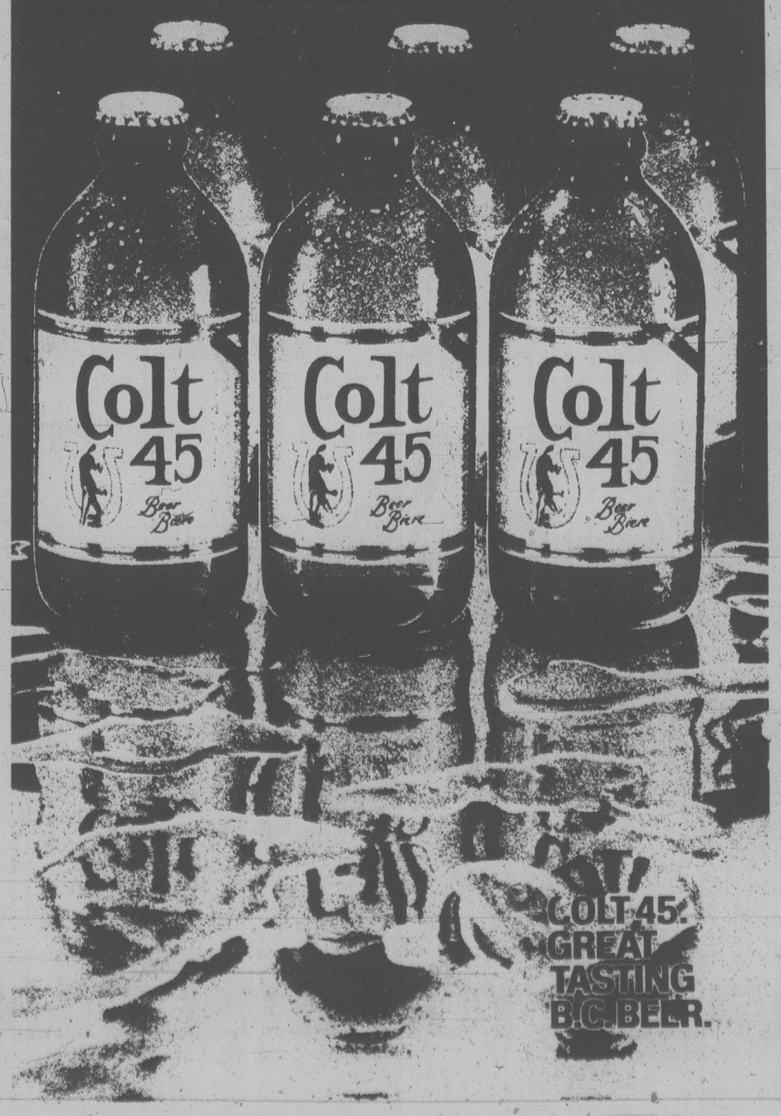
LE MANS



LEASE SPECIAL
FROM $159 PER MONTH
TOTAL $5883 PAYABLE
On 37-Month Net Lease
(Tax, Licence and Insurance not Included)
(Stock No. LE0381)
Come in, or phone John Springer, Lease Manager, for low rates on Pontiacs, Buicks and GMC Trucks.
382-7121

A lot of good names. All in one place.
EMPRESS PONTIAC • BUICK • GMC LTD. 2867 DOUGLAS ST.
Dealer Registration No. 5701

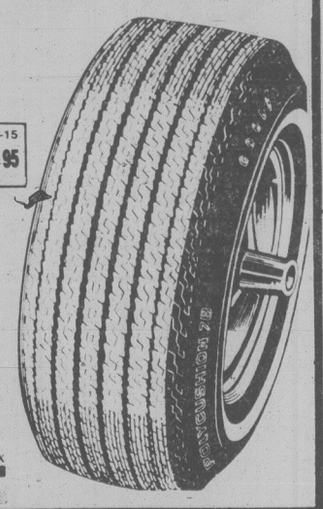
HAVE A COLT ONE.




VICTORIA TIRE

GOODYEAR
Polycushion 78
PRICED FROM 37.95
560-15, 600-13 Whitewall each

| 600-13 | B78-13 | D78-14 | F78-14 | G78-14 | G78-15 | H78-15 |
|---|---|---|---|---|---|---|
| 37.95 | 40.95 | 44.95 | 46.95 | 48.95 | 48.95 | 51.95 |



A popularly priced tire that delivers good traction, mileage and a smooth ride. Replace those worn tires — now!
SMOOTH RIDE . . . with flexible polyester cord body.
SAFE TRACTION . . . with 7-rib, 6-groove tread pattern reverse molded for full road gripping contact.
LONG LIFE . . . Tufsyn® rubber resists wear, delivers good mileage.
CHARGEX VISA



BRAKE SERVICE
Including Resurfacing, Parts & Labour

| 2 Wheels Drum Type | 2 Wheels Disc Type | Get both done for less 2 Drum & 2 Disc |
|---|---|---|
| 38.95 Most Cars | 69.95 Most Cars | 96.95 Most Cars |
| Install premium quality linings, resurface drums, repack front outer wheel bearings. | Install premium quality disc pads, resurface rotors, repack front outer wheel bearings. | Save $12 with this Brake Service. Includes all parts, services and inspections included in the previous 2 items. |

DRIVE SAFELY — PHONE FOR APPOINTMENT



OIL, LUBE and FILTER
$12.95

Here's what we do:
- Change oil, install up to 5 litres of motor oil
- Change filter, install a new filter
- Complete chassis lubrication
- North American and most import cars

VICTORIA TIRE
610 HERALD AT GOVERNMENT
382-6184
6-9 i
GOODYEAR

# Windy ride to title for South African

MASON, Ohio (AP) — Sally Little fired a windblown, one-over-par 73 Sunday to score a three-shot victory in the Ladies Professional Golf Association championship and provide the attractive South African with her first major American title.

The 28-year-old veteran overcame winds that gusted to 48 kilometres an hour.

Her $22,500 payday was built on a 72-hole total of 285, three under par over the Nicklaus Golf Centre Grizzly course.

Three straight days of the swirling, tricky winds took their toll. Little was the only player in the original field of 118 to break par for four rounds over the course.

Jane Blalock, who had been tied for the 36-hole lead, closed with a two-over-par 74 and was the lone player to match par of 288.

The second-place finish earned Blalock $14,700.

Sandra Palmer, who had led Little by one shot going into the final round, collapsed with an 81 that included one double bogey and seven bogeys.

Palmer finished with a total of 292, six shots back of Little.

Little collapsed a week ago in an LPGA tournament at New Rochelle, N.Y. She had led last week's tournament with 16 holes to play, but hit a fat 80 and finished in 13th place.

"I've been in position before, close or near the lead," Little said. "But I didn't do much with it today."

Little took the lead with a birdie two on the fifth hole that put her four under par for the tournament. She stayed in first place the rest of the way.

Defending champion Donna Caponi Young, the leading money-winner in 1980, was among those who tied for third place at 289.

Canadian Sandra Post ballooned to a 78 Sunday for a 301 total. She won $490.

| | |
|---|---|
| S. Little, $22,500 | 69-70-73-73—285 |
| J. Blalock, $14,700 | 70-69-75-74—288 |
| B. Moxness, $6,810 | 70-71-74-74—289 |
| J. Carner, $6,810 | 71-75-70-73—289 |
| B. Daniel, $6,810 | 72-70-73-74—289 |
| D. Young, $6,810 | 72-73-72-72—289 |
| D. Germain, $6,810 | 76-70-72-71—289 |
| J. Washam, $4,350 | 72-72-71-74—290 |
| V. Fergon, $4,050 | 73-74-70-74—291 |
| S. Palmer, $3,168 | 72-71-68-81—292 |
| H. Stacy, $3,168 | 70-76-73-73—292 |
| J. Britz, $3,168 | 69-76-74-73—292 |
| A. Alcott, $3,168 | 73-71-75-73—292 |
| L. Bgarbacz, $3,168 | 73-74-74-71—292 |
| P. Bradley, $2,238 | 73-71-72-77—293 |
| J. Coles, $2,238 | 71-71-75-76—293 |
| V. Brownlee, $2,238 | 73-74-73-73—293 |
| D. White, $2,238 | 70-75-77-71-293 |
| Lopez-Melton, $1,713 | 67-72-78-77—294 |
| J. Stephenson, $1,713 | 73-75-69-77—294 |
| A. Sheard, $1,713 | 74-70-76-74—294 |
| B. Barrow, $1,713 | 74-76-72-72—294 |
| S. Post, $490 | 76-74-73-78—301 |

# UVic girls row into a milepost

SHAWNIGAN LAKE — The University of Victoria women's elite eight crew managed a milepost victory Sunday at the British Columbia open rowing championships.

UVic beat Vancouver Rowing Club for the first time this year. At the meet distance of 1,000 metres, UVic posted a fast time of three minutes, 27.4 seconds while Vancouver RC came across the line in 3:31.2.

Members of the UVic team were cox Janet Lavallee, Janet Bertoia, Angela Peden, Monica Furdal, Lisa Robertson, Sheelagh Serup, Joanie Gillingham, Marilyn Brain and Kelly Wallace.

Bill Haggerty of Victoria City Rowing Club led a strong showing by other Lower Island rowers by winning two events. He captured the elite singles title and shared the elite doubles crown with Wynn Wright.

Other Lower Island winners:

**Men**

Lightweight pairs: Andrew Cartwright and Greg Slavok (UVic).

Elite eight: Brentwood College.

Elite pairs: Harold Backer and Dennis Carlson (Brentwood College).

Elite four: Cox Brock Parrott, John Hammond, Dean Crawford, Ian Young, Grant Main (UVic).

Elite quad: Victoria City Rowing Club.

Lightweight elite singles: Mike Terppening (VCRC).

**Women**

Elite singles: Kathleen Alexander (VCRC).

Elite four: UVic.

Lightweight elite singles: Alix Peden (Vancouver Rowing Club) defeated doubles partner Sheelagh Lean (VCRC).

Elite quad: VCRC.

Lightweight elite four: Brentwood College.

## Akai clips Merchants

RICHMOND — Victoria Merchants, who still hold down first place in the Pacific Junior Baseball League with a 12-6-1 record, dropped a 4-3 decision to Richmond Akai Saturday.

A scheduled doubleheader Sunday against Vancouver Pharoahs was rained out.

Tom Armitage drove in the tying run for Richmond in the seventh inning and then scored the winner on a base hit by Rod McGill.

Doug Bull absorbed his third loss despite allowing only four hits in five innings of relief pitching for Victoria.

| | | |
|---|---|---|
| Victoria | 200 010 000— | 3 5 1 |
| Richmond | 020 000 20x— | 4 9 2 |

Ron Burton, Doug Bull (0-3) and Mike Bull. Wayne Ramsden (4-3) and Tom Armitage.

## Martina in tourney

MONTREAL (CP) — Martina Navratilova, named player of the year in 1979 by the International Tennis Federation, has confirmed her entry in the $100,000 Player's Challenge women's tournament scheduled here July 12-20.



**SMILE OF DELIGHT** shows as chip shot by Sally Little stops inches from 17th hole during Sunday's final round of LPGA championship tournament in Mason, Ohio. Little won tourney by three strokes over Jane Blalock. (AP Wirephoto).

# Record-matching romp for U.S. women's team

CHEPSTOW, Wales (AP) — The United States maintained its iron grip on the Curtis Cup women's amateur golf title Saturday, defeating Britain and Ireland by a record-equalling 13-5 margin at the St. Pierre course.

Although they were held to 3-3 in the final singles matches, the Americans romped to their biggest-ever victory on British soil and matched the previous wins at Hot Springs, Va., and San Francisco in 1966 and 1974.

The outcome was decided after the United States had swept the morning foursomes 3-0 to build an insurmountable 10-2 lead going into the afternoon round.

The victory was the 11th straight in Curtis Cup play for the United States and 17th in 21 meetings.

# Gowan sweeps pair of tee prizes

By ERNIE FEDORUK

Observers of the district golf scene felt it would be only a matter of time before Don Gowan made his mark outside his own club.

The club champion at Glen Meadows, Gowan has been a consistent force on his club's inter-club team and has been a threat in the district's major tournaments during the past few years.

Marking time was Sunday. The 24-year-old catering manager for the Sidney Hotel swept both the City Amateur and Intermediate championships.

With solid putting supplying the steadiness, Gowan opened the 36-hole tournament with a two-under-par 70 Saturday at Gorge Vale and then followed up with a two-over 72 Sunday at Uplands to score the biggest golf victories of his career.

He finished three shots ahead of defending champion Dave Mick in the Amateur competition and a whopping eight strokes ahead of his nearest challengers in the Intermediate, for players 25 years and under.

Dave Rands of Uplands and Ron Forbes of Cedar Hill both finished at 150 but the former earned runner-up honors in the Intermediate through a countback.

Steve Ray of Colwood won low net honors among intermediates while Ray Saxon of Glen Meadows, defeating Gorge Vale's Dave Donaldson on the second hole of a sudden-death playoff, won the Matson Trophy and the City handicap championship.

Donaldson, third overall with a 147 total, and Saxon both scored net 137s.

The weekend, however, belonged to Gowan.

Mick, playing in the same group with Gowan both days, lauded his successor's overall steadiness and Gowan's "great putting."

"He just wouldn't make a mistake on the greens," said Mick.

Gowan never three-putted Saturday in his sub-par round at the Gorge and was charged with two three-putt jobs Sunday, including one on the eighth green when he "started over 90 feet away." He also three-putted the 12th.

Gowan's longest putt was "about a 35-foot snake" on the 10th hole Sunday, and that was where he shook off all his challengers. He had bogied both the eighth and ninth holes when he came back with a birdie three on the 10th after sinking the long putt.

Mick, Donaldson and the other challengers, two or three shots within striking distance, found themselves no closer than four shots and Gowan raced home without any pressure.

| | |
|---|---|
| *-Don Gowan (GM) | 70-72 — 142 |
| Dave Mick (RC) | 74-71 — 145 |
| Dave Donaldson (GV) | 72-75 — 147 |
| *-Ron Forbes (CH) | 75-75 — 150 |
| *-Dave Rands (U) | 78-72 — 150 |
| Carl Schwantje (V) | 70-80 — 150 |
| Grant Milliken (GV) | 76-75 — 151 |
| Lawrie Kerr (RC) | 77-74 — 151 |
| Ray Saxon (GM) | 78-73 — 151 |
| *-Stu Holroyd (GV) | 77-74 — 151 |
| Dick Austin (RC) | 74-78 — 152 |
| Robin Steffanick (GV) | 77-75 — 152 |
| Brian Gandy (RC) | 74-78 — 152 |
| Marty Richards (GM) | 78-74 — 152 |
| *-Dave Anderson (V) | 78-74 — 152 |
| *-Ed Beauchemin (GM) | 75-78 — 153 |
| Hal Jacobson (GM) | 80-74 — 154 |
| Doug Richardson (GV) | 77-77 — 154 |
| *-Steve Ray (RC) | 78-76 — 154 |
| Rob Ferguson (GV) | 79-76 — 155 |
| *-John Hough (V) | 78-77 — 155 |

(*-denotes intermediate)

# Nelson's romp no fun for TV

ATLANTA (AP) — Larry Nelson fired a five-under-par 67 to post a seven-stroke victory Sunday in the Atlanta Golf Classic.

Nelson, from nearby Acworth, Ga., claimed the third title of his Professional Golfers' Association tour career with a 270 total, a distant 18 strokes under par over the 6,945-yard Atlanta Country Club course.

Nelson, 32, who didn't even start playing golf until he was 21, won this one with relative ease. His margin of victory was the largest on the pro tour this year. Even the U.S. national television cameras ended their coverage for the day before he holed out on the 18th, so the viewing audience failed to see him complete the triumph with a two-putt birdie.

Andy Bean, who won the event a year ago with a record 23-under-par total, was the only man with a real chance to overtake Nelson. But Nelson picked up four strokes on Bean in a five-hole stretch, beginning on the third hole.

He led by a comfortable margin of five or six strokes most of the way and nailed it down with a short-iron shot that set up a three-foot birdie putt on the 13th hole.

That put him six in front with five holes to play and, from then on, it was just a fight for second place.

Dan Halldorson of Shilo, Man., had a 76 in the final round for a 286 total, earning $1,483. Dave Barr of Kelowna, B.C., had a 79 for 297 and won $564.

| | |
|---|---|
| L. Nelson, $54,000 | 66-69-68-67—270 |
| D. Pooley, $26,400 | 68-74-70-65—277 |
| A. Bean, $26,400 | 67-69-72—277 |
| C. Peete, $14,000 | 68-70-70-70—278 |
| B. Shearer, $11,400 | 63-71-72-73—279 |
| M. Reid, $11,400 | 73-70-66-70—279 |
| E. Fiori, $10,050 | 72-69-69-70—280 |
| M. Nicolette, $9,300 | 66-70-71-74—281 |
| D. Tewell, $6,500 | 67-74-71-70—282 |
| L. Lott, $6,500 | 66-73-73-70—282 |
| C. Strange, $6,500 | 70-70-71-71—282 |
| B. Bryant, $6,500 | 69-72-70-71—282 |
| T. Shaw, $6,500 | 68-72-71-71—282 |
| G. Gilbert, $6,500 | 71-70-69-70—282 |
| D. Edwards, $6,500 | 73-70-68-71—282 |
| S. Rachels, $6,500 | 70-67-71-74—282 |
| J. C. Snead, $6,500 | 68-70-71-73—282 |
| R. Floyd, $3,912 | 72-69-72-70—283 |
| M. Lye, $3,912 | 68-74-73-68—283 |
| T. Goin, $3,912 | 71-68-75-69—283 |
| D. Edwards, $3,912 | 70-72-69-72—283 |
| G. Littler, $3,912 | 70-68-71-74—283 |
| D. Halldorson, $1,483 | 71-72-67-76—286 |
| D. Barr, $564 | 70-74-74-79—297 |


UNBEATABLE! PLYMOUTH

6-passenger size

Over $1,000 less than 1980 Fairmont!

Unbeatable is the word for it! For less than $6,150. you can be driving a beautiful, roomy, fuel-efficient Plymouth Volaré or Dodge Aspen equipped with all these features: • DEPENDABLE, ECONOMICAL 3.7L SLANT SIX ENGINE • RUGGED GLASS-BELTED WHITEWALL RADIAL TIRES • BODY SIDE TAPE STRIPES • ADJUSTABLE HEAD RESTRAINTS • FUEL-SAVING TORQUEFLITE AUTOMATIC TRANSMISSION • POWER STEERING • DELUXE WHEEL COVERS • WHEEL LIP MOULDINGS FRONT




1980 PLYMOUTH VOLARÉ

| | VOLARÉ | FAIRMONT |
|---|---|---|
| BASE VEHICLE PRICE* | $6118.00 | $6133.00 |
| SIX-CYLINDER ENGINE | STD. | 260.20 |
| AUTOMATIC TRANSMISSION | STD. | 388.40 |
| POWER STEERING | STD. | 188.50 |
| WHITEWALL RADIAL TIRES | STD. | 54.30 |
| DELUXE WHEEL COVERS | STD. | 50.20 |
| BODY SIDE TAPE STRIPES | STD. | 36.80 |
| WHEEL LIP MOULDINGS | STD. | PKG** |
| BUMPER GUARDS | STD. | 26.10 |
| TOTAL | $6118.00 | $7137.50 |

*Based on manufacturer's suggested retail price obtainable from published sources. Local taxes and transportation not included. Dealer may sell for less.

**Available in "Accent Group Exterior Package" at extra cost. Some items illustrated may be optional at extra cost.

FOR NEW CAR VALUE, YOU JUST CAN'T DO BETTER



HIGH IN IRONS, jockey Eddie Maple eases Temperance Hill past wire to win Belmont Stakes Saturday at New York's Belmont Park. Kentucky Derby winner Genuine Risk, with Jacinto Vasquez aboard, finished second. Temperence Hill started as 53-1 longshot and rewarded supporters with $108.80 payoff in victory on muddy track. (See Red Smith story on page 16.)

# One Budget decision delayed

YAKIMA — Victoria Budgets earned one victory but will have to wait until July 11 to determine the outcome of other game during a Northwest Fastball League doubleheader against Yakima Pepsis on Sunday.

Budgets posted a 6-4 victory over Yakima in the opening game and the two teams battled to a 4-4 deadlock through eight innings in the second game before the Victoria club had to leave to catch the final ferry home.

The game will be finished prior to the doubleheader against Yakima in Victoria on July 11.

On Saturday, Budgets split with Woodinville in Seattle, losing the first tussle 2-1 but taking the second 6-2 in eight innings.

Mark Smith picked up the pitching victory for Victoria against Yakima after relieving starter Dave Wilson on the fourth inning.

Budgets broke a 4-4 deadlock with two runs in the seventh inning. Dennis Eckert got things started by beating out an infield hit, Bob Burrows followed with a double and Johnny Green hit a sacrifice fly to score Eckert. Bob Wilson then singled in Burrows, who finished up with two hits in three trips to the plate to drive in the one run and score twice.

Wilson had three RBIs and Green had two RBIs.

In the unfinished game, Carl Walker was three-for-five while Green and Norm Goudie were both two-for-three for Budgets.

In the Saturday victory, Green hit a two-run double and Pete Songhurst blasted a two-run triple to give Victoria the extra-inning punch.

Budgets are now 12-5.

| | | | |
|---|---|---|---|
| Budgets | 201 010 2—6 | 6 | 3 |
| Yakima | 030 100 0—4 | 7 | 2 |

Dave Wilson, Mark Smith (4) and Alden Govenlock; Mike Sutton, Larry Slagel (3) and Tom Roof. Home Run: Yakima — Larry McCauley.

Saturday

| | | | |
|---|---|---|---|
| Budgets | 001 000 0— | 1 | 5 1 |
| Woodinville | 000 001 1— | 2 | 7 0 |

Mark Smith 7-2 and Alden Govenlock; Dave Marquardt and Wally Posey.

| | | | |
|---|---|---|---|
| Budgets | 002 000 04— | 6 | 8 3 |
| Woodinville | 001 000 10— | 2 | 6 1 |

Dave Wilson 3-4 and Bob Burrows; Hilliard Viydo and Ron Burnside.

# Waltrip takes Winston thriller

RIVERSIDE, Calif. (AP) — Roaring past Neil Bonnett on the final turn of the last lap, Darrell Waltrip of Franklin, Tenn., won the NASCAR 400 Winston Cup stock car race Sunday at Riverside International Raceway.

The margin over Bonnett of Hueytown, Ala., was three-tenths of a second, closest finish at Riverside since NASCAR stock car racing began in 1963.

Waltrip averaged 101.811 mph on the twisting road course in his 1977 Chevrolet Monte Carlo. Bonnett drove a 1976 Cougar.

The victory was worth $22,100 to Waltrip, who also won the Western 500 in January.

In the final eight laps, Waltrip made up nearly four seconds on Bonnett as the other challenger, Bobby Allison of Hueytown, Ala., dropped out with engine failure in his 1979 Thunderbird.

Waltrip's passing maneuver — a tricky and potentially dangerous one on the high side of the turn nine banking — brought the crowd estimated at25,000 to its feet.

Earlier in the race, NASCAR point leader Dale Earnhardt of Kannapolis, N.C., passed Waltrip to take the lead in the same spot on the race track.

Earnhardt, running third on the final lap, slowed to a crawl at the finish and was passed by third-place finisher Benny Parsons of Ellerbe, N.C., and pole-sitter Cale Yarborough of Timmonsville, S.C., who finished fourth. Earnhardt was fifth.

There were 17 lead changes during the two-hour and 26-minute race over Riverside's 2.62-mile road course, and there were 20 of the 35 starters running at the finish.

Leaders were Yarborough, Waltrip, Earnhardt, Allison, Dave Marcis of Skyland, N.C., Roy Smith of Victoria (who finished 28th after completing 39 laps) and Harry Gant of Taylorsville, Ga.

Despite Waltrip's exciting finish, the highlight of the race was the performance by Bonnett, who had never finished better than fourth in 11 previous races at Riverside, and had never been a frontrunner.

Bonnett's sudden success on the road course, he said, was credited to a two-day session at the Bob Bondurant race driving school in Northern California earlier in the week.

Waltrip jumped both Yarborough and Allison in the early laps to take the lead on the fourth circuit, but Earnhardt executed his pass on the 10th lap.

# BELMONT CHART

NEW YORK (CP) — Here is the chart for the 112th running of the Belmont Stakes at Belmont Park:

Eighth race: 1½ miles for three-year-olds. Purse: $200,000-added.
Conditions: Stake. Gross to winners: $176,220. Second: $64,614. Third: $35,244. Fourth: $17,622.
Horse ¼ ½M. 1¼Str. Fin.

| | | | | | | |
|---|---|---|---|---|---|---|
| Temperence Hill | 7-hd | 8-hf | 4-hf | 3-5 | 2-hf | 1-2 |
| Genuine Risk | 5-hf | 5-hf | 3-hf | 2-hd | 1-hd | 2-1hf |
| Rockhill Native | 6-1hf | 2-hf | 1-hd | 1-hf | 3-5 | 3-2 |
| Comptroller | 1-hf | 1-hd | 5-4 | 6-3 | 5-hf | 4-hd |
| Rumbo | 9-hd | 9-hf | 6-2 | 5-1 | 5-hf | 5-2hf |
| Super Moment | 10 | 10 | 9-1 | 7-2 | 7-6 | 6-1¼ |
| Codex | 3-hf | 4-1 | 2-hf | 4-hf | 6-3 | 7-9 |
| Joanie's Chief | 8-1hf | 7-hf | 8-1hf | 8-8 | 8-14 | 8-12 |
| Bing | 4-hd | 6-1 | 10 | 10 | 10 | 9-no |
| s-Pikotazo | 2-1 | 3-1hf | 7-hd | 9-3 | 9-hf | 10 |

s-supplementary nomination.
Winner: B c 3 by Stop The Music-Sister Shannon by Etonian.
Times: :24 3-5, :50 1-5, 1:15 1-5, 1:39 3-5, 2:04, 2:29 4-5.
Off: 5:39 p.m. EDT. Start good, won driving. Track muddy.

Mutuel Prices:

| | | | |
|---|---|---|---|
| Temperence Hill | 108.80 | 32.80 | 15.20 |
| Genuine Risk | | 7.80 | 5.20 |
| Rockhill Native | | | 10.40 |

(Copyright, 1980, by Daily Racing Form, Inc.)

## Unser nips Rutherford

MILWAUKEE (AP) — Bobby Unser vaulted into the lead with 28 laps remaining Sunday and pulled away to win the Rex Mays 150 championship auto race by 5.8 seconds over favored Johnny Rutherford.

Unser, 46, who started fifth in the 24-car field, ran well behind Rutherford in the early part of the race and later trailed Gordon Johncock.

Johncock finished third, followed by Pancho Carter and Rick Mears.

"It's nice to be back in the winner's circle," said Unser, who last won a race here in 1973.

## Vantreight second at Yakima

WENATCHEE, Wash. — Gerry Vantreight of Victoria finished second Saturday, one and a half car lengths behind winner Gordon Stewart of Seattle, in the main event of a Washington Racing Association modified race at Wenatchee Speedway.

Vantreight won the trophy dash, set fourth fast time during time trials and placed third in the fast heat.

Blaine Sneva of Spokane finished third in the feature race. Everett Koch of Lynnewood, Wash., was fourth.

# Off-road race leaves one dead, many hurt

ENSENADA, Mexico (AP) — A rugged off-road race to the Mexican coastal town of Ensenada ended Sunday with one person dead, several injured and less than half the vehicles finishing the punishing 775-kilometre course.

Neil Taylor of Artesia, Calif., a volunteer driver for an official medical team, was killed when his car flipped while he was carrying personnel to a checkpoint Saturday.

The accident occurred about five miles east of the town of Ojos Negros. Another individual, who was not identified, was injured in same crash.

Of the 294 vehicles that began the race, only 126 reached Ensenada.

Over-all winner was Bruce Ogilvie of Riverside, Calif. With his co-rider, Chuck Miller of Huntington Beach, Calif., Ogilvie's cycle crossed the finish line with an elapsed time of 9:39:25.27

In the Class One four-wheel-drive vehicles, first place was captured by Bob Gordon of Los Alamitos, Calif., finishing in 10:27:45.55.

Numerous accidents and injuries were reported throughout the race.

A man and a woman were seriously when they crashed their own car on the El Alamo access road south of Ensenada.

Race participant Fred Hansen of Las Vegas, Nev., riding a motorcycle in Class 21, broke the femur bone in left leg in a fall.

# Weather wins

After two attempts to run the Washington Midget Racing Association, old-timer and jalopy program at Western Speedway, officials had to concede defeat by the weatherman Sunday.

Before the rains hit Saturday, Gary Lynch of Tacoma set a new midget track record. The WMRA points leader burned around the oval in 16.51 seconds, erasing the old mark of 16.78.

Rick Hogg wss the fastest jalopy qualifier and Bruce Aldridge won the jalopy trophy dash — the only event held before the rain began to fall.

The remainder of the program, which was postponed until Sunday, was rained out for a second time and Speedway officials said they would try and reschedule the WMRA event later this season.


VOLARÉ & DODGE ASPEN

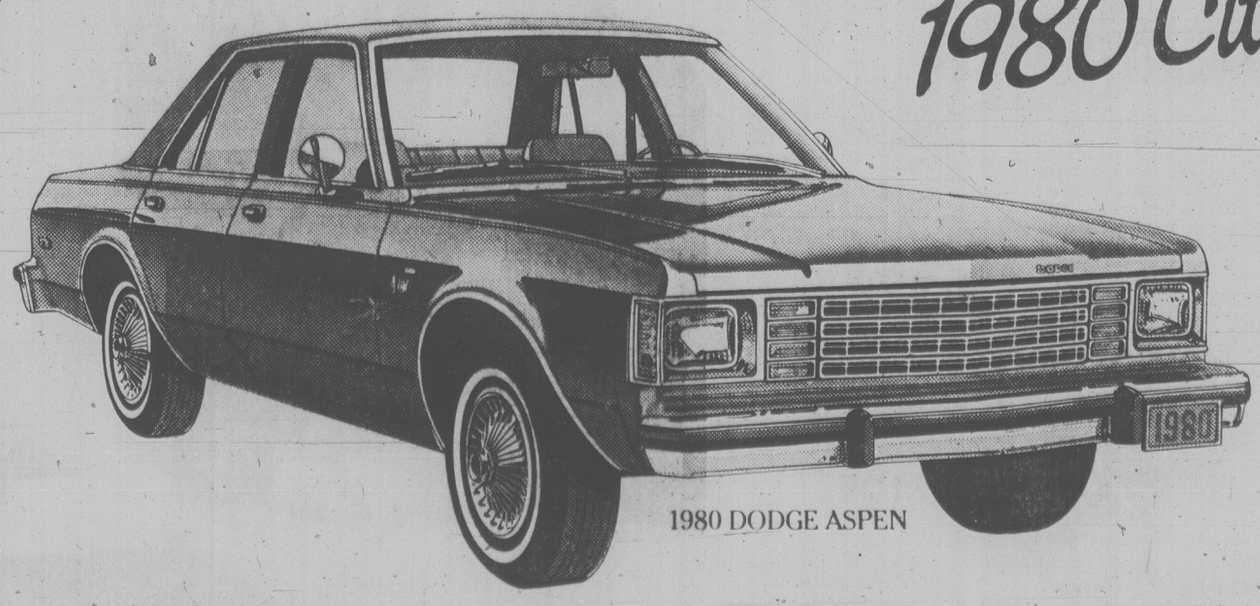
for under $6,150.

AND REAR • BUMPER GUARDS FRONT AND REAR

And remember, Plymouth Volaré and Dodge Aspen are 6-passenger family sized cars. Fairmont and Citation have room for only five.

| ASPEN | CITATION |
|---|---|
| $6130.00 | $6570.00 |
| STD. | 266.50 |
| STD. | 398.65 |
| STD. | 193.40 |
| STD. | 53.75 |
| STD. | 50.50 |
| STD. | 37.60 |
| STD. | STD. |
| STD. | 53.75 |
| $6130.00 | $7624.15 |

Close to $1,500 less than 1980 Citation!



1980 DODGE ASPEN

Dodge CHRYSLER Dodge Trucks SALES/SERVICE
Plymouth CHRYSLER Dodge Trucks SALES/SERVICE

BUY OR LEASE

THAN 1980 PLYMOUTH VOLARÉ AND DODGE ASPEN

# Mt. Douglas settles for third place again

BURNABY — It was close all day but when it was all over Saturday afternoon, defending champion Burnaby Central had retained its B.C. high school track and field title, Handsworth of North Vancouver had finished second and Mt. Douglas of Victoria had placed third for the third year in a row.

Burnaby Central chalked up 85 points in the two-day meet while Handsworth had 79 and Mt. Doug, coached by Stan Gill, scored 71.

With a very strong showing by its girl athletes (who finished second among the girls' teams), Dunsmuir of Metchosin scored 53 points to place fourth.

Dunsmuir won both the girls' 4x100 relay (in 49.10) and the 4x400 relay (in 3:56.8) and the school's Laura Mahoney and Kari Higginbottom both raced to sprint victories. Mahoney won the 200 metres in 25.41 while Higginbottom took the 400 metres in 57.3.

Mt. Doug got most of its points from the boys' events where Keith Butler won the 1,500 metres in 4:02.19 and Terry Bateman took the 1,500-metre steeplechase in 4:23.0.

Oak Bay's Peter Skillings won the long jump title with a leap of 6.84 metres and Mark Williamson of Brentwood College won the 400 metres in 49.3 seconds.

The talented duo of Connie Polman Tuin and Scott Ross from the tiny Max Cameron School in Powell River both won provincial titles. Polman Tuin, who finished second in the 100 metres, won the shot put with a throw of 11.85 metres and Ross won the discus. The Powell River pair were the outstanding athletes at the Island high school meet.

The other Island athlete to capture a B.C. title was Phil Lum of Gold River who won the triple jump.

Winner of the girls' high jump and 100-metre hurdles, Linda Spense of the Mennonite Educational Institute, was named the meet's most inspirational athlete.

Yvonne Coehlo of Vancouver's Little Flower Academy, who set a Canadian high school record of 6.10 metres in the girls' long jump, was named the meet's outstanding female athlete while the outstanding male athlete was Pat Palmer of St. George's School in Vancouver, who won the boys' 100 metres in 11.6 seconds and the 200 metres in 22.25.

**JAYS BUY PITCHER**

TORONTO (CP) — Toronto Blue Jays have purchased the contract of relief pitcher Mike Barlow, 32, from their Syracuse farm club. Barlow has played for St. Louis Cardinals, Houston Astros and California.

## Sallis trio clicks

It was an all-Victoria Lawn Bowling Club final in the recent windup of the Art Mitchell triples competition at Lakehill Lawn Bowling Club.

The competition was won by Fred Sallis Sr. and Bert and Jennie Bennett who defeated clubmates Anne and Rod Hammond and Eddie Smith 22-4.

Sallis reached the final with a 21-13 win over Grant Clegg, Marg Atherton and Nancy Baker of Burnside and the Hammond trio made it to the championship game with a 19-9 decision over Jack and Florence Carpenter and Shelly Knowles of Victoria.

Next competition for mixed triples is the Findlay Trophy event, running Monday through Saturday at the Victoria West Bowling Club.

## Goodwill benefits Bottlers

SURREY — Victoria's Goodwill Bottlers found themselves shorthanded Saturday night but picked up some help from the farm system and downed Surrey Rebels 12-9 to lift their won-lost record to 5-1 in the B.C. Intermediate "A" Lacrosse League.

Work committments and school graduation ceremonies left the Bottlers without five regulars but they borrowed Rob Banister (who scored a goal) and Andy Bates (who had three asists) to help carry the load.

Alton Davis led the Bottlers, scoring four goals and adding three assists. Paul Cullen and Shawn Dheensaw scored two goals each while Glen Jay and Wayne and Gord Christiaens each scored one.

Surrey got five goals from Roger Lynch.

Next game for the Bottlers is at 8 p.m. Tuesday when they have an interlocking fixture with Saanich Junior "B" at George Pearkes Arena.

# Falcons overpowering

NANAIMO — Competitors from the Falcon Artistic Gymnastic Club of Victoria took most of the awards Saturday in the Vancouver Island Regional Stream Gymnastics Championships.

The Falcon gymnasts took all the medals in four of five events in the 10 and-under division and grabbed the gold and silver medals in the fifth event.

Jane Baird, with victories in the vault and floor exercise and second-place finishes in the bars and the beam, took all-round honors with an aggregate of 28.35 points.

Second all-round with 27.45 was her Falcon clubmate Rhonda Callangham, who won the bars and placed second in the floor exercise and beam and was fifth in the vault.

Third all-round was Monique Helbig, who placed second in the vault, third on the bars, seventh on the beam and fourth in the floor exercise for 24.95.

Maria Fenske of the Falcon Club was first in the beam and third in floor exercise.

Courtenay's Dawn Johnston and Nanaimo's Tami Steele tied for second in the vault and were the only non-Falcons to get medals in the 10-and-under division.

The Falcon Club also took all the all-round medals in the Argo division for 11 and 12-year-olds when Dianna Moore won the gold with 27.70, Gina Samuels grabbed the silver with 27.15 and Sonja Myllymaki got the bronze with 26.70.

The beam and floor exercise went to Moore, who also placed third on the bars. Samuels won the bars and was third in floor exercise while Myllymaki placed second in both the bars and floor exercise and third on the beam.

Nanaimo's Rhonda Steel won the vault with Leslie Jason of Campbell River second and Kariann Haynes of Falcons third.

The silver medal on the beam went to Bobbi-Sue Kitchen of Juan de Fuca.

Hosting the meet was Nanaimo Gymnastics and Acrobatic School which fared well in the open class for 12 to 14-year-olds where Tara Rhoden won the vault, beam and floor exercise and took all-round honors with 29.20.

Falcons' Debbie Park won the bars and placed second in the vault to finish second all-round with 28.45 while clubmate Tiffany Lowe finished third on the bars and the beam to place third over-all with 26.75.

Lisa Fjernstand of Falcons placed second in both the beam and the floor exercises and was third in the vault but and eighth on the bars left her fourth over-all with 26.60.

Placing second on the bars was Katherine Kitchen of Juan de Fuca.

**Boxer cleared**

LONDON (AP) — Doctors have given Maurice Hope of Britain, World Boxing Council light middleweight champion, the go-ahead to continue boxing.

Hope underwent an eye operation in January and there were fears that he might not fight again.


CALGARY 4:30 PM ONE OF TWO DEPARTURES EVERY BUSINESS DAY

ONE OF MORE THAN 50 GREAT WEST CONNECTIONS

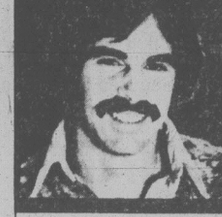
PACIFIC WESTERN AIRLINES

GOLF ARDMORE
See it! You'll like it!
656-4621

SANDOWN HARNESS RACING
Every race day direct service to the track. Avoid the crowds! Bus departs corner of Douglas and Belleville opposite the museum.
WEEKDAYS 4:00 p.m.
WEEKENDS 12:00 noon
For Information
CONMAC STAGES
656-3012



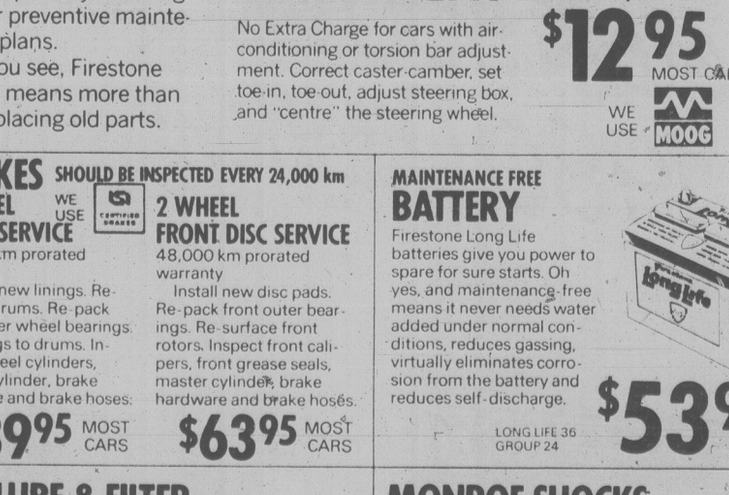
10 YEAR GUARANTEE
AIR TIGHT DUST FREE SPACE
DISTORTION FREE GLASS
AIR TIGHT SEALING
MOISTURE RETARDING AGENT
ENERHEAT
ENERHEAT WINDOWS & INSULATION INC.
2018 DOUGLAS
382-1224



Cosmetic surgery's newest solution: skin grafts for hair.

An amazingly simple surgical hair replacement procedure that is 100% tissue compatible, and is guaranteed.
Closed system. No foreign material, sutures, plastic wires, retainers or synthetic hair are embedded and left in the scalp, with risk of infection.
Plastic surgeons. Two internationally known surgeons helped to develop this advanced technique of anchoring hair to the scalp by using skin grafts that will last a lifetime.
Your own scalp. Part the hair and see your own scalp.
Undetectable. Hair that looks so natural it appears to be growing from your scalp. It's not, but you'll be the only one that knows.
More and more professional people, politicians, doctors, etc., are discovering this unique foolproof method that overcomes the disadvantages of all previous hair replacement methods, both medical and non-medical.
For complete information plus exciting booklet with 36 actual colour photographs, write to
Look International Enterprises Inc.,
Ste. 1510 - 625 Howe Street
Vancouver, B.C., Canada V6C 2T6
Tel. (604) 682-5831
New York
San Francisco
Seattle
V69
NAME
ADDRESS
PHONE AGE
Look INTERNATIONAL ENTERPRISES INC.

SERVICE AT FIRESTONE MEANS MORE THAN JUST REPLACING OLD PARTS.



When you come to Firestone for automotive service, we make sure you know what parts were replaced and why they needed replacing.

But service at Firestone means more. It means expert car care by qualified mechanics. It means national brand name parts like Champion and Moog. And it means sound advice on how you can reduce costly repairs by following regular preventive maintenance plans.

So you see, Firestone service means more than just replacing old parts.

TUNE-UP SHOULD BE CHECKED EVERY 18,000 km
WE USE ECHLIN CHAMPION
At Firestone a tune-up means we install new points*, new condenser* and new rotor. We also adjust timing and carburetor and lubricate the heat riser valve. We check the distributor cap, cooling system hoses, spark plug wires, coil, PCV valve, air filter and gas line filter.
Our licensed mechanics take great care in making sure the job is done correctly the first time so that you get miles and miles of trouble free driving.
Oh yes, we also install new Champion spark plugs.
4 CYLINDER $38.95
6 CYLINDER $43.95
8 CYLINDER $48.95
MOST CARS & LIGHT TRUCKS
*Not required on electronic ignition

ALIGNMENT SHOULD BE INSPECTED EVERY 12,000 km
No Extra Charge for cars with air conditioning or torsion bar adjustment. Correct caster-camber, set toe-in, toe-out, adjust steering box, and "centre" the steering wheel.
$12.95 MOST CARS
WE USE MOOG

BRAKES SHOULD BE INSPECTED EVERY 24,000 km
2 WHEEL DRUM SERVICE
WE USE CERTIFIED BRAKES
48,000 km prorated warranty
Install new linings. Resurface drums. Re-pack front outer wheel bearings. Arc linings to drums. Inspect wheel cylinders, master cylinder, brake hardware and brake hoses.
$39.95 MOST CARS
2 WHEEL FRONT DISC SERVICE
48,000 km prorated warranty
Install new disc pads. Re-pack front outer bearings. Re-surface front rotors. Inspect front calipers, front grease seals, master cylinder, brake hardware and brake hoses.
$63.95 MOST CARS

MAINTENANCE FREE BATTERY
Firestone Long Life batteries give you power to spare for sure starts. Oh yes, and maintenance-free means it never needs water added under normal conditions, reduces gassing, virtually eliminates corrosion from the battery and reduces self-discharge.
LONG LIFE 36 GROUP 24
$53.95

OIL, LUBE & FILTER
A great value, (get up to 5 litres of oil) and to make it even better, we use only name brand parts and lubricants. Includes labour.
WE USE TEXACO FRAM
or other quality products.
MOST CARS AND LIGHT TRUCKS
$8.95

MONROE SHOCKS
From the economically priced "Gripper" the full size unit that equals or exceeds OE specs – right up to the new "Radial-Matic". Monroe shocks give consistent ride control, on Radial or Bias ply tires.
RADIAL-MATIC $26.88 EACH
MONROE MATIC $19.95 EACH
INSTALLED AT NO EXTRA CHARGE

USE OUR Firestone CREDIT PLAN OR master charge AMERICAN EXPRESS CHARGEX VISA
® Reg'd T.M. – Firestone Canada Inc. Reg'd User
Firestone Stores
2882 DOUGLAS ST.
GARBALLY AT BURNSIDE
385-1404
STORE HOURS: 8:00-5:00 Mon.-Fri. 8:00-4:00 Sat.
ASK ABOUT OUR 90-DAY PAYMENT PLAN
CALL FOR AN APPOINTMENT




Warning: Health and Welfare Canada advises that danger to health increases with amount smoked—avoid inhaling. Average per cigarette—Regular: "Tar" 14 mg. Nic. 0.9 mg.

# Loulabelle Choice does it with great stretch charge

Loulabelle Choice came from well behind to win the featured ninth race Saturday as the harness racing season continued at Sandown Raceway.

Highly favored Amortizer's Beauty, driven by Keith Quinlan, held a comfortable lead coming into the turn before the final stretch but then Loulabelle Choice, owned, trained and driven by Leonard Hill of Portage La Prairie, Man., charged from the back of the field to win in a photo finish from Winsome Adios and Call N Raise as the favorite faded.

It was the second win in a row at Sandown for Loulabelle Choice, which paid $20.60.

The meet's top driver, Joe Hudon, increased his total of wins to 20 with victories behind Holridge Emily in the seventh race and Irish Dawn in the eighth.

In the 10th race, Mitch's Butch was the winner, Mark Doc was second and Kentucky Rain third and the triactor paid $429.60.

A crowd of 1,823 wagered a total of $141,544. The next meet is Tuesday with first post at 5:30 p.m.

## Saturday's results

**FIRST—$800, 1 mile pace. Claiming.**
Tommy Dancer (Stymest) 5.00 3.00 2.70
Lady Fort (Hollingsworth) 7.50 5.20
Assiniboia Brave (Ericsson) 2.90
**Time: 2:08/4. Exactor 6 and 4 $67.40.**
Jos Premiere, Outasight Swede, Dianes Man, Dustys Rambler, Bert Express also ran.

**SECOND—$800, 1 mile pace. Claiming.**
Clavbrook Barry (Virag) 55.10 14.00 6.20
Ben Quest (Quinlan) 3.90 3.00
Hazel B Bow (Smith) 3.10
**Time: 2:09/1. Exactor 2 and 5 $111.40.**
Virden Boy, Dixy Yankee, Bosco Frank, Apples Allover, Navi Baron also ran.

**THIRD—$800, 1 mile pace. Claiming.**
Rays Golden Patch (Hollingsworth) 11.00 5.10 3.50
Worthy D. A. (Smith) 6.50 7.00
Harbour Master (Stymest) 10.40
**Time: 2:07/3. Exactor 8 and 3 $69.00.**
T. V. Pilot, Ensign Win, Pineland N, Tea N Crumpets, Scotsmans First also ran.

**FOURTH—$900, 1 mile pace.**
Senga Hanna (Virag) 3.90 2.90 2.70
Stanly Dominion (Quinlan) 6.50 3.90
Holridge Gi Gi (Arsenault) 4.70
**Time: 2:07/4. Exactor 6 and 3 $44.50.**
Baron Specials, Frosty Fonz, Liquid Smith, Smoky Amazon also ran.

**FIFTH—$850, 1 mile pace. Claiming.**
Little Tamarack (Ericsson) 3.90 2.50 2.80
Nechako Teena (Hudon) 2.60 2.80
Dustys Esther (Arsenault) 4.00
**Time: 2:05/2. Exactor 3 and 4 $13.10.**
Phantom Dancer, Ruby Khan, Paul Bruiser also ran. Callaghan scratched.

**SIXTH—$950, 1 mile pace. Claiming Handicap.**
Habitant Eureka (Quinlan) 12.70 7.90 3.70
Count Force (Smith) 4.70 2.60
Jimi Jude (Arsenault) 2.60
**Time: 2:04/3. Exactor 5 and 2 $83.70.**
Sugar Hill Trophy, Beechy Scott, Buck N also ran. Nevercantell scratched.

**SEVENTH—$1100, 1 mile pace. Claiming Handicap.**
Holridge Emily (Hudon) 4.90 3.40 3.10
Plucky Dauber (Marks) 6.10 4.70
Senga Rachel (Stymest) 4.00
**Time: 2:05. Exactor 4 and 3 $42.60.**
B. C. Arden, A. E. Sincous, Jay Dee Axworthy, Flex Step also ran.

**EIGHTH—$1450, 1 mile pace. Claiming Handicap.**
Irish Dawn (Hudon) 7.40 4.40 3.10
Irish Flame (H. Ericsson) 4.50 3.30
Combat Lands (S. Ericsson) 4.50
**Time: 2:04/2. Exactor 3 and 6 $31.60.**
Not Too Shabby, Senga Lykol, Smokin Ellen, Bethany Pegassus also ran.

**NINTH—$2000, 1 mile pace. Invitational Handicap.**
Loulabelle Choice (Hill) 20.60 7.20 4.30
Winsome Adios (Hollingsworth) 7.10 4.90
Call N Raise (Gagnon) 3.90
**Time: 2:02/2 NEW. Exactor 4 and 2 $91.60.**
Bethany Blaze, Amortizers Beauty, Andys Peyton also ran.

**TENTH—$1000, 1 mile pace.**
Mitchs Butch (Stymest) 4.30 3.10 2.80
Marc Doc (Tuffy) 9.40 6.00
Kentucky Rain (Hill) 3.20
**Time: 2:04/3. Triactor 1, 5, 3 $429.40.**
Holridge Duke, Yankee Mate, H. T. Brook, Winsomes Shadow, Fort Tilden also ran.

Attendance 1,823. Handle $141,544.

## Tuesday's entries

**Post Time: 5:35**

**FIRST — One mile pace and trot. Purse $800.**
1. Chevenne Mohawk (R. Graham)
2. Senga Scarlett (K. Quinlan)
3. Dante Tiger (M. Armstrong)
4. Ceejay Hathy (R. Wiseman)
5. By The Way (R. Tuffy)
6. Surrey Leader (H. Ericssen)
7. Benambra Bin (R. Gemmill)
8. Spunkey Dale (P. Matthews)
Also eligible:
Milt Rodney (T. Burke)
Sea Fahenheit

**SECOND — One mile pace and trot. Purse $800.**
1. Amortizer Missle
2. Senga Glo (C. Sibiga)
3. Moon Eagle (W. Urquhart)
4. Mid Royal (D. Jungquist)
5. John Boys Noel (S. Ericssen)
6. Pixie Leader (S. Ericssen)
7. Senga Blitz (R. Graham)
8. Baroness Love (G. Tonkin)
Also eligible:
Irish Bravo (M. Stymest)
Arts Choice (M. Armstrong)

**THIRD — One mile pace and trot. Purse $800.**
1. Montecristo Chip (J. Hudon)
2. Duane Relda (K. Quinlan)
3. Jet Seeman (M. Stymest)
4. Pegis Sugar Plum
5. Mark Missile
6. Senga Suntan (J. Eaton)
7. Mathias N. (R. Graham)
8. Bee Bee Brook (M. Armstrong)
Also eligible:
Glen Crooks (M. Olito)
Successful Order (E. Arsenault)

**FOURTH — One mile pace. Purse $850.**
1. Miss Shannon Lee (D. Smith)
2. Fleeting Fame (J. Hudon)
3. Open Range (D. Sibiga)
4. Come Back Due (K. Quinlan)
5. Carlisles King (K. Linton)
6. Monfey Bloom (K. Quinlan)
7. Phantom Dancer (J. Hudon)

**FIFTH — One mile pace and trot. Purse $800.**
1. Anderson Bonnios (K. Quinlan)
2. Ray (D. Linford)
3. Wheres Rockey (R. Graham)
4. Loyal Nibs (S. Ericssen)
5. Dustys Knight (L. Virag)
6. Battle Chips (W. Urquhart)
7. Flamingos Pride (D. Sibiga)
8. Doc Bird (M. Stymest)
Also eligible:
Nechako Chris (K. Linton)
Lustre Stream (S. Ericssen)

**SIXTH — One mile pace. Purse $800.**
1. Lang Dominion (S. Ericssen)
2. Senga Mason (J. Hudon)
3. Excel B. Arnold (D. Jungquist)
4. Titanette (M. Stymest)
5. Shadows Sienna (P. Coleman)
6. Senate Red (R. Wiseman)
7. Dykes Dolly (C. Sibiga)

**SEVENTH — One mile pace. Purse $1,200.**
1. Adios Tee Maral (R. Gemmill)
2. Matsqui Miss (S. Ericssen)
3. R. C. Grattan (M. Green)
4. Dusty Tex (S. Ericssen)
5. Fort Tilden (T. Burke)
6. Senga Lark (E. Arsenault)
7. Antique Adios (G. Hworth)
8. Handle Carefully (D. Smith)

**EIGHTH — One mile pace. Purse $1,100.**
1. Nealies Fort (J. Hudon)
2. Here By Change (L. Hill)
3. Eager Song (A. Bowman)
4. Holridge Gringo (J. Hworth)
5. Keystone Warlord (K. Linton)
6. Tender Tears (K. Quinlan)
7. Shadows Adios (G. Tonkin)
8. Suito Sampson (D. Smith)

**NINTH — One mile pace. Purse $1,800.**
1. Shady Hill Donna (G. Tonkin)
2. Recount Time (K. Quinlan)
3. Holridge Elaine (J. Hworth)
4. Alana Mist (K. Quinlan)
5. Delta Duke (P. Coleman)
6. Pegassus Ernie (D. Linford)
7. Irish Splendor (L. Hill)

**TENTH — One mile pace. Purse $950.**
1. Easy Van (J. Hudon)
2. Rosies Posey (P. Coleman)
3. Habitant Eide (K. Quinlan)
4. Beau Gerry (E. Arsenault)
5. Mr. Joe Kool (G. Tonkin)
6. Barbaras Don (M. Olito)
7. Irish Stadt (W. Urquhart)
8. Holridge Bryan (T. Burke)
Also eligible:
Pason Elroy (J. Gagnon)
Nevercartell (K. Linton)

## Seasprays score exhibition sweep

Seaspray teams managed to win three interlocking exhibition minor lacrosse games at the weekend.

On Sunday, the Division 4A Seaspray team defeated Nanaimo Branch 10 Legion, a Division 3B squad (one year older), 13-8 in the Hub City.

A Division 3A Seaspray squad topped Saanich midgets 11-6 the same day after defeating host New Westminster 10-7 Saturday.

**FIRES MANAGER**

VALENCIA, Spain (Reuter) — Alfredo Di Stefano has been fired as manager of the Spanish soccer club Valencia.


If you are considering changing your old wooden gutters this year then . . . DON'T MISS THIS OFFER!

HURRY! SALE ENDS JUNE 11th

ALL PHONE INQUIRIES RECEIVED UP TO 9 P.M. JUNE 11 WILL QUALIFY FOR THIS SPECIAL OFFER.

RAINHANDLER

THE BEST GUTTER SYSTEM MADE!




SAVE OVER $100*

THE GUTTER SALE

The Cast Locking Gutter Corner

Good news for homeowners planning to replace those old leaky gutters!

We're having our Spring gutter sale now! *With every Rainhandler Gutter System, we install 1" x 6" baked enamel facia cover at no extra charge. And that's a saving of more than a $100 on the average job! Our gutters are guaranteed for 12 months (labor) and for five years on material. Act now and save!

DON'T BE MISLED!!
The Rainhandler Gutter *Offers . . .*
- BIG 5-INCH CONTINUOUS ALUMINUM GUTTER, CUSTOM MADE, CORNER TO CORNER OR END TO END (NO MORE LEAKY JOINTS).
- CAST LOCKING GUTTER CORNERS (NO MORE LEAKY CORNERS).
- LEAF STRAINERS AND NEEDLE TRAPS (PREVENT DRAIN TILE CLOGGING).
- REMOVABLE DOWNPIPE STRAPS (MAKE HOUSE PAINTING EASIER).
- BAKED ENAMEL FINISH IN WHITE OR BROWN (MAINTENANCE-FREE).
- MATCHING BAKED ENAMEL FACIA COVER (ENDS UNDER-GUTTER FACIA MAINTENANCE).

Phone now for an in-the-home estimate at no obligation 652-4411

Weathergard Shop

VICTORIA 652-4411
branches in Nanaimo 753-8611
Duncan 748-9641

Division of Energy House Ltd.
2145 Keating X Rd.

Conserving Energy for a better future.





GlenOak Ford

JUNE SPECIALS

1980 PINTO



LOW AS $4898
Stock #8003
16 TO CHOOSE FROM
WITH ONLY 2% SALES TAX APPLIED
34.8 M.P.G. CITY AND HWY. AVERAGE

1980 FAIRMONT



LOW AS $6134
Stock #80092
48 TO CHOOSE FROM
33 M.P.G. CITY AND HWY. AVERAGE

1980 MUSTANG



LOW AS $6187
Stock #80206
49 TO CHOOSE FROM
32.7 M.P.G. CITY AND HWY. AVERAGE

1980 FORD VAN



LOW AS $7217
Stock #80624
29 TO CHOOSE FROM
24.4 M.P.G. AND HWY. AVERAGE

1980 FORD PICKUP



LOW AS $6734
Stock #80600
F-100 EXPLORER
62 TO CHOOSE FROM
24.4 M.P.G. CITY AND HWY. AVERAGE

1980 GRANADA



LOW AS $7335
Stock #80081
22 TO CHOOSE FROM
22.9 M.P.G. CITY AND HWY. AVERAGE

Tell a Friend... JUNE SPECIALS

NOW ON AT GlenOak Ford

1060 YATES AT COOK

384-1144

Dealer Number 6616

# Cablevision clips Legion

BURNABY — Burnaby Cablevision was first off the mark and stayed that way, beating Esquimalt Legion 15-12 in a Western Canada Major Junior Lacrosse League game Sunday.

Cables grabbed a 4-1 lead in the first five minutes of play and Esquimalt was unable to erase the margin during an even game the rest of the way. The home club held period leads of 5-4 and 10-8 and scored the final goal into an empty net.

Legion also failed to capitalize on odd-man plays. Burnaby took 24 minutes in penalties to Legion's 15.

Doug Deschner scored three goals to lead the Burnaby attack while double tallies were added by Guy Prentice, Larry Crema and Dan McLenaghen and singles came from Lyle Robinson, Steve Lalune, Gary Purdon, Paulo Brunoro, Barry Mawhinney and Wayne Hinada.

Sean Doyle set the pace for Legion with three goals and two assists while John Crowther and Terry Jay added two goals each. Ed Van Dyk, Mike Thomas, Jim Lightbody, Lyle Gurney and Bruce Alexander contributed singles.

Dwight Maetche turned aside 42 shots in the Burnaby net while Derek Croucher made 39 saves for Legion.

Legion takes on league-leading New Westminster Salmonbellies in a game at 8 p.m. Tuesday in Esquimalt Sports Centre.

On Saturday, in Richmond, Ross Angelucci scored four goals, including three in a row during the second period, to lead Salmonbellies to a 15-12 win over Richmond Roadrunners.

Brian Cowie added four more goals and Dan MacIsaac three for New Westminster.

Mike Holob was the Runners top gunner with three goals while Dave Barazzuol and Bob Johnston added two goals each.

Ed Perovich stopped 37 shots netminding for Richmond while New West's Ron MacIsaac made 34 saves.

### Davis now coaching

VERACRUZ, Mexico (AP) — Willie Davis, former outfielder with Los Angeles Dodgers and Montreal Expos, has been named player-manager of Veracruz Eagles of the Mexican Baseball League.

# BASEBALL SCORES

**AMERICAN LEAGUE**

**Eastern Division**

| | W | L | Pct. | GBL |
|---|---|---|---|---|
| New York | 32 | 19 | .627 | — |
| Milwaukee | 28 | 22 | .560 | 3½ |
| Baltimore | 26 | 26 | .500 | 6½ |
| Cleveland | 25 | 25 | .500 | 6½ |
| Toronto | 25 | 26 | .490 | 7 |
| Boston | 25 | 26 | .490 | 7 |
| Detroit | 22 | 27 | .449 | 9 |
| **Western Division** | | | | |
| Kansas City | 33 | 20 | .623 | — |
| Chicago | 28 | 25 | .528 | 5 |
| Oakland | 26 | 27 | .491 | 7 |
| Seattle | 25 | 28 | .472 | 8 |
| Texas | 24 | 29 | .453 | 9 |
| Minnesota | 22 | 31 | .415 | 11 |
| California | 20 | 30 | .400 | 11½ |

Toronto 000 000 001— 1 4 2
Minnesota 010 400 00x— 5 10 2
Jefferson (2-3), Moore (4), Buskey (4), Barlow (8) and Whitt; Erickson (1-3), Corbett (9) and Wynegar. HR: Tor — Mayberry (12).
Second game:
Tor 000 102 100 000 2— 6 13 1
Min 100 100 200 000 0— 4 11 1
Leal, Garvin (7), McLaughlin (3-3) (12) and Davis, Whitt (10); Koosman, Corbett (9), Arroyo (0-1) (12) and Wynegar. HRs: Tor — Velez (12); Min — Goodwin (1).

Detroit 500 200 020— 9 13 0
Milwaukee 010 000 121— 5 8 1
Petry (3-3), Lopez (8) and Parrish; Travers (3-3), Mitchell (1), Cleveland (6), Flinn (8), Augustine (8) and C. Moore. HRs: Det — Lentine (1); Mil — Thomas (11).

Cleveland 030 004 000— 7 7 0
Chicago 010 000 100— 2 5 2
Denny (6-4), Stanton (7) and Diaz; Burns (7-4), Proly (6), Dotson (8) and Kimm. HR: Chi — Baines (5).

Baltimore 120 064 000—13 11 0
California 201 200 003— 8 9 1
Stone, Stewart (2-5) (4) and Graham, Dempsey (8); Aase, Knapp (1-3) (2), Clear (5), Barr (6) and Donohue, Cliburn (8). HR: Cal — Clark (1).

Boston 000 000 015— 6 8 2
Oakland 001 000 000— 1 7 2
Eckersley, Drago (6), Burgmeier (3-1) (8) and Fisk; Kingman, Lacey (8), Jones (8), Hamilton (0-2) (8), Camacho (9) and Newman. HR: Bos — Hobson (8).

Kansas City 000 100 022— 5 15 3
Texas 120 000 001— 4 12 1
Gura, Pattin (8), Christenson (3-0) (8), Quisenberry (9) and Wathan; Medich, Lyle (8), Babcock (0-1) (8) and Sundberg. HR: KC — Brett (7).

New York 000 000 000— 0 6 1
Seattle 200 072 00x— 5 10 0
Guidry (6-2), Davis (6), May (8) and Cerone; Abbott (5-2), Rawley (9) and Cox. HR: Sea — Paciorek (4).

**Saturday**

Minnesota 3 Toronto 2
Oakland 4 Boston 1
Milwaukee 5 Detroit 3
Kansas City 7 Texas 2
Baltimore 6 California 5
New York 1 Seattle 0
Cleveland at Chicago, ppd., rain

**NATIONAL LEAGUE**

**Eastern Division**

| | W | L | Pct. | GBL |
|---|---|---|---|---|
| Montreal | 29 | 20 | .592 | — |
| Pittsburgh | 29 | 22 | .569 | 1 |
| Philadelphia | 26 | 22 | .542 | 2½ |
| New York | 23 | 27 | .460 | 6½ |
| Chicago | 22 | 26 | .458 | 6½ |
| St. Louis | 18 | 34 | .346 | 12½ |
| **Western Division** | | | | |
| Los Angeles | 32 | 21 | .604 | — |
| Houston | 30 | 21 | .588 | 1 |
| Cincinnati | 30 | 23 | .566 | 2 |
| San Diego | 25 | 29 | .463 | 7½ |
| Atlanta | 21 | 29 | .420 | 9½ |
| San Francisco | 21 | 32 | .396 | 11 |

St. Louis 000 002 002— 4 6 1
Montreal 311 000 01x— 6 9 2
Fulgham (2-3), Littlefield (4), Otten (7), Hood (8), Frazier (8) and Kennedy, Simmons (8); Rogers (7-5), Fryman (8) and Carter. HRs: Mtl — Carter (12), Cromartie (6).
Second game:
St. Louis 102 001 000— 4 7 0
Montreal 101 300 31x— 9 16 1
Thomas (1-3), Seaman (4), Littlefield (6), Frazier (7) and Simmons; Grimsley (2-3), Bahnsen (7), Sosa (8) and Tamargo.

Chicago 001 000 100— 2 7 1
Phila 000 000 000— 0 6 1
McGlothen (3-2), Sutter (9) and Blackwell; Ruthven (5-5), Reed (8) and Boone.

San Diego 000 000 000— 0 3 1
Cincinnati 010 000 00x— 1 7 0
Jones (4-5), Shirley (8) and Kendall, Fahey (8); Leibrandt (5-3) and Werner. HR: Cin — Driessen (6).

Pittsburgh 000 013 000— 4 9 1
New York 101 001 30x— 6 13 0
D. Robinson, Romo (3-1) (6), Tekulve (7) and Ott; Burris (4-4), Glynn (8) and Hodges. HR: Pgh — Easler 2 (7).
Second game:
Pittsburgh 100 010 001— 3 9 1
New York 000 000 000— 0 6 0
Solomon (3-0), Tekulve (7) and Ott; Bomback (3-1), Reardon (7), Falcone (9) and Stearns. HR: Pgh — Easler (8).

Los Angeles 010 100 100— 3 4 1
Atlanta 000 000 100— 1 5 0
Sutton (5-2), Sutcliffe (7) and Ferguson; Boggs (2-2), Garber (8) and Nahorodny. HR: LA — Baker (10).

San Fran 010 000 021— 4 8 2
Houston 010 210 001— 5 9 0
Blue, Minton (2-3) (8), Holland (9) and May, Sadek (9); Ryan, Sambito (2-0) (8) and Pujols. HR: SF — Clark (9).

**Saturday**

Montreal 2 St. Louis 1
New York 6 Pittsburgh 5
San Diego 6 Cincinnati 1
Philadelphia 5 Chicago 2
Atlanta 6 Los Angeles 1
Houston 3 San Francisco 0

**PACIFIC COAST LEAGUE**

Tucson 6-7 Vancouver 4-10
Ogden 10 Tacoma 5
Hawaii 7 Portland 1
Salt Lake 4-10 Phoenix 1-11

**Saturday**

Tucson 3 Vancouver 2
Ogden 5-0 Tacoma 4-3
Albuquerque 10 Spokane 4
Salt Lake 5 Phoenix 4
Hawaii 6 Portland 5

# Stockers take third

VANCOUVER — Stockers North Americans of Victoria swept a doubleheader against Lehr Construction Saturday to move into third place in the Inter-City Senior "A" Women's Softball League.

Debbie Derksen gave up seven hits and had three strikeouts as Stockers won the first game 4-3 with Sandy Ferguson singling in Norma Wood in the top of the seventh inning for the winning run.

Stockers had a total of 11 hits, including a two-run triple by Donna Blackstock that tied the game after Stockers fell behind 2-0 in the bottom of the fifth.

The Victoria women were held to only three hits in the second game but Stockers made the most of them to triumph 3-1.

Winning pitcher Lisa Hayton also hurled a seven-hitter and struck out three batters.

The wins improved Stockers' record to four wins and six losses and moved them out of a tie with both North Vancouver (2-4) and Nanaimo (2-10). Vancouver Labatts trail with a 1-5 mark.

Lehr Construction (formerly Vancouver Eldorados) are in second spot with an 8-7 record while the league leaders are Alpha Sports (formerly Doc's Blues) with 15-0.

This weekend, Stockers are at home to North Vancouver in doubleheaders at 1 p.m. and 3 p.m. Saturday at Heywood Avenue Park and to Vancouver Labatts at 2 and 4 p.m. Sunday at Hyacinth Park.

All softball action in Victoria at the weekend was rained out.

## MINOR BASEBALL

**LITTLE LEAGUE**

**Gordon Head**

Optimists 13, Vantreights 0.
Acme Commercial Painting 6, Cablevision 4.
Optimists 5, University H'ts Esso 4.

**Saturday**

**LITTLE LEAGUE**

**Gordon Head**

Gordon Head Shell 19, University Heights Esso 5.
Acme Commercial Painting 14, Cablevision 13.

### Spitters to wind up sitting

BELFAST (Reuter) — Soccer players who spit at opponents henceforth will be ordered off the field, the International Football Federation's (FIFA) rule-making body decided Saturday. If a player spits at an opponent in the penalty area he will be sent off and a penalty awarded. If the offence is committed outside the penalty area, the player will be ordered off and a free kick awarded.


Presenting the AUDI 4000.

A sporting spirit in a sophisticated sedan.



Your passengers will envy the quiet and comfortable ride of the Audi 4000. As they sit relaxed in plush seats, surrounded by tinted glass enjoying the many luxury features, they will know that you possess a fine touring sedan.

And you will enjoy the handling and response. The rack and pinion steering, front wheel drive and spirited 5-cylinder fuel injection engine will give you the feeling of a sensitive sports car. Audi 4000. Experience it yourself.

AUDI Douglas Volkswagen Victoria
"I Care" Quality Service Award Winner
Dealer Registration No. 5100
Volkswagen ● Audi 3329 Douglas Street, Victoria, B.C. 388-5466


# Cox repeats as champion

Defending champion Randy Cox took the over-all title and finished first in the open men's event with a time of 31 minutes, 52 seconds in the third annual Sri Chinmoy 10-kilometre run Sunday.

Roger Wheat was second in the open class, for men 20 to 35, in 33:34 and Doug Goodwin third in 34:26.

Ann Webster won the women's event in 36:47, followed by Anita Sobone (40:20) and Dianne Pendlay (42:54).

Garth Ball won the open masters' category (35 and over) with a time of 34:55. John Crouch was second in 35:41 and Mike Ellis third in 36:01. Jim Barwise topped the junior men in 36:09 and was followed by Jim Gardener (36:50) and Steve Bachop (38:00) while Jenn Bryce collected junior women's laurels with a 59:49 clocking and Shena Lestock-Kay was second in 62:00.

Approximately 150 runners entered the event.

The next Sri Chinmoy event will be a "triathelon" on Aug. 3. Competitors will swim one mile, bicycle 20 miles and run six miles with winners determined on total time. Entry forms are available by telephoning 592-6942.

### Plan for bubble provokes battle

BEREA, Ohio (AP) — The battle of the bubble is on in this Cleveland suburb.

Cleveland Browns of the National Football League want to place a clear vinyl bubble roof over their practice field at Baldwin-Wallace College so the team can work out in all kinds of weather.

But residents of the area say they are worried the air-supported, heavy-duty structure will be an eyesore.

# Timbermen help Shamrock cause

NANAIMO — Fourth-place Nanaimo Timbermen won their first home game Saturday, upsetting first-place Coquitlam Adanacs 13-12 in Western Lacrosse Association action before 500 fans.

Nanaimo had period leads of 3-2 and 9-6.

Pete Rushton scored three goals to pace Nanaimo's offense, with a pair apiece from Ron Sage, Brian Evans and Ron McNeil. Wayne Reeve, Al Lawson, Ted Greves and Charn Dhillon had single markers.

Kevin Parsons, Rico Bellusci and Mo Jodoin scored two goals each for Coquitlam, with single goals by Jim Kelly, Frank Neilson, Mark Valastin, Jim Aitchison, Matt Aitken and Randy Bryon.

Nanaimo goalie Mac Maude turned in a brilliant display, stopping 51 shots, while the Adanacs' Greg Thomas made 32 saves.

The setback kept Coquitlam within striking distance of second-place Victoria Shamrocks. The Rocks trail Adanacs by four points but enjoy a game in hand. The two teams meet tonight in Coquitlam.

| | P | W | L | T | F | A | Pts |
|---|---|---|---|---|---|---|---|
| Coquitlam | 11 | 9 | 2 | 0 | 128 | 121 | 18 |
| Victoria | 10 | 7 | 3 | 0 | 120 | 97 | 14 |
| New West | 12 | 6 | 6 | 0 | 144 | 144 | 12 |
| Nanaimo | 11 | 4 | 7 | 0 | 128 | 152 | 8 |
| Vancouver | 12 | 2 | 10 | 0 | 132 | 153 | 4 |

Next game: Monday — Victoria at Coquitlam.

# VANCOUVER RACING

**EXHIBITION PARK**

**FIRST** — $2,600, claiming, 3 and 4 year olds, 6 1-2 furlongs
Coole Park (Hoverson) 9.20 5.80 3.80
Altra Credit (Munoz) 10.30 5.80
Native Castle (Frazier) 2.90
**Time:** 1:21 1-5
Bubbling Bev, Flying Tonto, Contrecoup, Gentle Effort, Protractor, Sointula also ran. **Track scratch:** Double Struck.

**SECOND** — $2,700, claiming, 4 year olds and up fillies and mares, 1 1-16 miles
Donna Mac (Demorest) 4.60 3.50 2.80
Miracle Love (Loseth) 6.10 3.70
Star Lodge (Boyd) 4.90
**Time:** 1:48 1-5.
**Quinella:** $22.50. **Daily double:** $33.10
Speck Of Dust, Kan Tuk, Eddie's No Talk, Miss Nomer, Jumpin Spider also ran.

**THIRD** — $3,400, claiming, maiden 3 year olds, 6 1-2 furlongs
Trio At C. David (Dmrst) 10.30 5.40 3.60
Annexation (Krasner) 6.60 4.10
Splendid Choice (Williams) 3.70
**Time:** 1:19 2-5. **Quinella:** $27.90
Grey Dawn's Judge, Sea Bluff, Harry Jerome, Glen Magic, Winner's Award also ran.

**FOURTH** — $3,800, maiden special weight, maiden 3 year old fillies, 6 1-2 furlongs
Scotch Doon (Johnson) 24.00 11.60 5.90
Tough Actress (Williams) 9.50 4.90
Clew Bay (Loseth) 3.40
**Time:** 1:20 2-5. **Exactor:** $183
Triple Quick, Crafty Madam, Peachey Star, Marv Bear, Red Willow, Dorothy's Dolly also ran.
Track Scratch: Precious Bronze

**FIFTH** — $3,800, claiming, 4 year olds and up, 6 1-2 furlongs
Coulee Sage (Arnold) 13.80 6.80 4.10
Jet Castle (Loseth) 5.10 3.60
Four Stripe (Krasner) 4.70
**Time:** 1:19 2-5. **Quinella:** $26.10
First Attempt, Fast Gambler, Close Vote, World Of Ability, Freedom Charger, Mactaquack, Partisipaction also ran.

**SIXTH** — $3,800, claiming, 4 years and up, 6 1-2 furlongs
Our Soldier (Owen) 48.40 18.30 7.70
Prince Gesture (Williams) 3.50 2.70
Tuff Terrific (Boyd) 5.10
**Time:** 1:20. **Exactor:** $225.40
Zac Zac, Courier Temeraire, Catlow, Honour Jim, Town Prowler, Parkhead Prince, Ionion Sea also ran.

**SEVENTH** — $3,700, claiming, 4 year olds and up, 1 1-16 miles
Stone Axe (Loseth) 11.80 5.90 3.80
Ayedee (Munoz) 4.00 3.30
Reformed (Krasner) 4.30
**Time:** 1:47 1-5. **Quinella:** $35.10
Forty Jewels, Dark Summer, Gail's Punch, Commander Jim, Sweet Ribs, Baggy Man also ran. **Track scratch:** Dot's Lad

**EIGHTH** — $5,400, claiming, 4 year olds and up, 1 1-16 miles
Win Em All (Boyd) 11.10 5.00 3.80
Grande Ribot (Creighton) 4.60 3.90
Sinful Duke (Loseth) 4.50
**Time:** 1:47. **Exactor:** $43.60
Charlescrest, Fleet Avalanza, Future Reference, Atom Buster also ran.

**NINTH** — $16,550, handicap, 3 year olds, 1 1-16
Police Inspector (Loseth) 5.40 3.40 2.90
Bully For Butch (Williams) 3.40 3.30
Matts (Carrasoo) 6.90
**Time:** 1:45 1-5. **Exactor:** $16.70
Big Cougar, Umbrella Fleet, Light Olympia, No Vices, Natley Park, Annie's turn also ran.

**TENTH** — $4,500, claiming, 4 year olds and up, 1 1-16 miles
Seco's Toolik (Johnson) 15.80 8.80 4.80
Courageous Spirit (Owen) 19.50 9.20
Gamorano (Krasner) 4.00
**Time:** 1:47 4-5. **Quinella:** $159.10
Lyric Line, Pertock, Sultan's Command, Little Rogue, Run The Tide, Un Espoir, Bengie's Jade also ran.
**Attendance:** 10,096.
**Handle:** $1,179,311


477-5113 Kmart

AUTO BUYS
• Prices effective until Saturday, June 14th, 1980.
• While quantities last. We reserve the right to limit quantities.

Radial Tire Sale



Tread design not as illustrated on all sizes.

ER78-14 FR78-14 GR78-14
K mart Sale Price 55.77 EACH BALANCED AND INSTALLED

● KM 360 Radial Tire — Radial construction helps give better mileage than bias or belted tires. Tread wear is guaranteed for 58,000 km.
● Two Body Plies — Polyester cord adds body strength for high speed performance and stability
● Two Belt Plies — Fibreglass belts provide durability and smooth riding performance.
● Safety and Strength — Improved wet traction, braking and cornering.

Total Engineered Value!
When you purchase any passenger tire from K mart's Automotive department you get more than a quality tire at a savings price — you get a complete and continuing tire service under our exclusive N.A.C. Plan. Furthermore, to ensure safety and tire quality the tread wear on every K mart tire is WARRANTIED — not just rated — to go as far as we say regardless of size, construction or price!

N.A.C. PLAN
NO ADDITIONAL CHARGE FOR: • Installation • Balancing • Valve • Freight • Road Hazard Insurance • Single Tire Purchase • Puncture repair
IN ADDITION
Every 8,000 km, for the life of your K mart tires we will perform **without charge**, these maintenance services: 1. Properly rotate tires. 2. Thoroughly inspect tires. 3. Check air pressure. 4. Check valve stems. 5. Check wheel balance. 6. Rebalance if necessary. 7. Check front alignment. 8. Seasonal removal and installation of K mart tires.
*FOR WARRANTY SERVICE, SIMPLY BRING THE WARRANTIED PRODUCT WITH SALES INVOICE, TO ANY K mart AUTOMOTIVE DEPARTMENT WITH SERVICE BAYS.

GR78-15 HR78-15 — K mart Sale Price 58.77 each
LR78-15 — K mart Sale Price 62.77 each

DIAGNOSTIC
ENGINE ANALYSIS AND SCOPE CHECK
Our 8 point service includes: Checking: • spark plugs • rotor, points, condenser and distributor cap • and testing cables and battery • fan belt and adjusting tension. Also: • setting engine timing • adjusting carburetor • inspecting and cleaning air filter • inspecting PCV valves.
For most cars. Parts extra if required.
ALL ENGINE SIZES ONE LOW PRICE!
4 CYLINDERS
6 CYLINDERS
8 CYLINDERS
K mart Special Price 13.99
Service checked by LICENCED MECHANICS. Appointments may be made in advance to fit your time schedule and convenience.




WIPER CONTROL
Interval control is ideal for light rain and helps reduce wiper blade wear. Adds 2 to 20 seconds delay.
K mart Regular List Price 24.97
K mart Special Price 21.37 each

DIGITAL CLOCK
Electronic car clock with quartz crystal accuracy. Compact slim module design.
K mart Regular List Price 33.97
K mart Special Price 28.27 each

UNIVERSITY HEIGHTS SHOPPING CENTRE, 3986 SHELBOURNE, VICTORIA, B.C.

# Albion, Alcos triumph

Rain washed out Castaways' Victoria and District Cricket Association match with Cowichan at Beacon Hill Park Sunday even before it got going.

That was the only game scheduled for Sunday but on Saturday, Albion made short work of Nanaimo, Alcos polished off Metchosin and Oak Bay defeated Saanich.

Albion got Nanaimo all out for only 46 runs and then lost just one wicket while scoring 47 for the 10-wicket victory. Alvin Carter scored 27 not out while bowler Don Hughes did the damage for Albion, taking eight wickets at a cost of only 17 runs.

Alcos raced to a total of 198 runs in Metchosin with Mike Nation scoring 103 not out. Mark Hillis was 22 not out. Metchosin was all out for 78 with Phil Buchanan scoring 24 runs.

Bowling for Alcos, John Moss took three wickets for 10 runs and Bob McKay got three for 23.

Oak Bay declared at 150 for seven wickets, with Jan Aten scoring 26, and then got Saanich all out for 97. Dick Wilson hit a fine 31 runs for Saanich.

## Dolphins bow again

Victoria Dolphins played a little better Sunday than they had Saturday — but they still couldn't snap their winless streak in the Inter-City Women's Lacrosse League.

Richmond, which beat the Dolphins 7-2 Saturday, won 6-4 Sunday at George Pearkes Arena, despite being behind at one stage in the second period, and took its record for the season to 8-0.

Vera Backich and Sheila Shedwick scored two goals each for Richmond.

Dolphins, now with a 0-8 record, got two goals from captain Jacque Morrow and one goal each from Ruth Saunders and Kim Morgan on Sunday.

# A lesson in finesse

SARANAK LAKE, N.Y. — Finesse overcame size Saturday when Canada blanked the United States 16-0 in their annual rugby test match here.

Mark Schiffler of Alberta, brought into the Canadian side as a kicker and making his first appearance as an international, was a huge success, booting a 45-yard drop goal and converting a try by Preston Wiley of Vancouver.

Gary Hirayama of Vancouver also kicked a drop goal and Vancouver's second-row forward Ro Hindson scored a try.

Winger Chuck Shergold of Victoria, who went on at half time to replace the injured Vancouver speedster Spence McTavish, had a very impressive game.

The Americans were much bigger and more physical than their opponents but they were outplayed by the more skillful Canadians.

**SCHECKTER UNHURT**

BRAND'S HATCH, England (AP) — Jody Scheckter, world Formula One motor racing champion, escaped injury when he crashed his Ferrari in practice Friday.


# Say hi at 5.



## Evening discounts start at 5 p.m. Mon.-Fri. to most places within B.C.

Talk about savings. Long distance evening discounts on station-to-station calls to most places within British Columbia start at 5 p.m. So spread the word. Give them a big hello at 5.

B.C. TEL

Evening long distance discounts to the rest of Canada and the U.S. start at 6 p.m. Check your directory for complete details.

# WE THOUGHT YOU SHOULD KNOW

## VOLARE VALUE PACKAGE

Economical slant 6 cylinder motor, power steering and power brakes, automatic transmission, radial whitewall tires, deluxe wheel covers, electric defogger.

## 1980 PLYMOUTH VOLARE

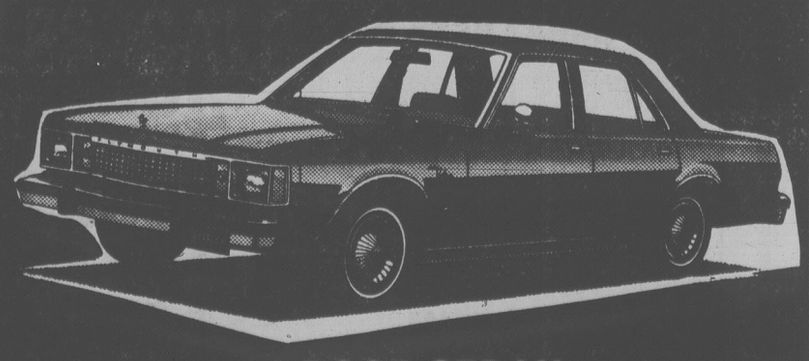
SALE PRICE

## $6797



2-DOOR COUPE

or



4-DOOR SEDAN

FINANCE LEASING AVAILABLE

12% INTEREST FOR 12 MONTHS WITH AN OPTION TO BUY YOUR VEHICLE AT FULL DEPRECIATED VALUES

Plymouth CHRYSLER Dodge Trucks SALES/SERVICE

ENSIGN CHRYSLER PLYMOUTH

YATES AT COOK QUADRA at CALEDONIA

386-2411

Plymouth CHRYSLER Dodge Trucks SALES/SERVICE

# Clark urges an apology

PARIS (AP) — Former U.S. attorney-general Ramsey Clark urged the United States to apologize for past actions in Iran and said he is not bothered by criticism or possible prosecution for travelling to Iran in defiance of a presidential ban.

"I love my country too much not to confess" alleged U.S. crimes in Iran, Clark said Sunday in a television interview. "We owe the Iranian people a lot. We owe them an apology. We have supported the (deposed) shah and he has brutalized them and he has caused the deaths of many of them."

Clark recommended the United States "let things cool off" instead of pushing economic sanctions aimed at pressing Iran into releasing the 53 U.S. hostages, now in their 219th day of captivity. He predicted sanctions would drive Iran closer to the Soviet Union.

Clark arrived in Paris Sunday from Tehran where he and nine other Americans attended a "Crimes of America" conference last



WALD
. . . arrives in Boston

week. All 10 face possible 10-year prison terms and fines of $50,000 each for violating Carter's ban on travel to Iran.

Asked about the possible prosecution, Clark said: "The fine doesn't bother me, I don't have it, and I hope a jail term wouldn't bother either.

"My defence will be that America is founded on freedoms," Clark told interviewers on the ABC-News program *Issues and Answers*.

Asked how he felt about being called a "traitor" in the United States, Clark said he was just trying "to make my country just."

In Chicago, Former president Gerald Ford Sunday termed Clark's visit to Iran "despicable."

Ford said Clark's appearance and statements at a conference last week on alleged American crimes in Iran "undercut" President Carter's effort to gain release of the 53 American hostages.

But State Secretary Edmund Muskie told television interviewers he would be willing to meet with the 10 Americans "if any of them think they have useful information to impart."

Clark acknowledged that the presence of the Americans at the anti-U.S. conference in Tehran did not produce any concrete moves toward the immediate release of the hostages.

"I wasn't expecting any miracles," he said. "We went there believing it was impossible to do anything immediately on the hostages."

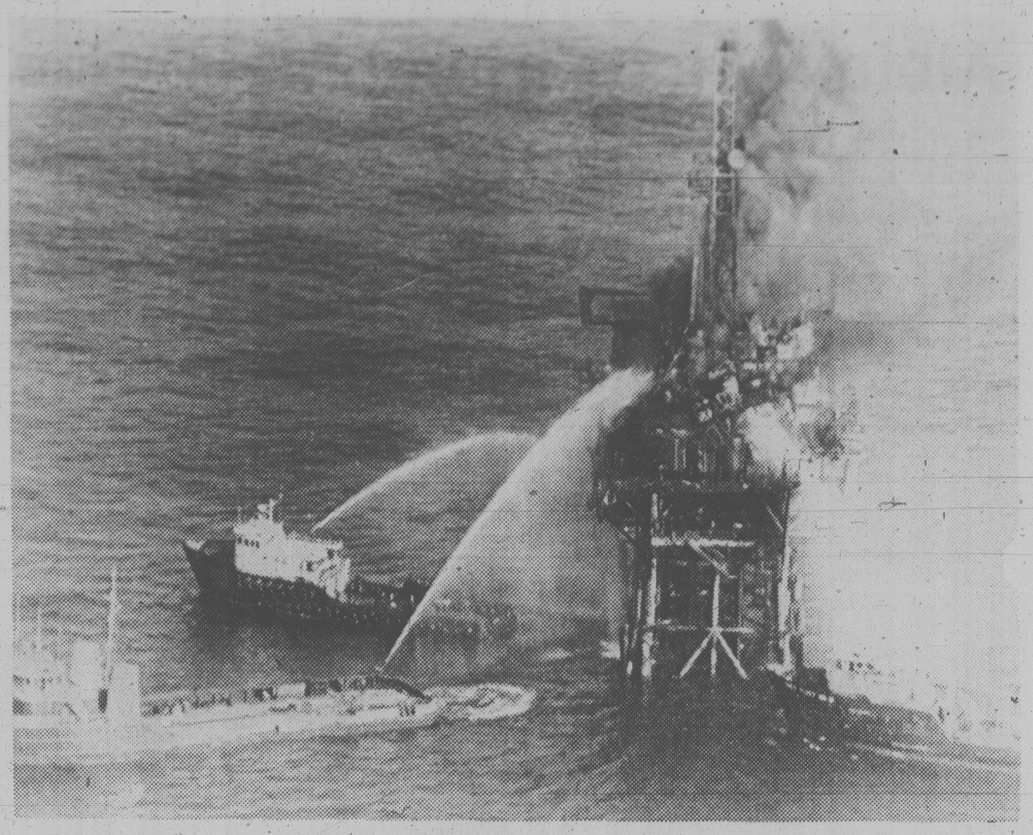
Nobel Peace Prize winneer George Wald, a Harvard professor, a member of the delegation to Tehran, was among those arriving home Sunday night.

In Iran, meanwhile, Tehran Radio broadcast a foreign ministry denial of a report in a Pakistani newspaper that the three Americans held at the ministry would be released in the next few days.

U.S. Customs officials in New York Sunday night questioned for one hour two more members of a delegation which defied a presidential ban on American travel to Iran.

The two arrived at Kennedy International Airport after attending a conference in Tehran on alleged U.S. crimes in Iran.

Cay Camp, international president of the Women's International League for Peace and Freedom, and John Walsh, Protestant chaplain of Princeton University, told a news conference their papers and passports were not confiscated.



**OIL RIG FIRE** in Gulf of Mexico injured five persons Sunday after an explosion rocked the Marathon Oil Company platform. The rig is located 120 kilometres off the Louisiana-Texas coast.

# Summit planned on Palestinians



*Comrades in arms, Yassar Arafat hugs mayor of Nablus*

CAIRO (Reuter) — Egyptian, Israeli and U.S. negotiators are to meet in Washington to discuss resuming the stalled talks on Palestinian autonomy, Egypt's foreign minister said toeay.

The minister, Kamal Hassan Ali, told reporters no date has been fixed but the meeting is expected to take place shortly.

His announcement came after President Carter sent Egyptian President Anwar Sadat a message aimed at getting autonomy discussions under way again following last month's suspension of the talks.

Egypt suspended the talks in protest against an Israeli draft bill to make Jerusalem its capital.

Meanwhile, Israel's chief of staff, Lt.-Gen. Raphael Eytan, warned today that Palestinian guerrillas are likely to step up infiltration attempts from Jordanian territory.

Israeli explosives experts, meanwhile, exploded a parcel-bomb left in the bus station in Ramle, 16 kilometres southeast of Tel Aviv. No injuries or damage were reported, and no other details were immediately available.

"The terrorists have continuously tried to turn Jordan into a passage to Israel," Eytan told the Yediot Aharonot newspaper. "Now it's definitely possible they will make more attempts."

Eytan said that there have been five attempted infiltrations from Jordan since January, 1979, including one Saturday in which an Israeli patrol chased a three-man squad back into Jordanian territory and killed two guerrillas.

"The fact is that it's possible to cross from Jordan into Israel with or without the permission of Jordanian authorities," he was quoted as saying.

Eytan also said that Jordan, Syria, Iraq and Saudi Arabi are rapidly extending their military arsenals.

"In Saudi Arabia they're building this monstrous thing in Tabuk, whose size we didn't imagine," he said, speaking of a new Saudi air base only 240 km from Eilat in southern Israel.

# Nuke jitters strike again

Times News Services

WASHINGTON — A Pentagon computer sent a "false signal" for the second time in a matter of days, indicating ground- and submarine-launched Soviet missiles were headed for the U.S., defence department officials say.

Within three minutes, however, it was clear that no real attack was under way, the officials said.

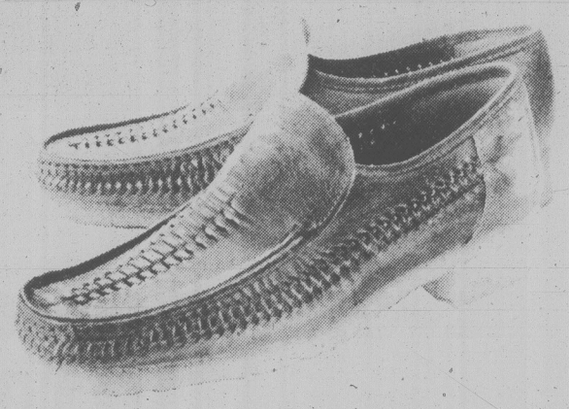
The official Soviet news agency Tass responded to the electronic troubles with a verbal attack Sunday, warning of the danger of such errors and suggesting they may be deliberate.

"Such 'electronic faults' of the Pentagon . . . may result in too heavy a toll for the peoples of the world," Tass said in a report from Washington.

"The American military dangerously plays with the destiny of the whole world," Tass said. "It is noteworthy that sham nuclear alarms take place in the heat of malicious anti-Soviet hysteria being kindled in the United States."

A Pentagon spokesman acknowledged the computer malfunction late Saturday, saying that as a result of the error "the engines of some planes of the Strategic Air Command were turned on, since SAC responds automatically to any warning signal."


charge it — chargex or mastercharge



Comfort Casuals!

. . . this moccasin toed shoe with soft, supple leather . . . hand-laced vents and cushion crepe sole is cool and lightweight . . . just great for after hour wear . . . ask for "Weaver" by Town Squire . . . tan calf . . . 69.95

Also available in lace-ups

Ingledew's
men's shoe shops

749 YATES STREET — 382-5443
mail orders accepted — 6-7 — Open till 9 Fridays



Tom Cino
and
Bryan Cathcart

SELL
Premium Ex-Lease
Vehicles

DON'T LET 'EM GET AWAY
GREAT USED CAR VALUES!

1979 PLYMOUTH COLT 2-DR. COUPE — $4995
4-cylinder, 4-speed.

1978 PLYMOUTH COLT STATION WAGON — $5295
4-door, 4-cylinder, automatic, radio.

1977 HONDA STATION WAGON — $4495
4-cylinder, 4-speed.

LUXURY SPECIAL
'79 CORVETTE L-82
Leather interior, air conditioning, tilt steering, cruise control and more. Finished in silver metallic with approx. 16,000 miles.
MUST BE SEEN!

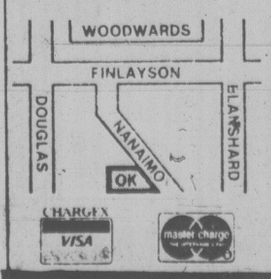
idealease — CHRYSLER LEASING SYSTEM

ENSIGN LEASE LTD.
1855 Quadra at Caledonia 386-2411
Dealer Licence 5620 — 6-8

OK TIRE STORE

- New Tires
- Retreads
- Radial Retreads
- Truck Retreads
- Wheel Balancing
- Wheel Alignment
- Shock Absorbers
- Brakes
- Batteries
- Oil and Lube
- Front End Work
- Professional Automotive Service

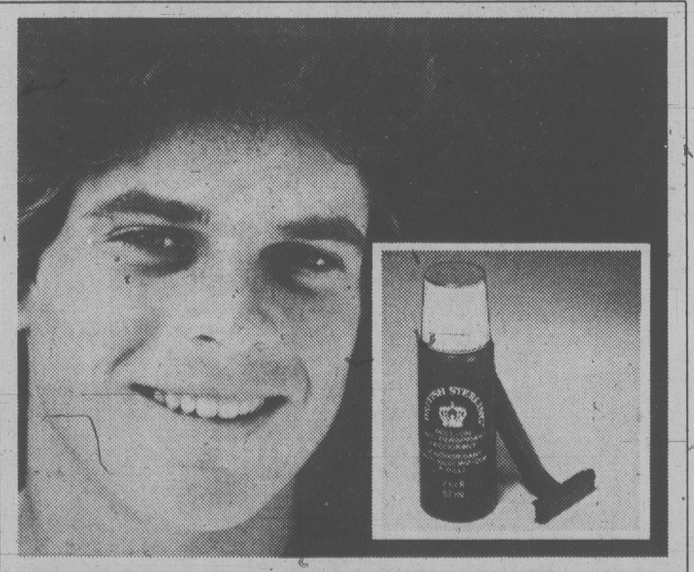
PIRELLI — UNIROYAL — BFGoodrich — MICHELIN




3030 NANAIMO ST.
(Turn off Finlayson at Trader Vic's)
386-3156
O.K. TIRE STORES (VICTORIA) LTD.

CHARGEX VISA — master charge

British Sterling
Give Dad a super fragrance with a bonus offer, as well!



British Sterling offers a full line of products for men.
BONUS OFFER: With any 10.00 purchase of British Sterling, you will receive, at no extra charge, a set of British Sterling anti-perspirant and a Gillette Good News razor.

WOODWARD'S
MEN'S FRAGRANCES

Woodward's
The Store That Has It All!

Woodward's Mayfair, phone 386-3322. Store Hours: 9:30 a.m.-5:30 p.m. Monday, Tuesday and Saturday. Evening shopping Wednesday, Thursday and Friday nights 'til 9:00 p.m.

# lifestyles

## people

**Marie Thibault** of Fenelon Falls, Ont., has a room filled with 200,000 empty cigarette packages and doesn't know what to do with them. She is one of several people and groups in the Peterborough area duped by a rumor that they could exchange the packs for wheelchairs for the disabled. The empty packs have been arriving by the thousands at Mrs. Thibault's house since November, delivered by friends and relatives who wanted to help her buy a $21,000 electric wheelchair for her daughter Linda, 21, who has cerebral palsy.

Malta's Prime Minister **Dom Mintoff** received a public apology and substantial damages in the London High Court on Thursday as a result of a report in the *London Daily Mail* that he amassed a fortune under dubious circumstances. In an August, 1977, report, the newspaper alleged that Mintoff got one of his friends to buy more than $575,000 worth of stocks and shares for him, Mintoff's lawyer said.



Mintoff

The City of Toronto has found 12 babies who meet the requirements for a $35 gift from the Dutch city of Amsterdam — being born in Toronto on May 8 of parents who are Toronto residents. Amsterdam Burgomaster **Wim Polak** offered the gift in honor of the 35th anniversary of Liberation Day, when Canadians took the city from the German army.

Nobody knows yet if **Zonker Harris** and his iconoclastic crew will be invited to the wedding, but they should be. After all, the groom created them. An NBC spokesman says Pulitzer Prize-winning cartoonist **Garry Trudeau** and the network's *Today* show co-host, **Jane Pauley**, will tie the knot June 14 in a simple ceremony not far from Trudeau's New Haven, Conn., home. It's a first marriage both for the 29-year-old Pauley and the 32-year-old Trudeau who keeps Washington flinching under the goad of his satiric comic strip *Doonesbury*.

The new heir to the Ford Motor Co. fortune is an Aussie. **Henry Ford III** was born in a Melbourne hospital to 29-year-old **Cynthia Ford** — wife of 31-year old **Edsel Ford** who's assistant managing director of Ford Australia. The 8-pound-13-ounce baby is the first of Henry Ford II's grandsons to receive the founder's name. By birth, he's an Australian.

## abby

**Dear Abby:**

As the director of Emergency Nursing Services at St. Joseph Hospital in Orange, Calif., I have seen it all, so if you aren't already sick to death of the controversy over whether children should be present in the delivery room when Mama gives birth, I submit the results of such an experiment:

"A team of doctors observed the behavior of 28 girls and 12 boys who witnessed delivery in an alternative birth center. The children ranged in age from 3 to 14; 18 children were aged 4 to 6 years, and 10 were aged 7 to 9. All youngsters were prepared in advance through books, films and childbirth education classes. Children were accompanied by a support person (other than the parents) who answered questions and provided comfort if needed.

"Two children slept through the entire process, and two others slept during their mother's labor but awakened for the delivery. During the early labor, three children played with the support person, eight watched from a distance and 25 interacted with the mother, asking questions and timing contractions.

"In the late stages of labor, eight children wandered in and out of the delivery room and three were asked to leave because they were distracting the mother, who appeared to be overly upset by their behavior.

"Of the 33 children who were in the room during delivery of the infant, 29 watched, whereas the other four showed no interest whatsoever.

"Only five children watched the delivery of the placenta. The other youngsters were preoccupied with the infant, who usually was near the mother's breast.

"Children were more conscious of the sounds and sights of labor and delivery, although most were not upset by the mother's cries. Despite curiosity about the birth process, youngsters appeared bored during labor. "Their excitement after birth was short, and they usually resumed their normal routine as soon as the baby was born.

"The osbservers concluded that childbirth is an adult event and the presence of children meets the parents' rather than the siblings' needs and wishes."

**Kate Reeves, RN**

**Dear Abby:**

I see so many letters in your column from women who are in love with married men and are waiting for them to get a divorce. Take it from a woman who wasted nine years on a married man. No matter how much he loves you and how little feeling he has for his wife, one thing will always hold them together: Money!

My married lover begged me to be patient until he could work it out so we could marry. Of course, he was never able to work it out.

Married men will stall because their children "need" them, or because their wives are "emotionally unstable" or "physically ill."

But if they told the truth, they would admit that they stayed married because divorce is too expensive.

**Nine Years Wasted**



## arthur mayse

# To the cave of the wonderful animals

As he had promised to do, Chief Peter Smith of Gwayas-dums turned up in a herring skiff to guide us to the Cave of the Wonderful Animals. Chief Smith is a big, dark, solid Kwakiutl. He struck me as being withdrawn and even sad.

We boarded the big aluminum skiff. It foamed away from Kona Winds, our Campbell River Museum-chartered vessel, to the drive of a heavy outboard. Smith picked up landmarks invisible to our eyes. Presently he veered in to a rock slide that plunged steeply into the saltchuck.

We landed. The cave, we'd been warned by Peter MacNair of British Columbia Provincial Museum, was about 400 yards up the near-precipitous slope. Those who couldn't take height would do well to stay behind.

We hauled our way from tree to tree up the slope to a murky slit in the limestone. Into this mouth, the members of our party vanished one by one. Height doesn't bother me, but caves do. While Win plunged boldly into the bowels of the earth, this chicken-hearted claustrophobe found himself a seat on a down-log and settled in to wait.

The place we had come to is one of the most sacred in Kwakiutl myth. For it was here, the story goes, that a wood-gatherer saw Mouse appear from the cave, look cautiously about, then dive underground again. This act was repeated four times . . . four is the Kwakiutl lucky number. On the fourth appearance, the wood-gatherer intercepted Mouse, who told him this was the Cave of the Animals, and that he had been sent up to make sure no humans were about before the Animal Dance began.

They struck a bargain. Mouse would turn the wood-gatherer invisible so that he might watch the dance, if the human would let him go. So into the cave they went, and there the wood-gatherer found all the creatures of Creation . . . Bear, Wolf, Owl, Kingfisher and the rest . . . preparing for their dance. But at this point, the cloak of invisibility wore off. The wood-gatherer stood revealed to the Animals. Since he had seen them, they agreed to let him witness their dance, from which he was to return as an emissary of goodwill to humankind.

A lovely tale! I was reviewing it whe something reached out of the earth behind me and grabbed my ankles. I whipped around and saw a head and shoulders wiggling out of the rock. I had managed to position myself in front of the cave's screened exit.

Back at the slide we found, inexplicably, a cache of beer bottles tucked into a niche in the tumbled rocks. Washed ashore or planted there? We could only guess. But the bottles were capped, and even though some were overgrown with limpets and barnacles, the beer inside was good. Those of us who indulge refreshed ourselves with this gift of the sea. Then we boarded the herring skiff, transferred to Kona Winds, and cruised on to the village of Gwayas-duma on Gilford Island's ironically-named Health Bay.

Arrived, we discovered the reason for Chief Peter's sadness.

The workhorse fisheries vessel, Chilco Post of Vancouver, lay alongside the village float-string. Fisheries men were loading sacks of clams on board. The clams would be taken down coast for a fast laboratory check.

The previous evening, some of the villagers had eaten butter clams, one of their food staples. But unknown to them, the treacherous and deadly 'red tide' had struck in, loading the clams with poison of a sort that paralyzes the nervous system.

Before the evening was far advanced, three of those who ate the clams were striken. One young man died before on his way to hospital.

The bands are small. Each member is precious. We had arrived at a community plunged into deepest sorrow.

Perhaps, we suggested, it would be better if we left the people of Gwayas-dums to their grief. But no, Chief Peter insisted: we must come ashore to inspect the masks and other band treasures in the band office.

We would understand, though if his people kept to their own houses. It was not seemly that we as guests should see their tears.

So we went ashore to a village almost as silent as those pathetically-abandoned communities which we had found rotting away in the sun and wind of the remote islands. In the band office, Chief Peters wife lifted one gorgeously-worked ceremonial garment after another from a chest. We saw the familiar masks: Sanoqwa, the Wild Woman of the Woods, Crooked Beak of Heaven, the Cannibal Bird that shares the house of the North Wind.

Then we took our leave of the subdued and shadowed village.

One thought was inescapable. We had feasted on clams only an afternoon earlier, at a bay no more than a few miles removed from the red tide-infested flat.

But the paralytic poison strikes swiftly. Since no pangs had manifested themseles, we were home free . . . and able to think with a slight chill that it might just as easily have been us!

# Fishing, for photos, for fun

By ELIZABETH FORBES

First you chose the area in which you wish to work.

Next you put on your diving suit. Then, if you intend to take pictures you carefully check your camera to make sure it is clean, well sealed and with flash securely attached.

Now you are ready to go under the water, search for sea creatures and wander through sea gardens.

When you come out, the worries and frets of everyday life are forgotten and you feel cleansed in spirit and in mind.

That's Isobel Hambley's approach and her reaction to going under the sea.

She describes herself as a scuba diver and an amateur underwater photographer. And she shows you a neatly printed certificate dated 1973 that establishes those facts.

That certificate allows her to dive and take pictures under the sea anywhere in North America and, in fact, around the world.

She has gone down in Tahiti, the Canary Islands, at San Salvador in the Bahamas and in California.

Nearer home she has explored the sea beds around Race Rocks, Saanich Inlet, Barkley Sound, Port McNeill and Pender Island.

Up here the water is very cold, she explains. It makes it difficult for an underwater photographer who must stay in one position, sometimes minutes at a time.

That's why she wears a dry suit. It gives room to use warm underwear.

"In a wet suit I would freeze if I stayed still very long."

How did she get started on this fascinating hobby that now fills many of her leisure hours?

Through a friend who was a keen underwater diver and persuaded her to give it a try.

Her first move was to take a course in scuba diving at the Frank White school here. That included a series of lessons on the theory of diving, practise periods in the Crystal Pool, written examinations in order to obtain that 1973 certificate and finally going down under the sea.

A decision, at this point, to up-grade her professional career by taking a two-year course in respiratory technology at the North Alberta Institute of Technology in Edmonton, whittled down her diving, for a time, to a few experiences during short vacations here.

After she returned from Edmonton there were some refresher lessons with Frank White, a course with marine biologist Jim Cosgrove and one on underwater photography with Brent Cook.

In there somewhere she also bought her Nikonos camera and flash.

That camera is checked carefully before every diving experience.

Most vulnerable spot is where the flash is attached. If water or silt gets in there, it must immediately be flushed out.

"I keep a bottle of ethyl alcohol in my kit at all times for that purpose," Isobel Hambley says.

Before you take your camera underwater you must know your area, decide what you are going to look for and what lens to use, she adds.

"Even then it can be frustrating. Many a time I've got down below and discovered something that demanded a close-up lens when I've chosen a wide-angle for that day.

"Or it could be a close-up when I'm down there with a wide-angle on the camera."



— Buck/Vieser photo

*Isobel Hambley ready for underwater photography session*

At first, she confesses, you take pictures of everything you see. Then, as your expertise increases, you become more selective.

"Now, if I get two good pictures out of a role of 36, I'm happy. Occasionally I come up with an excellent shot. When that happens I'm on top of the world."

Like many other underwater photographers, Isobel is constantly going through her slides, up-dating, up-grading and re-evaluating.

In her apartment you find all the paraphernalia needed for this work — screen, projector, piles of slide containers and work sheets on which quality of the slides are rated.

On the walls there are a few blow-ups of those "excellent" shots she speaks of getting on rare occasions. And she gives you the names of the sea creatures portrayed without hesitation.

At the same time she tells you she has reached a point where she feels limited by the type of camera she is using.

And she's looking ahead to owning an Olympus OM-1 with three different lenses.

"It's much more versatile and it goes under the water in a sealed housing."

**Postscript** — In these waters there is an unwritten law that a person should never go down under alone.

"The best way is with one other diver," Isobel says. "And if that person is a friend and interested in the same things you are, it's ideal."

Her partner for some time now has been Helen Vieser, a local scuba diver who is also enthusiastic about underwater photography.

"We've been working together under the sea ever since we met."

She also gets guidance and help with her photographic technique from Warran Buck, a professional underwater diver and photographer, with whom she also works.

## info/health

# Cortisone eases hurt of tennis elbow

By DR. BOB YOUNG

Would-be athletes are sometimes disappointed to find that they can not play their sport because of pain when they move their arm. Two common causes of this problem are tennis elbow and tendinitis.

When you stand with your arm at your side, palm forward and thumb facing away from your body, your arm is in anatomical position.

In this position the lateral side of the elbow joint is on the same side as the thumb. The bulge at the lower end of the upper arm bone is called an epicondyle, and the outside one, with the arm in the above position, is called the lateral epicondyle.

When this area becomes inflamed the condition is called lateral epicondylitis or, or commonly, tennis elbow.

The extensor muscles of the forearm originate here, and they can be irritated by actions such as driving in screws or by extending the wrist violently when the hand is in certain position — a common occurrence in tennis games.

Passage of time an avoiding pain-producing activity will result in a cure in most cases. Wearing a tight strap just below the elbow takes the strain off the sore area and may speed the cure.

Sometimes injections of cortisone, and rarely surgery is required before relief is obtained.

Tendons are the ropes that join the winches (muscles) of the body to the parts that are to be moved. There are many of them paticularly about the wrist and ankle. Each tendon is enclosed in a tube or sheath, and the sheath, and often the tendon it contains, may become inflamed. Several diseases including rheumatoid arthritis and gout may damage the sheath, but in younger people the irritation is usually due to injury, strain, or excessive or unusual exercise.

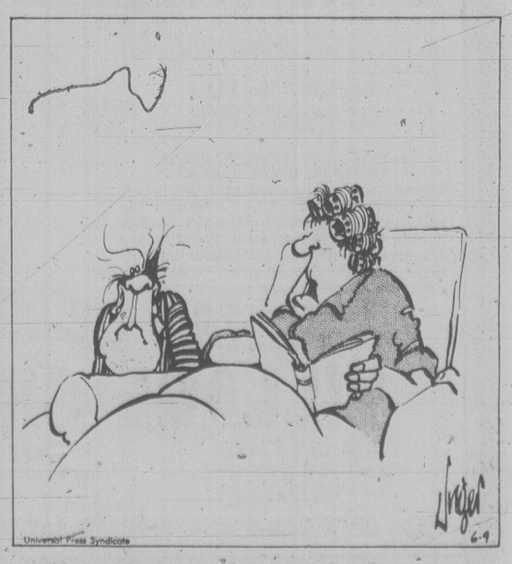
Symptoms include pain and visible tender swelling along the path of the tendon. A grating sensation may be felt (and even heard if a stethoscope is used) and movement may be painful enough to be disabling.

Rest, heat or cold, and relieving drugs are used in treating tendinitis. Physiotherapy is often needed, especialy if the shoulder is involved. Cortisone is also used in this condition, and persistent cases may require surgery.

*Info/Health is a service of the British Columbia Medical Association and the Victoria Times.*

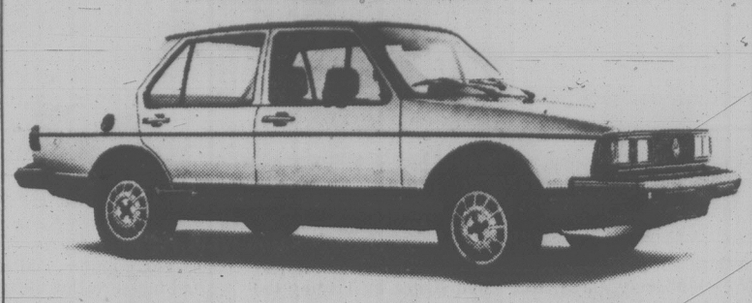
*Dr. Young welcomes letters c/o the Times, 2621 Douglas St., Victoria, V8W 2N4. Unpublished queries, however, cannot be answered personally.*

## herman




"You got down there to do sit-ups and fell asleep."

Introducing
Jetta



Styled for the family.
Engineered for the 80's.

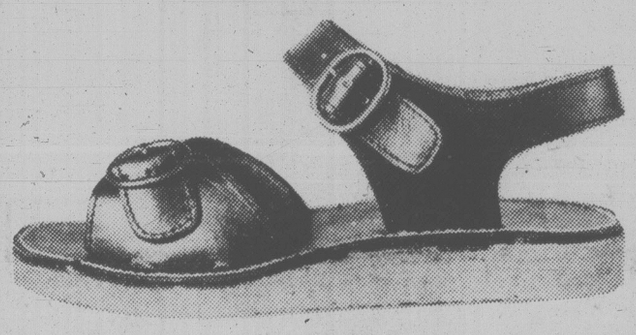
The Volkswagen Jetta seats 4 adults in comfort and offers a huge 630L (22.2 cu. ft.) trunk. And it's all Volkswagen with the features that make Volkswagen famous: economy, quality, reliability and performance.

Front wheel drive, independent suspension on all four wheels and rack and pinion steering, add to your joy of driving. Test drive a Jetta soon.

Don't settle for less.

An "I Care" Quality Service Award Winner
Speedway MOTORS LTD.
downtown 971 YATES
at VANCOUVER
385-2415
Dealer Licence No. D-5180
3-30

Clarks
SANDALS



LADIES! Be casual and be comfortble in Clarks famous summer play-treks in navy or tan. Sizes 6-10. Regular price 37.95.

SALE PRICE 31.95

VILLAGE SHOES
OAK BAY STORE, 598-3031 and CEDAR HILL MALL STORE, 477-3722
OPEN MON.-SAT. 9:30—5:30 and FRI. TO 9
CHARGEX VISA

SUPER SANDAL
SALE

"TENDER TOOTSIES"
SAVE 30%
on a fine array of different styles, from the stylish wedge, as pictured, to their low casual styles, with lots of colors to choose from (navy, beige, red, doe, natural and white). Be ready for the sun, in your light and comfortable Tender Tootsie Sandals.
Regular Prices 14.95 to 21.95
SALE PRICES from 10.39



"HELENA"
Beautifully soft and pliable leathers are HELENA's trademark. (Even the lining is leather.) Check out a pair of their comfortable crepe soled sandals today, in sizes 6 - 10 B, 6 - 9 D and 7 - 9½ AA. Colors available are white, navy, beige and tan.
Regular Price 39.95
SALE PRICE 28.95



"HUSH PUPPIES"
These Italian designed and produced sandals are one of our summer favourites. Soft cushion inner soles, supple leather uppers and a "smart" heel meanscomfort — all day. Look your best in beige, navy or white in sizes 6 - 10 (sizes available in medium, narrow and wide).
Regular Price 42.95
SALE PRICE 29.95



VILLAGE SHOES
OAK BAY STORE
2238 OAK BAY AVE.
598-3031
CEDAR HILL MALL STORE
(enter off OPHIR ST. by SAMBO'S)
477-3722
OPEN 9:30-5:30 — MON. TO SAT. AND FRI. TO 9
CHARGEX VISA

## lifestyles



**AFTER YOU'VE** been woken up more than 100 times to celebrate your birthday, Alice McFarlane doesn't appear too thrilled about reaching her 105th on last week in Toronto. It's another story for Alice Lyness, however, who seems concerned her friend would miss the birthday festivities. But then Mrs. Lyness hasn't been around quite as long. She's five years younger, a mere 100.

# Pilot's sights set high

GREENWICH, Conn. (AP) — The pediatrics wing at Greenwich Hospital reverberates with the noise of riveting, hammering and drilling. Cancer patient Gregory Schwartz is building an airplane in his room.

And he plans to fly the four-metre-long, 135-kilogram airplane — if he lives long enough to finish it.

The plane is the latest in a series of projects the 23-year-old Greenwich man has undertaken since he learned in 1977 that he was suffering from acute lymphacytic leukemia.

He has learned to ski so well he worked in Colorado as a ski instructor. This year he began writing freelance science articles, getting bylines in newspapers.

Now there's the airplane, named Cloud Cap. It is a modified version of a $4,000 kit for an aluminum craft that will be powered by a modified Volkswagen automobile engine and is supposed to have a cruising speed of 200 kilometres an hour.

Because of his medical condition, Schwartz was stripped of the pilot's license he earned as a teenager.

"No matter what, though, I'm flying this plane when I finish it."

# Son's suicide lesson for all

EDMONTON (CP) — On a quiet Sunday morning last month, Bill Diachuk, Alberta workers' health minister, forced open the bathroom door in his home and found himself staring at the body of his 17-year-old son.

Douglas Michael Diachuk, the youngest son in the minister's family, had hanged himself.

In many eases it would be merely another statistic. Last year there were 105 suicides reported in Edmonton.

But the Diachuks have resolved not to hide their personal tragedy as so many families do out of embarrassment, guilt or fear of gossip.

The Diachuks have revealed the suicide of their son — they have five other children — in hopes of reaching out to other young people thinking of taking their own lives.

"We have to take a positive attitude if we are to help, at least save one person," says Ollie Diachuk, the dead boy's mother. "The loss of someone we love is too great to express. Young people should know how much it hurts others."

The Diachuks admit Douglas must have been facing some problem, but say "he didn't communicate."

"I guess there was something within," said Bill. "Sometimes kids don't want to burden their parents."

Rosemarie Solomon, acting director of Aid Services in Edmonton, says one possible solution to the communication problem could be distress centres. The anonymity of the telephone allows persons to open up and talk about problems.

She says people often tell others of their feelings but "society is not trained to pick up on clues."

"If someone threatens suicide, friends often slough it off."

There are clues to identify possible suicides, she says, including personality shifts, sleep disorders, changes in appetite, tension headaches or stomach upsets.

But for the Diachuk family, the clues and theories haven't provided any answers. The unexpected suicide of their son has left them numb with pain.

# Slippery way to get rich

WINDSOR, Ont. (CP) — Bob Davidovic, owner of the Fish and Worm Co., let two million worms slip through his fingers last year. Davidovic supplies thousands of fishermen in Michigan and Ohio with the slimy bait, receiving about $16 per thousand worms harvested. His crew begins work at 11 p.m. and usually can pick about 1,000 worms in a night. Experienced pickers, however, often collect more than 6,000.

# your horoscope

**Astrological Forecast for Tuesday, June 10, 1980**
**By SYDNEY OMARR**

ARIES (March 21-April 19): Money, production, evaluation of relationship — these figure prominently. Accent on experience, lessons, investments, locating what had been lost, missing or stolen. Capricorn, Cancer natives figure prominently — so does the number 8.

TAURUS (April 20-May 20): Cycle high — you gain real and psychic income. You profit by doing what comes naturally. Circumstances favor your efforts — timing, judgment are on target. A "weight" is lifted — you are relieved of burden. Long-range assignment is completed.

GEMINI (May 21-June 20): Check sources. Maintain independent stance. Shake off fears, doubts, lethargy. You may be "spotlighted" before the media. You meet someone who could play an important role in your life. Hold line on principles. You are going places!

CANCER (June 21-July 22): Emotions dominate — strive to give logic "equal time." One who taught you in past will be back in picture. Family member makes concession — and your position is strengthened. Capricorn, Aquarius persons play key roles.

LEO (July 23-Aug. 22): You'll have reason to celebrate! Gemini, Virgo, Sagittarius natives figure prominently. Emphasis on social activity, career boost, honor protferred by peers. What had been an obstacle will now represent a stepping-stone to progress.

VIRGO (Aug. 23-Sept. 22): Good Moon aspect coincides with good news from afar. Clear lines of communication. Keep source material available for quick reference. Publishing project is favored. Key is information that is relayed to key people.

LIBRA (Sept. 23-Oct. 22): Count change — someone may be attempting to get something for nothing — and you could be prime target. Gemini, Virgo, Sagittarius — and the number 5 — figure prominently. Contract contains "hidden clause." Know it and protect self in clinches.

SCORPIO (Oct. 23-Nov. 21): Spotlight on public response to your efforts, getting out among the people, making amends to family member for real or imagined slight. Taurus, Libra and another Scorpio figure in scenario. A "surprise package" is on the way.

SAGITTARIUS (Nov. 22-Dec. 21): See clearly where priorities are concerned. Don't deceive yourself. Emphasize routine which results in getting job done. Pisces, Virgo natives play key roles. A very romantic individual flatters you. No need to be cynical, nor should you be gullible. Discern fine line!

CAPRICORN (Dec. 22-Jan. 19): Money, involvement, power, intensified relationship — these command spotlight. You rebound from apparent setback — what seemed a sure loss will boomerang in your favor. Accent production, responsibility and reward.

AQUARIUS (Jan. 20-Feb. 18): Emphasis on property, completion of transaction. Aries, Libra natives play significant roles. Keep books, records up-to-date. Obtain appraisal. Be meticulous concerning facts, figures. You will be on more solid footing.

PISCES (Feb. 19-March 20): Highlight versatility, independence — make inquiries, give full rein to intellectual curiosity. An individual who is bright, creative and sensual comes into your life. Activity replaces doldrums or lethargy. Trip is on agenda and so is a special visit.

IF JUNE 10th IS YOUR BIRTHDAY, you are dynamic, stubborn, creative and should avoid lifting heavy objects. Means your back is a vulnerable part of your body. Leo, Aquarius persons play important roles in your life. Recent domestic adjustment, change of residence or marital status, had a "shaking up" effect. Now, you go through a period of rediscovering yourself and values. October could be your most memorable month of this year. Some experiences are painful, but necessary. You are obtaining second wind — you are going to emerge richer, more productive and much less lonely. Romance and an outlet for creative efforts will be highlighted in July.

homark ➤ ● RENTALS (9 'til 9) ● SALES
● TV ● STEREO ● MICROWAVE
SANYO

SAVE 210.00

Turntable Model TP1010—Features D.C. motor with belt drive, .05% wow and flutter, electronic speed control stroboscope display, calibrated counterweight, adjustable anti-skate. Lateral counter balance. Viscarb damped cueing, shock absorbent feet ..... 219.95

FMT611K AM/FM Tuner—Features adjustable output level, MPX filter, signal strength and centre of channel meter, S.W. cable FM muting, automatic stereo/mono switching of weak signals ..... 279.95

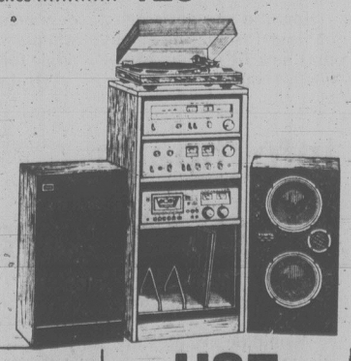
DCA 411 Stereo Integrated Amplifier—Features 45 watts RMS per channel, 20 - 20 K4z, no more than .08 THD, dual tape monitoring with dubbing, dual power output meters, front panel record output, high filter, loudness compensation, switched speakers A and B outputs, 41-step volume control ..... 349.95

RD5030 Stereo Cassette Deck—Features 2 heads with dolby, DC motor, mechanical tape tension, twin illuminated VU meters, separate equalization and bias controls .... 299.95

AD 3055 Audio Speakers—Features handling power of 55 watts RMS with frequency response 35 - 21,000 Hz, 2-way passive radiator system with 10" woofer and 10" radiator, and 4" power speaker with control level, removable black double-knit grille cloth and simulated walnut wood grails ..... 229.95

STD 400 Audio Component Rack—Features 3 interior shelves plus record storage, clear plexiglass door with magnetic catch, simulated rich walnut finish with black vinyl shelves ..... 129.95

Special Package Price..... 1299.70
Special Savings ..... 210.00



NOW!
SANYO
Automotive Sound
SAVE $$$



Example:
in-dash AM/FM Cassette — Self-locking fast forward Model FTC-2
Regular 169.95
NOW 139.95
SAVE 30.00

SANYO MICROWAVE
Regular 699.95
Now 599.95
Save 100.00
Model 9004



USE OUR ON-THE-SPOT CREDIT PLAN!

SANYO Remote Control TELEVISION



Regular 949.95
Now 799.95
Save 150.00
Model 91C82

● 27 BURNSIDE WEST ● ROYAL OAK SHOPPING CENTRE
Phone for IMMEDIATE DELIVERY 381-5622

## patchwork & quilting

# 3-D Miss Mouse, a must

You've heard of Sunbonnet Sue & Sally — but Miss Mouse? Why not? Surely a proper Miss Mouse wouldn't be seen walking about without her pretty sunbonnet on and a crisp, white apron tied in a neat bow!

Actually, the idea for this charming creature came from a flea market "find" many years ago. It was a papier mache figure with a hole cut in the top of the nose, and another smaller hole in the top of her package.

The first opening was to hold scissors while the other opening was for string.

The idea was to place a ball of string inside the mouse skirt, thread the string through the package opening with scissors handy whenever string was required.

I've kept it for years thinking it would make an adorable quilt block designed.

We've designed Miss Mouse to enable you to make small wall plaques in three dimensional applique.

Using bits of lace and trim and scraps of pretty calico or other fabrics, you can dress her as you wish.

A soft pink for inside the ears, a browny shade (or grey) for face and paws, and embroidery floss complete the things you need.

By adding stuffing behind the pieces of fabric you can make dear Miss Mouse almost lifelike.

These little plaques would be ideally suited for birthday presents for little girls (or big ones), little hostess gifts, bazaar items, or Christmas gifts.

A new baby's room, bathroom, or kitchen, utility room or laundry would be




room ideas where Miss Mouse might be hung.

If you'd like to use the design for quilting, try Miss Mouse in frontal or side view on a quilt block — try a 12" (30.5 cm) oval.

Alternate the views for interest, and use similar prints (or eyelets) for the alternating plain blocks.

Since the motif is in outline form, it is ideal for a quilting stitch design as well.

If grey fur is your color choice, try grey thread for the quilting stitches.

Some printed eyelets do not have holes, but rather are printed with greyish ovals and circles which make the material look like authentic eyelet.

This type would be very pretty with your grey color scheme. Try pretty yellow and orange prints, or bright reds or pinks for dress skirt and sleeves.

Miss Mouse can be placed in settings according to your whim — put her in front of a schoolhouse and she's the teacher; walking along a garden path — add a parasol, or a spray of balloons; holding a summer bouquet — perhaps sprinkling some flowers. Use your imagination to create a charming quilt full of interesting scenes.

Full instructions and patterns are included for all pieces plus directions for simple applique.

How to order: send your name, address and postal code, along with a cheque or m.o. to Hearthside Patterns, c/o Victoria Times, P.O. Box 9120, Stn. E., Edmonton, Alta. T5P 4K2.

Patterns, etc. available:

*KF-119: Miss Mouse, applique pattern in both front and side views. $3.50.

*Book-Quilting — a revived art, a complete handbook for the beginner, experienced quilter, and instructor. By Donna Renshaw, the book is 95 pages, soft cover, and full of easy to follow lessons, patterns, techniques, and ideas for making full size comforters, quilts, baby quilts, dust ruffles, quilted pictures, and trapunto (Italian quilting). $7.46 ppd.

*Book-Modern Quilting, quilt patterns for contemporary quiltmakers. Published by Quilter's Newsletter, these 16 patterns are design winners from on-going pattern contests. Sunbonnet Sue (1975), Fishin' Freddy, Jonathan Livingstone Seagull, Star Trek, Tic-tac-toe, Scrap Bag Squares, and the Eternal Triangle are ones you'll want to try. Full size patterns, instructions and yardage estimates included. $3.25.

*GTP-29: The Patchwork Pattern Converter Pak. Contains template plastic (see-through, durable, reusable) for making any favorite patchwork template pattern into a plastic template; plus graph paper for enlarging or reducing designs, plus full instructions. $2.75.

# Price tag fight waged

## leslie holbrook
### the fourth quarter



"No retail seller shall offer for sale a product that is marked with a computer code unless the individual purchase price of such product is clearly expressed on the product, its wrapper or container."

That is the text of a simple amendment to Ontario's Consumer Protection Act, proposed by Bernard Newman, MPP, which answers satisfactorily the many complaints from shoppers (particularly older shoppers) concerning elimination of individual prices from supermarket merchandise.

With commendable clarity and surprising brevity Mr. Newman has proposed all that is needed in the way of legislation to nip this nonsense in the bud — as has already been done in some U.S. States and individual U.S. municipalities.

The above clear-cut amendment has been introduced in the provincial Legislature on five different occasions between April 1977 and March 1980, on one occsion (June 22, 1978) being debated with all speakers supporting it.

[In British Columbia, Consumer Affairs Minister Jim Nielsen has said stores won't be forced to retain price tags if scanners are used — it would not be fair to the corporations.]

Response to my recent column on this subject resulted in a heavy mail — all of it demanding retention of individual price stickers.

Fifty-three members of the Royal Women's Institute, Guelph, sent me a signed resolution requesting retention of readable prices and urging Ontario Consumer Minister Frank Drea to keep his promise to retain price stickers on items.

From other letters: "We must fight for retention of readable prices; I wrote Mr. Drea" (B.S., Mississauga). "If we only had a government willing to help the people who elected them rather than responding to pressures from big business." (J.T., Kitchener).

"Old age pensioners have to shop by individual prices if they are to eat reasonably well; we compare prices and sizes when making selections. Please don't make it any harder for us. We need to pick up and clearly compare before we spend our limited funds." (Mrs. M.S., Owen Sound).

Last December, Mr. Drea said his ministry would conduct a survey of 900 consumers already using computerized shopping "to determine their attitudes towards the system in general *and item price removal in particular.*"

Well, if such a survey will hasten a solution I am for it. But with the Consumers Association of Canada already on the record as opposed to readable price elimination, countless groups demanding action and beleaguered individuals everywhere pleading for protection surveys seem superfluous.

Private members' bills, such as Mr. Newman's, have little hope of enactment; it is up to the Government to support legislation; Mr. Newman has given them simple and sufficient words to use.

On the only occasion when his bill was debated Mr. Newman recorded support from such large groups as United Church Women and labor unions. He went as far back as 1977 when the then Minister of Consumer and Commercial Relations (Sidney Handleman) was quoted as saying: "Over the last year and a half my colleagues and I have received literally thousands of communications ranging from expressions of mild concern to outright alarm over any suggestion to remove individual pricing."

But no action was taken. Three years later the matter grows increasingly urgent. The solution seems simple. What are they waiting for?

# No cause to quit

MONTREAL (CP) — Too many people needlessly give up work after open-heart surgery, says a study by the Montreal Heart Institute.

And the institute is trying to do something about it by stressing the need for emotional as well as physical recuperation for its patients.

A sampling of people who underwent bypass surgery for coronary artery disease at the institute since 1975 showed that more than 40 per cent had not returned to work, even though many said they felt fine.

Nicole Tobin, head of the institute's research foundation, said that despite assurances from their doctors, some former patients "feel that they're still really sick people."

They usually aren't, said Ms. Tobin, and for those who had desk jobs before their surgery, there is little excuse for not going back to work.

The study also showed that if people don't immediately get back in the mainstream after their operations, chances are they never will.

"We found that if they don't go back to work wihin the first six months after surgery, then they will probably never go back," Ms. Tobin said.

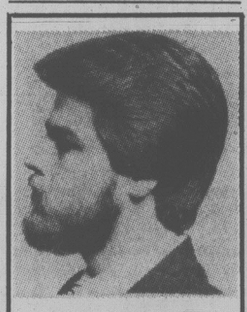
To remedy this situation, the institute will embark on a second phase of the study, taking 60 prospective bypass patients and preparing them physically and psychologically to resume normal lives after surgery.

Before going under the knife, they will be interviewed by a team including a physician, a physical therapist, a psychologist and a social worker.

Where necessary, Ms. Tobin said, members of the team will intervene on behalf of the patient. The social worker, for example, could explain the patient's particular needs and limitations to his employer.

"After surgery, they will attend exercise sessions three times a week, so that they will feel more confident and better physically and psychologically," she continued.

LAMP SHADES
Repaired or Made To Order
THE VICTORIA LAMPSHADE SHOP
493-B Burnside Rd. E. 383-1544



THE CRYSTAL BALL OF FASHION
shows men's styles becoming more tailored . . . intricately constructed. Don't be misled by the current trend toward short hair. Many men demand and are comfortable with a fuller hairstyle.
Barber Shop AT THE EMPRESS HOTEL
in Victoria
BY APPOINTMENT 382-1925

PULSAR® QUARTZ
For Your Graduate . . .




Pulsar introduces a new concept in quality quartz watches
Tremendous value
Now the exceptional timekeeping abilities of a quality quartz watch are yours from Pulsar. Pulsar also gives you this ultra dependability with set-and-forget, no winding convenience. The batteries last for years. And you can choose from mens' and womens' dress watches with smart, slim elegance.
ROSE'S LTD. JEWELERS
GRADUATION WATCHES ENGRAVED AT NO EXTRA CHARGE WITH NAME AND DATE on Watches over $50.00
Visa ● Layaway ● Master Charge
1317 Douglas St. 5-30

BURLINGTON CARPET WAREHOUSE SPECTACULAR
SAVE 20% to 50%




BURLINGTON CARPETS

| | REGULAR RETAIL | WAREHOUSE SPECTACULAR |
|---|---|---|
| ● ANDREA ELITE | 28.95 | 21.96 sq. yd. |
| ● GRAND HERITAGE | 38.95 | 32.25 sq. yd. |
| ● GRAND TRADITION | 33.95 | 28.25 sq. yd. |
| ● IMAGINATION | 18.95 | 16.25 sq. yd. |
| ● NATURES OTHER SIDE | 27.95 | 23.25 sq. yd. |
| ● STAR OF INDIA | 29.95 | 24.98 sq. yd. |
| ● MYSTIC CHARM | 22.95 | 19.50 sq. yd. |

WE WILL NOT BE UNDERSOLD

● ROLL ENDS ●

| SIZE | REGULAR RETAIL | CLEARANCE PRICE |
|---|---|---|
| 11'1"x12' | 300.00 | 198.00 |
| 18'3"x12' | 389.00 | 289.00 |
| 12'10"x12' | 275.00 | 189.00 |
| 12'3"x12' | 298.00 | 175.00 |
| 20'4"x12' | 460.00 | 299.00 |
| 8'5"x12' | 103.00 | 69.00 |
| 24'3"x12' | 420.00 | 310.00 |
| 22'3"x12' | 443.52 | 354.00 |
| 26'0"x12' | 864.76 | 449.00 |
| 25'3"x12' | 671.51 | 403.92 |

| SIZE | REGULAR RETAIL | CLEARANCE PRICE |
|---|---|---|
| 17'8"x12' | 257.98 | 202.00 |
| 8'x12' | 160.00 | 100.00 |
| 10'9"x12' | 128.00 | 89.00 |
| 6'8"x12' | 186.00 | 105.00 |
| 13'5"x12' | 269.00 | 179.00 |
| 12'3"x12' | 245.00 | 169.00 |
| 6'4"x12' | 180.00 | 98.00 |
| 14'7"x12' | 289.00 | 180.00 |
| 13'4"x12' | 141.00 | 89.00 |
| 15'9"x12' | 482.00 | 305.00 |
| 15'x12' | 475.00 | 225.00 |
| 16'8"x12' | 330.00 | 189.00 |
| 9'11"x12' | 149.00 | 105.00 |
| 14'6"x12' | 200.00 | 145.00 |
| 15'6"x12' | 289.00 | 220.00 |
| 12'2"x12' | 146.00 | 80.80 |
| 9'4"x12' | 225.00 | 145.00 |
| 9'4"x12' | 110.00 | 85.00 |
| 8'7"x12' | 100.00 | 75.00 |
| 9'5"x12' | 225.00 | 148.00 |

Fidelity United Carpet
OPEN MON. to FRI. 8:00 to 5:30
GORGE RD. and DAVID STREET

"I lost 40 lbs. two years ago and I've stayed slim ever since."
Kathryn Haile of Vancouver, B.C.



● Lose 3 to 5 pounds per week.
● No dangerous drugs, strenuous exercises or binding contracts.
● Stabilization and maintenance at no extra charge.
● Professional registered nurses.
CALL NOW FOR A COMPLIMENTARY WEIGHT CONTROL CONSULTATION.
592-5532 We're in the Hillside House Medical / Dental Building.
PROFESSIONAL WEIGHT CONTROL CLINICS
Open 8 a.m. to 6 p.m., Monday through Friday
Chargex and Master Charge accepted.



HAMBLETON
. . . first leader

## City man heads architects

David Hambleton of Victoria has been elected the first president of the Royal Architectural Institute of Canada under a revised constitution giving the group full national status.

Hambleton, of Wagg & Hambleton, assumed office May 22.

He had been provincial president in 1975 and has been working at the national board level since that time.

Until this year the RAIC operated as a federation of provincial groups, with a national board formed by provincial presidents and past presidents.

This year, for the first time, architects are joining the national organization directly.

Hambleton said 3,400 of Canada's 5,000 registered architects have already applied for direct membership in the national body.

This includes 450 members from Quebec which had maintained a separate organization during most of the 1970s.

Also joining are a number of students, associate members and affiliated members, Hambleton said.

He was elected president in Japser at the first annual meeting under the new constitution.

# A prison pass for graduation

NEW WESTMINSTER (CP) — Jim Lewis watched his son graduate from high school this weekend, but instead of going home to celebrate after the ceremony, Lewis went back to prison.

Lewis didn't look any different from the other proud fathers jostling through the crowd at New Westminster Secondary School — he was wearing a three-piece suit and tie and was happily watching his son Bill while his devoted wife Laury and two younger children gathered round him.

Chances are though, he was the only convicted contract-killer in the crowd, the only one serving life for a double murder, the only one out of prison on a seven-hour pass — the first pass he's had.

And he was probably the only father there with an application before the federal justice minister for a new trial and a plea to the National Parole Board to implement the Royal Prerogative of Mercy, claiming a wrongful conviction.

The murders he was convicted of took place in 1972, not far from his son's high school. A young couple was blasted to death in what became known as the Kettle Bomb Killings.

# Alternatives to prison studied

TORONTO (CP) — The federal government is considering changes to the Criminal Code of Canada to reduce the prison population by replacing many sentences with fines, discharges, community service orders, probation and restitution.

Solicitor-General Robert Kaplan said Sunday the government is also studying changes in sentencing procedures, including a requirement that judges state their reasons when they sentence people to more than the minimum specified by law.

Such a change would "lead to more thoughtful, clearer sentencing."

Kaplan told about 900 people at a conference on alternatives to imprisonment the government wants a more humane, more effective and less costly prison system.

There are about 10,000 federal prisoners in Canada and it costs about $29,000 to keep a prisoner in maximum-security for a year. Prisoners serving more than two years are sent to federal prisons; for sentences of less than two years, they go to provincial prisons.

He said restitution and compensation could be extended to a much broader range of indictable and summary conviction offences. And some obstacles to restitution and compensation now in the Criminal Code should be removed.

"For example, the question of such an (compensation or restitution) order should be able to be raised by any participant in the trial, not merely the victim and not merely at the time of sentencing."

# Dam crews back

VANCOUVER (CP) — About 900 construction workers at the Revelstoke Dam project have been ordered back to work by the B.C. Labor Relations Board following a two-day walkout prompted by feuding unions.

Members of the Operating Engineers International Union walked out Thursday in a disagreement with the International Brotherhood of Electrical Workers over who had responsibility for hoisting a transformer.

The walkout idled about 1,200 workers at the site.

Board vice-chairman Gabriel Somjen ordered the men to be back at work by Monday but directed the LRB to consider alternative ways of resolving the dispute.

An earlier jurisdictional argument between the electrical workers and the Teamsters over transporting men and materials to and from the project caused a two-day stoppage in May.

# Four fliers rescued

ATLIN — Four persons who spent two days in the bush after their light plane crashed in a valley near this northeastern village were rescued Sunday.

Three search and rescue specialists parachuted into hilly terrain from a CFB Comox-based Buffalo aircraft to rescue pilot Barry Watson of Whitehorse and passengers Tom Cherrier of Whitehorse, and Marina and Jim Wallis, believed to be from the Atlin area.

The plane, a single-engine Beaver, left Tulsequah for Atlin Friday and was reported missing that day.

## Pedestrian hit

A 65-year-old pedestrian is in good condition in a Victoria hospital after being struck by a truck in Duncan Friday night.

John McKenzie was admitted to Royal Jubilee Hospital with concussion after preliminary treatment at Cowichan Regional Hospital.

RCMP said he was in collision with a truck driven by Arthur Kayes, of Duncan, on St. Julien Street.


Saba's

SUPER SPECIAL
20% OFF LINEN LOOK
DRESS and SUIT WEIGHTS

The ideal fabric for our B.C. climate — chosen from our imported regular stock:

PLAINS — PRINTS — TWEEDS — HOUNDSTOOTH —

you will love the up-to-date fresh look — new designs and colourings.

Regular 17.00 to 25.00
SALE
12.99 to 19.99

PERSONAL SHOPPING ONLY

Saba's FABRIC CENTRE
649 YATES ST.



P.S YOU'VE NEVER SEEN SO MANY
COATS — SUITS — SWEATERS
All in the latest materials and classic styles designed to help you feel comfortable yet look so smart!
We enjoy waiting on you too . . .
Piccadilly Shoppe and 10% off for Senior Citizens
Selling Quality Ladies Clothes
For 40 years in Victoria
At Prices that will please you
1017 GOVERNMENT STREET 6-8



SALE WEEK
AT
ATTICA

NEW SHIPMENT JUST ARRIVED!!
—Queen Anne D.R. Suites
—Draw Leaf Tables
—Drop Leaf Tables
—Sets of Chairs
—China Cabinets
—Washstands
AND MUCH, MUCH MORE!!

10% OFF ALL BRASS AND GIFTWARE
10-30% OFF ALL FURNITURE ATTICA

—Dealers of fine quality furniture from the 1900's.
—The Island's largest supplier of 2nd hand building and demolition materials.

SALE STARTS SAT., JUNE 7th
COME EARLY FOR THE BEST BUYS!!
720 MARKET STREET
(Near Hillside and Douglas)
382-4214



Get looks at the pool for the right reasons.



If you've turned heads for the wrong reasons, Weight Loss Clinic can help you to turn things around by summer.

Our experienced staff of trained counselors and nurses will show you how to take the weight off and keep it off. Quickly and safely. Without any gimmicks, drugs or boring exercises.

You'll get all the personal attention and guidance you could ever want.

In private, too. Never in front of an audience.

Call Weight Loss Clinic today for a free consultation.

Then when you're seen at the pool you won't try to hide.

WEIGHT LOSS CLINIC REGD T M

COOK MEDICAL BLDG. 1175 COOK ST., #308 384-7177

Visa and Master Charge welcome 8 am to 7 pm Mon.-Fri. © WEIGHT LOSS, INC. 1980
Location courtesy of Marriott Hotels®



The Linen Cupboard
Accent on Value

SUMMERTIME SAVINGS
IN TUNE WITH Old Fashioned Budgets

DOWN QUILTS
Know Your Manufacturer

Our affiliate, Northern Feather of Denmark was established in 1901 and can lay justifiable claim to its position as the world's largest manufacturer of down quilt products. There is no aspect of this field that has escaped their attention and quality control is rigidly maintained.

| | MADE IN CANADA DOWN | | | 55% DOWN/45% FEATHER | | |
|---|---|---|---|---|---|---|
| | | Reg. | Sale | | Reg. | Sale |
| 100% cotton cambric cover 10 yr. guarantee against any defect in workmanship | Twin | 149. | 135. | Twin | 124. | 109. |
| | Double | 209. | 189. | Double | 169. | 156. |
| | Queen | 229. | 209. | Queen | 195. | 176. |
| | King | 299. | 269. | King | 235. | 209. |

POLYESTER PILLOWS Buy one at regular price Buy second one for $1.00.

| | Reg. | Sale Price |
|---|---|---|
| Std. | 9.98 | 2 for 10.98 |
| Queen | 11.98 | 2 for 12.98 |

LOOKING FOR KING SIZE BEDDING?
We have a good selection of king Percale sheets.

BEACH TOWELS IN ASSORTED PATTERNS Reg. Price 14.98 - 16.98 Sale ..... 11.99

3960 QUADRA ST. PH. 479-2812
CHARGEX VISA
STORE HOURS: MON.-THURS. 9:30-5:30 FRI. 9:30-9:00 SAT. 9:30-5:00
6-8

# Shield to foil starlings

City hall maintenance staff appear to have licked the bird dung problem.

Starlings for years have roosted at night in the decorative screens which shade the floor-to-ceiling windows on the south side.

Bird droppings were blown against the windows and because of their unsightly appearance, the curtains were always drawn in the two council committee rooms on this side of the building.

The windows were steam cleaned earlier this year and now council's public works committee has approved a test of a solid plastic shield inside the window screens.

The shield would have sharp points projecting through each opening in the screen to make it impossible for birds to roost in the pigeonholes.

To do all the windows would cost about $6,000, according to building superintendent John Marshall.

An alderman had suggested removing the offending screens altogether and putting a sun shade on the inside of the glass but Marshall said this would cost $35,000 to $40,000.



John McKay photo

**SACK HOPPING** is hard but fun, officials discovered at Operation Trackshoes 10th annual meet for mentally handicapped at the University of Victoria on the weekend. More than 750 competitors and 300 officials took part in track and field events staged with the help of provincial and private funds.

# Even garbage to cost more

The city plans to raise the fee for bringing rubbish to the Herald Street garbage transfer station to $1.50 per cubic yard as of July 1.

If council approves on Thursday, the new charge will replace the existing fee of 85 cents per yard, the cheapest in the region.

City engineer John Sansom says vehicles come from as far away as Sooke, Sidney and Mill Bay to dump refuse in Victoria.

The station was intended to serve Victoria residents but because it is so cheap, it has become a regional dumping station, Sansom says.

The increase should not affect Victorians as they use the facility — formerly the city's garbage wharf — only occasionally.

# Music festival firsts, seconds taken by Victoria competitors

Ten Victoria entries were among first- and second-place winners in the B.C. Music Festival which ended Saturday in Terrace.

All the competitors were winners in various regional festivals in the province making the B.C. Festival, comprising 26 classes in senior and junior categories, a provincial championship event.

Winners go to the National Competitive Festival in Toronto.

Miranda Wong won the senior piano; cellist Marlene Tureski won the senior strings and Karen Hough, French horn, won the senior brass competition.

St.Matthias Chamber Singers were winners in the vocal ensemble class making them eligible for the Robert W.Cooke Trophy at the national level.

In the junior classification Monterey School Choir was a runner-up.

Young violinist Hilary Wallis was winner of the junior strings solo class and Michelle Himick placed second in junior piano. University of Victoria Cappa Quartet also placed second in its category of instrumental ensembles.

# Hearing slated on Doman's site

DUNCAN — A contentious bylaw introducing a new policy for the industrial restricted zone covering Doman Industries' 40-acre site on Cowichan Bay goes to public hearings June 16 and 17.

The new policy places a minimum parcel size at 25 acres, a major change from the four-acre parcels proposed in the original bylaw.

Other restrictions to the industrial zone:

—Before being issued a building permit, an applicant must submit an environmental impact study whose recommendations are acceptable to the municipal council, along with comments on the study from the environment ministry and Environment Canada;

—The new bylaw would restrict the zoning to sawmills, planer mills, dry kilns, accessory buildings and agriculture and includes a rider stating all other uses are prohibited.

Duncan Mayor Graham Bruce does not expect excessive opposition to the bylaw, the first major review of zoning since 1966. Four previous public information meetings on the matter had gone well, Bruce said.

Bruce said the blyaw will put Doman's Cowichan Bay site in a holding pattern until the provincial government releases the Cowichan Estuary task force report.

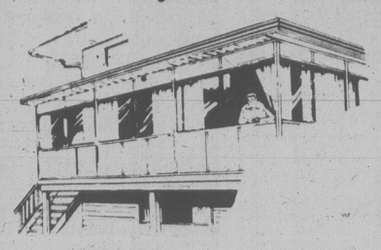
## 2 appointed

Two Victoria businessmen, Christopher Burke and Stewart McIntosh, have been appointed to the Insurance Agents Association of B.C. board of directors.

McIntosh, incoming president of the Victoria Insurance Agents Association, is a founder of Falkins-McIntosh Ltd.

Burke is owner-manager of McTavish Insurance Agencies.


SUNDECK PATIO COVERS and ENCLOSURES



EXTEND THE LIVEABLE AREA OF YOUR HOME WITH A PATIO COVER OR ENCLOSURE — AN ALL SEASON ADDITION TO GIVE THE MAXIMUM ENJOYMENT OF OUR MILD CLIMATE

● SUNDECK/PATIO ENCLOSURES
Consisting of double-sealed double-glazed windows, patio doors and insulated wall panels arranged any way you desire. Precision engineered and factory assembled for accurate, quick installation. In 16 colours, and the glassweld panels never need painting.

● SUNDECK PATIO COVERS WITH DOMED SKYLIGHTS
Custom built — any size, any shape. Aluminum with the look of wood without the yearly upkeep wood requires and the domed skylights filter a soft light over your deck. Available in rich walnut, oak or white birch.

GRANITE INDUSTRIES LTD. serving all of Vancouver Island

CALL FOR A FREE ESTIMATE

VICTORIA 516 WILLIAM ST. 384-4148
NANAIMO OFFICE 722-2677



VICTORIA HEARING CONSULTANTS
(formerly McLaren Hearing)
Custom "IN THE EAR" AIDS
Also all other models
24-Hr. "Custom made earmold" service
"HEARING TESTED" by
JAMES A DUNN C. LOUISE PARTON
Government Licensed Hearing Aid Dealer and Consultant
740 YATES ST. TRIAL PERIOD 3 30 382-4524



ADULTS
DRIVER EDUCATION
Next Course Starts
June 19th, 1980
Reasonable Rates — Plus $50 ICBC Rebate,
Course Fee is Tax Deductible;
Defensive Driving Stressed — Enroll Early,
(Each Class Seats 30)
Save money as a trained driver
Call in at
WATSON'S 824 Johnson St.
or Phone 384-9824
TEENS



AFTER THE BATH
for the man at
THE WATER CLOSET

Something new and very different. Cotton chenille caftans, handsome slit at the side and softly comfortable.

These robes make wonderful gifts or give yourself one.

Take a few moments and stop by — you're in for a treat.

6-8

THE WATER CLOSET

1640 Oak Bay Avenue
595-1123



Dads Like Flowers too, y'know!
Surprise him this Father's Day.
We have a special Father's Day
Arrangement designed just for him.
"The best, fastest floral delivery service anywhere."

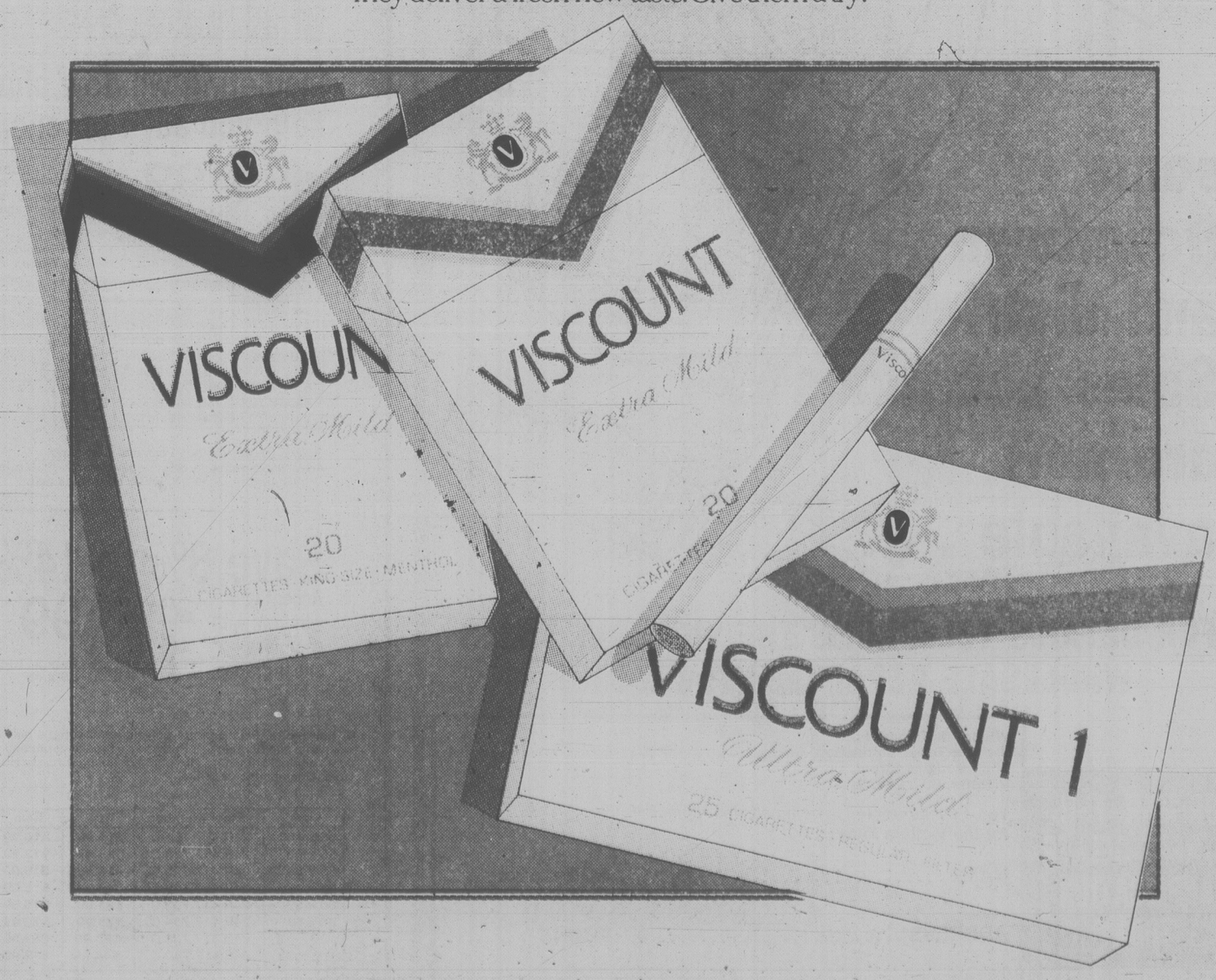


POSY EXPRESS
Hatley Park FLORIST
2244 SOOKE RD.
478-3143
478-0833
Member FTD and UNITED FLORAL SERVICE
6-8



NEW VISCOUNT NOW EVEN MILDER

The beauty of new Viscount is more than the handsome new packaging.
New Viscount cigarettes are now even milder and more satisfying.
They deliver a fresh new taste. Give them a try!




VISCOUNT 1 ULTRA MILD REGULAR: WARNING: Health and Welfare Canada advises that danger to health increases with amount smoked–avoid inhaling. "Tar" 0.4 mg Nic. .04 mg
VISCOUNT EXTRA MILD & MENTHOL KING SIZE: WARNING: Health and Welfare Canada advises that danger to health increases with amount smoked–avoid inhaling. "Tar" 3.0 mg Nic. 0.3 mg

# Krishnas stockpiling arms

New York Times

SAN FRANCISCO — Hare Krishna groups are coming under increasing scrutiny by the police in California amid disclosures that the group has been stockpiling large stores of weapons and ammunition.

Lt. Jeff Markham, an investigator for the Lake County Sheriff's Department, whose jurisdiction includes a Krishna ranch near Ukiah, where officers discovered a cache of weapons and ammunition last March, said, "They have pretended for years to be a peace-loving group that was only concerned about their religion but events of the last six months have shown me personally that they are not what they pretend to be."

Members and leaders of the Krishna sect maintain that the gathering of weapons is not sinister and stems from a need for self-defence.

The authorities were trying to trace a stolen credit card when they visited a seemingly placid farmhouse on 480 acres of rolling, newly planted land in the Maycamas Mountains on March 4. There they uncovered several thousand rounds of ammunition, a grenade launcher, three rifles and four short-barrel shotguns, which are normally used by the police as riot guns. None were illegal to own, the police said.

Later that month, the Berkeley police discovered a Krishna-owned warehouse in El Cerrito containing casings, powder and slugs for making 50,000 rounds of ammunition. The cache was legal because the warehouse was owned by a licensed gun dealer, Sgt. Pepper's Guns.

In Moundsville, W.Va., property owners near a Krishna retreat have complained about members stockpiling a large arsenal of weapons and conducting target practice in the woods.

# China building accelerator

PEKING (AP) — China soon will begin construction of a 50-billion electron volt proton accelerator and step decisively into the age of high-energy physics, John Toll, president of the University of Maryland, reported today.

Toll, a professor of physics, said final approval was given June 4 to build China's biggest accelerator near the ming tombs. He said he was visiting the Peking Institute for High Energy Physics when scientists got the official word a few days ago.

The accelerator is part of a broad physics-collaboration agreement signed Jan. 31 in Washington by President Carter and China's senior vice-premier, Deng Xiaoping.

Last June U.S. physicists visited China to discuss the project but since then scientists have reported that China still had not given the go-ahead to a project that might cost $100 million. China currently has much smaller and less-modern accelerators.

# Slowest day yet: just 139 Cubans

KEY WEST, Fla (AP) — Many Cuban and U.S. officials took the day off Sunday as the waning refugee sealift accounted for 139 arrivals in Key West and a handful of departures from the Cuban port of Mariel.

"I guess this is the slowest day yet," said a U.S. immigration officer at Key West docks, the initial processing point for the 112,078 men, women and children seeking new lives in the United States.

Three small boats with 139 passengers had straggled into Key West through late afternonon Sunday. A U.S. Coast Guard spokesman in Miami reported "three or four boats leaving Mariel" earlier in the day with an estimated total of about 200 passengers.

Except for a large number of confiscated boats bobbing at anchor, the activity at the Key West docks was at a standstill for long hours during the weekend.

Only skeleton staffs from U.S. Customs, Immigration and the Border Patrol were on duty.

# Worm dealer still on a hook

ALBANY, N.Y. (AP) — Ten weeks into trout fishing season, the legislature still hasn't managed to get 13-year-old worm salesman Jody Gerard off the hook in his sales-tax troubles.

An energetic youngster, Jody became a celebrity last summer when the state department of taxation and finance collected 64 cents in back sales taxes from his worm business.

The subsequent publicity attracted politicians, and on March 3 they invited Jody to Albany to tell his story. There were speeches and picture-taking and promises of fast action to make sure he wouldn't have tax problems this year.

Enter politics.

The two legislators from Jody's Ulster County — state Senator Richard Schermerhorn, a Republican, and Assemblyman Maurice Hinchey, a Democrat — each promised to introduce bills exempting "young entepreneurs" from sales tax.

But they didn't agree on identical bills.

Assembly Republicans introduced Schermerhorn's version, and it passed the Republican-controlled senate on May 6. But since then, it has languished in the Democrat-controlled assembly ways and means committee, which would rather see Hinchey get the credit.

But there may yet be a happy ending. The state senate eventually also passed a version of Hinchey's bill.



Jody, with a sample of his wares


STREET SELLERS WANTED

TIMES PA—PER

READ ALL ABOUT IT! !




some Downtown and district Sales Locations are now available . . .

FOR DETAILS TELEPHONE THE VICTORIA TIMES WHOLESALE DEPARTMENT, 382-3131

OR MAIL THIS STREET SELLER APPLICATION TODAY

Wholesale Department,
Victoria Times Circulation,
2621 Douglas Street,
Victoria, B.C. V8W 2N4

Date .....

*Yes, I am interested in being a sales representative for the Victoria Times.*

NAME ..... AGE .....

ADDRESS ..... PHONE .....

SCHOOL .....



Sears

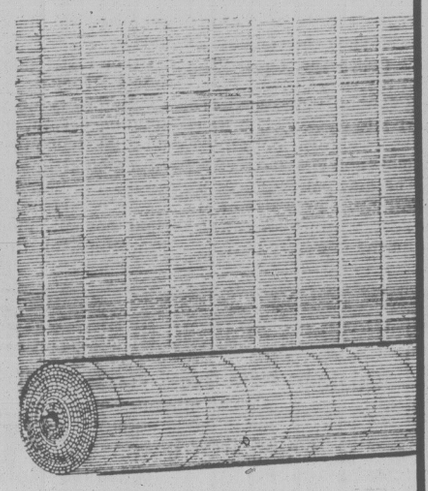
Four great ways to treat your windows!

Light-filtering matchstick roll-ups in natural wood

9.99 30 x 48"

a. Roll-up shades of unlacquered wood add a warm touch to any window. Attached 9" valance included. For indoor use only. Hardware included. Natural color.

| Size | Stock Number | Each |
|---|---|---|
| 30 x 48" | 24R 063 240 | $ 9.99 |
| 36 x 48" | 24R 063 241 | $11.99 |
| 48 x 48" | 24R 063 242 | $15.99 |
| 30 x 60" | 24R 063 243 | $11.99 |
| 36 x 60" | 24R 063 244 | $14.99 |
| 48 x 60" | 24R 063 245 | $18.99 |

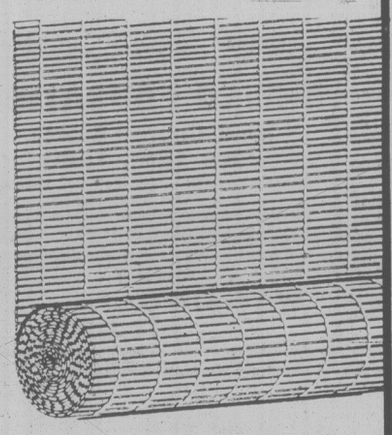


Economy priced roll-up shades in easy-care vinyl

8.99 24 x 72"

b. These shades add a touch of color while protecting your privacy. Hardware included. Choose Melon/Gold or Sand Beige.

| Size | Stock number | Each |
|---|---|---|
| 24 x 72" | 24R 063 050 C | $ 8.99 |
| 30 x 72" | 24R 063 051 C | $10.99 |
| 36 x 72" | 24R 063 052 C | $13.99 |
| 48 x 72" | 24R 063 053 C | $16.99 |
| 60 x 72" | 24R 063 054 C | $22.99 |
| 70 x 72" | 24R 063 055 C | $26.99 |

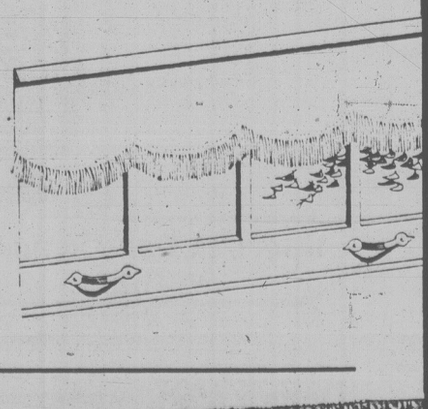


Insulating window shades help you save on energy

11.99 28¼ x 58"

c. Rugged 10-gauge thickness resists tearing; helps maintain a constant room temperature to save on energy. Made from two plies of vinyl laminated to an aluminum core. In Ivory or White.

| Size | | Each |
|---|---|---|
| 28¼ x 58" | 24R 055 800 C | $11.99 |
| 31¼ x 70" | 24R 055 801 C | $13.99 |
| 37¼ x 70" | 24R 055 802 C | $14.99 |
| 43¼ x 70" | 24R 055 803 C | $17.99 |
| 49¼ x 70" | 24R 055 804 C | $21.99 |
| 55¼ x 70" | 24R 055 805 C | $24.99 |
| 64¼ x 70" | 24R 055 806 C | $37.99 |
| 73¼ x 70" | 24R 055 807 C | $43.99 |



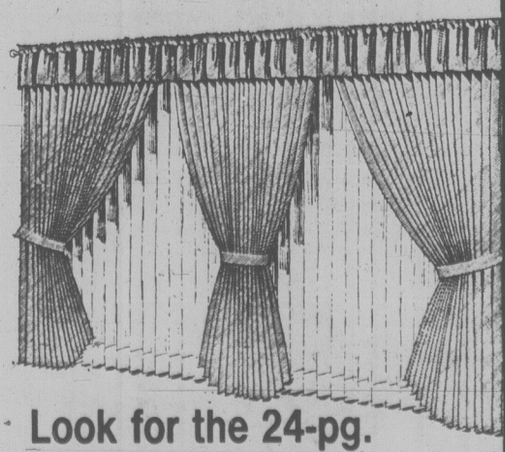
Sears: Draperies (24) Personal Shopping
Advertised prices in effect now through 5:30 p.m. Saturday, June 14, while quantities last.

Save 8% to 14%

Accent your windows with seamless sheer drapes 10.99 Reg. $11.99 55 x 45"

d. Silhouette. Fashioned in polyester voile that's machine washable and dryable . . . Perma-Prest too. Guaranteed five years against shrinking, stretching or fading. Choose Honey Gold, Champagne or White.

| Size | Stock Number | Reg. | Sale |
|---|---|---|---|
| 55 x 45" | 24R 417 724 C | $11.99 | $10.99 |
| 55 x 63" | 24R 417 726 C | $15.99 | $13.99 |
| 55 x 83" | 24R 417 728 C | $18.99 | $16.99 |
| 80 x 45" | 24R 417 730 C | $17.99 | $15.99 |
| 80 x 63" | 24R 417 732 C | $21.99 | $18.99 |
| 80 x 83" | 24R 417 734 C | $25.99 | $22.99 |
| 120 x 83" | 24R 417 738 C | $38.99 | $33.99 |
| 160 x 83" | 24R 417 740 C | $46.99 | $39.99 |



Look for the 24-pg. 'Father's Day' flyer in Tuesday's papers!

Simpsons-Sears Ltd.

'Reg.' and 'Was' refer to Simpsons-Sears Ltd. prices

# I send God to kill them: rebel chief

By PETER O'LOUGHLIN

SANTO TOWN, Espiritu Santo (AP) — Jimmy Stevens, leader of the bow-and-arrow takeover of this lush South Pacific island, says he gets his orders from God and that if the colonial powers attack, "I send God to kill them before they eat me."

"God is my force; I feel God tells me," said Stevens, the 57-year-old chief of 15 tribes, husband to 25 wives, and father of 23 children.

He started the revolution two weeks ago, leading 500 Melanesian natives and 50 French-speaking islanders in the take-over of Espiritu Santo, largest island in the New Hebrides chain.

"We want peace," Stevens said in an exclusive interview Sunday with The Associated Press. He said his followers want to rule themselves and have set up their own government to do it. The jovial

**Associated Press correspondent Peter O'Loughlin travelled by plane, ship and dug-out canoe to get this interview with the leader of a revolt on Espiritu Santo, the island in the South Pacific.**

Stevens, an ex-bulldozer driver known throughout the islands as Jimmy, declared himself the leader of the fledgling state of Vemarana.

His revolt is a matter of concern to the governments of Britain and France, which have jointly governed the New Hebrides for the last 74 years.

Walter Lini, the elected chief minister of the New Hebrides islands, 1,365 kilometres east of Australia, has called on Britain and France to send soldiers to put down the rebellion. The islands are to get their independence July 30.

Neither nation has responded to his call and both are reported divided over what they can, or should do to counter Stevens's revolution.

Stevens, a native of part Scottish ancestry, seems hardly phased by the threat of force.

"I ask God if force has the right to come," he said speaking in a mixture of broken English and Bislama, the local dialect. "God tell me no."

Stevens said there was no point in trying to negotiate a settlement with Lini.

"Vila is Vila, Santo is Santo — different language, different custom," he said, referring to the New Hebrides' capital of Port Vila.

Stevens has been a force in New Hebrides politics for 20 years, but he was an also-ran in the race to govern the islands after independence.

He counts among his friends Michael Oliver, a passionately anti-Communist real estate millionaire from Carson City, Nev.

Oliver, who helped Stevens draft a constitution for his breakaway state, is a leading member of the Phoenix Foundation, a group of wealthy U.s. businessman who want to see Vemarana become a haven for for free enterprise unhindered by government regulations or taxes.

"These are from Mike (Oliver)," Stevens said, pointing to boxes of khaki uniforms. "Some caps, some pants, some shirts for my policemen. Mike is a good friend of mine."

Stevens and the other "officials" in his government, including several French planters, a teacher and a doctor, stressed that there was no violence in their revolution and that the island is calm.

# Refugees again fleeing Vietnam

HONG KONG (UPI) — More than 700 Vietnamese refugees have arrived in Asian ports since Saturday, some of them telling of rape and death on the high seas.

The latest arrivals indicate that a renewed exodus from Vietnam is under way, but nothing like last year when a 1,000 boat people arrived in Hong Kong alone.

Hong Kong officials said seven tattered boats carrying 501 Vietnamese arrived in the British Colony between Saturday and this morning.

In Bangkok, Thailand, a group of 119 Vietnamese refugees arrived Sunday, telling horror stories of their flight to freedom.

The Danish ship Pepsun plucked 103 Vietnamese out of the South China sea and brought them to Singapore Saturday.

Officials said the refugees appear to be genuine escapees and that there is no evidence that Hanoi has once again started "exporting" unwanted ethnic Chinese from Vietnam.

The 119 refugees who arrived in Bangkok were rescued in Malaysian waters by the French freighter Tourvelle after a harrowing ordeal.

One refugee said five children died, apparently of starvation, during the trip on the group's 40-foot boat.

"We had to throw their bodies overboard," he said.

"There were also pirates," said another, a former school teacher in Ho Chi Minh City, formerly Saigon.

"We no sooner got food and water (from passing fishermen) than pirates boarded our boat and took everything," he said, adding that some girls were raped and that two of them were kidnapped.

The number of latest arrivals indicates June will be the heaviest month of 1980. Nearly 600 have arrived in Hong Kong in the first nine days of June compared with 635 in all of May.

# Bloodshed erupts in San Salvador

SAN SALVADOR (Reuter) — A wave of bombings shook the capital and at least 34 people were murdered in another weekend of political bloodshed across El Salvador, police said today.

Rightists and leftists claimed their victims in San Salvador and three other cities of the Central American country.

Five kidnap victims, including a pregnant woman, were found dead in San Miguel. Seven bodies were found in Santa Ana, one with the initials EM (death squad) carved in his chest. A student was shot to death in San Vicente, and 21 people were killed in the capital.

EM is a rightist group that has declared war on left wingers. The left is fighting to overthrow a military junta installed last October. Human-rights officials say more than 3,000 people have died in shootings and bombings.

In the weekend bombings in the capital, blasts ripped through a newspaper office, a university campus and a financial institution.

Police said damage was heavy but nobody was hurt.

## McGill to assist

MONTREAL (CP) — The McGill University medical faculty is to assist in the planning, staffing and equipping of the Aga Khan Hospital, under construction in Karachi, Pakistan.

## Bomb expert wounded

DUNGANNON, Northern Ireland (AP) — A bomb exploded and badly wounded a British army bomb expert who was trying to defuse it early Sunday, military headquarters reported.

In Londonderry, a car bomb exploded and damaged the local BBC studios, telephone headquarters, two banks and a score of shops and offices, police said. Details were not available, but there were no reports of injuries.

# Soviet spacemen back

MOSCOW (Reuter) — Soviet cosmonauts Yuri Malyshev and Vladimir Aksyonov returned to earth safely today after a five-day space trip aboard the experimental Soyuz T-2 craft, the news agency Tass reported.

The two cosmonauts returned after undocking their craft from the earth-orbiting Soviet space station Salyut 6.

Malyshev, 38, and Aksyonov, 45, were launched June 5 to make the first manned test flight in the new version of the Soyuz craft.

The Soyuz T version, designed to replace the old Soyuz completely in due course, has for the first time an on-board computer and solar batteries to make it more independent of ground control.

The two cosmonauts also tested new spacesuits and helmets of light plastic material.

## Ontario top dog

OTTAWA (CP) — Ontario accounts for half of the value of manufacturing in Canada. In 1979, the value of shipments of manufacturing industries in Ontario was $74,725 million out of a Canadian total of $150,294 million.


FAST VOLVO SERVICE
EDWARD motors ltd. Import Car Specialists
3319 DOUGLAS Across from ICBC 384-1161

LADIES!. . .
We are accepting "Quality" Spring and Summer Fashions for Re-sale in our Consignment Shoppe. Clothing MUST be in style, in perfect condition, and immaculately clean.
REPEAT PERFORMANCE
2027 OAK BAY AVE.
at Foul Bay Rd.
(Located in the Oak Bay Mall)
Across from Casey's Bakery
Hours: 11-5 (Tues.-Sat.)
595-5432
Do drop around and see our fine selection of Quality pre-owned fashions — all at inflation beating prices — you'll be pleasantly surprised.

UP TO $25 OFF ON DOWN BLEND QUILTS & PILLOWS
eurodown quilts & pillows
VICTORIA
1728 DOUGLAS ST.
"OPPOSITE THE BAY" 384-0133
OTHER LOCATIONS IN COQUITLAM, VANCOUVER AND CALGARY
'The Down Quilt, Pillow and Accessory Specialists'

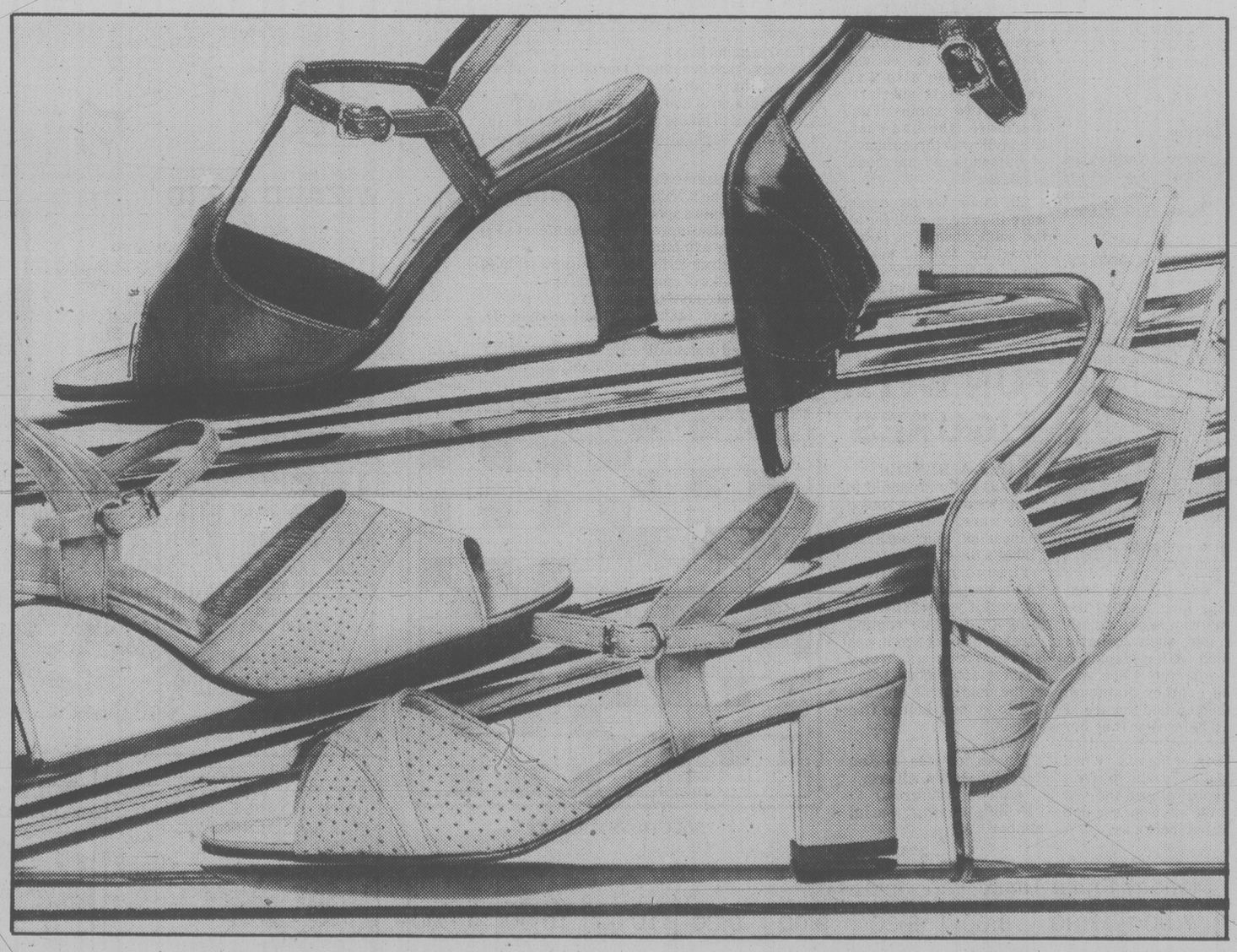
$500 GRANT HOMES BUILT PRIOR TO 1961
You now have $500 towards your bill for insulating your home if your home was built prior to 1961. The Canadian Home Insulation Program (Chip) offers all home owners 100% of materials up to $350 and 33% of labour up to $150. If you qualify why wait!
Phone for an In-the-Home Estimate Without Obligation
Weathergard Shop 652-4411

FURNITURE
FINANCING IS AVAILABLE AT
9% INTEREST
BIG SAVINGS DURING WALL TO WALL SALE! 100% FINANCING AVAILABLE. LIMITED TIME OFFER.
● NO DOWN PAYMENT
UP TO 36 MONTHS TO PAY, O.A.C.
LOCALLY OWNED and OPERATED
LOTS OF FREE PARKING
The Traders
715 FINLAYSON ST. 388-6264
HOURS: Mon., Tues., Wed., Sat. 9 a.m.-5;30 p.m., Thurs. and Fri. 9 a.m.-9 p.m., Closed Sundays
6-6

Sears Portrait Studio
portraits/passports/frames
18 color portraits
10.95 total
• Three 5x7's
• Fifteen wallet size

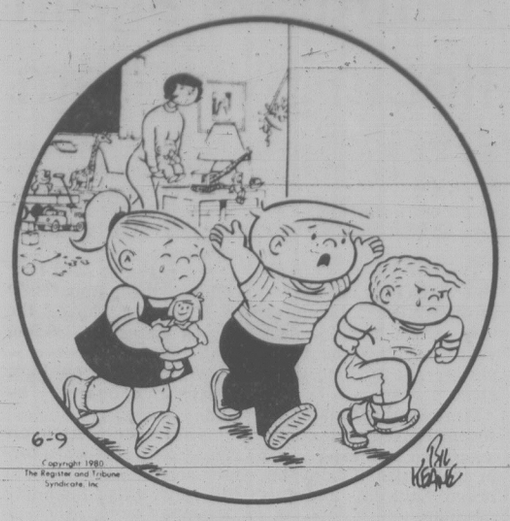
95¢ deposit
Adults and family groups welcome!
There will be a 95¢ charge for each additional person in portraits. No limit on number of photographic packages (full package orders only). Choice of available backgrounds. Our selection of poses.
Offer good for portraits taken
through Saturday, June 14
Enter our
'Baby Contest'
June 3 — June 28
'Prizes'
Details at the Studio
'One-Hour Passport Service Available'
SEARS PORTRAIT STUDIO
Hillside Mall
We use Kodak paper... for a good look.
Tues. & Sat., 9:30-5:30
Wed., Thurs. & Fri., 9:30-8:00
Closed Monday
Use your Sears charge card.
Sears
Satisfaction guaranteed or your money back.

Sears
Save $8-$16
Naturalizer Sale


Don't miss this chance to buy your favorite Naturalizers at this low Clearance price! The selected styles are all from regular stock, though styles may vary from store to store. Assorted colors and sizes in the group, so be sure to shop early while the selection is at its best.
Personal shopping only.
Your choice 23.99 pair
Reg. $32-39.99
Naturalizer
THE SHOE WITH THE BEAUTIFUL FIT
Sears: Women's Shoes (54) Personal shopping. Advertised price in effect now through Saturday, June 14, while quantities last.
Simpsons-Sears Ltd.

## FAMILY CIRCLE




"Why do WE hafta go to bed when Mommy gets tired?"

## DENNIS THE MENACE



"YOU GUYS HIDE AROUND THE YARD. I'LL LET YOU IN ONE-AT-A-TIME SO MY MOM WON'T GET SO EXCITED."

## DOWNSTOWN




## BUCK ROGERS




## WORDY GURDY

BY TRICKY RICKY KANE

Every answer is a rhyming pair of words (like FAT CAT and DOUBLE TROUBLE), and they will fit in the letter squares. The number after the definition tells you how many syllables in each word. To win $10, send your original rhymes with your definitions to this newspaper. All entries become the property of UFS, Inc.

© 1980 United Feature Syndicate, Inc

1. The perfect female fowl (1)
2. Where the Jaws team plays ball (1)
3. George Bernard's defects (1)
4. Sanitized Streep (2)
5. Eccentric hostess cake (2)
6. Apple juice, Roy? (2)
7. Artistic expression of rising prices (3)

Thanks and $10 to the journalism class of the Gurdon Mid. School, Gurdon, Ark. for #2. Send *your* school entry to this newspaper.

6-9

ANSWERS:
1. TEN HEN 2. SHARK PARK 3. SHAWS FLAWS 4. STERILE MERYL 5. KINKY TWINKIE 6. CIDER SCHEIDER 7. INFLATION CREATION

## ZIGGY



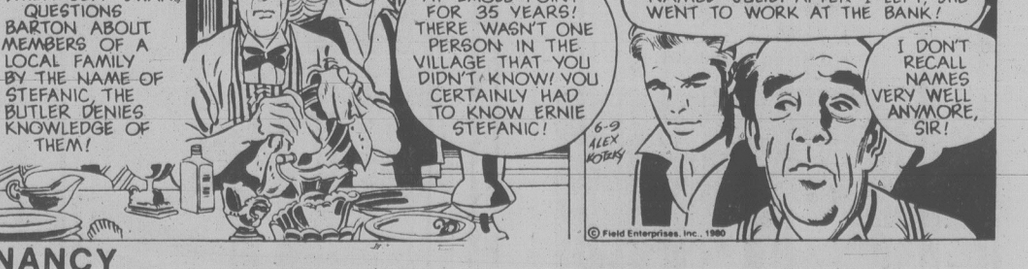

## WINNIE THE POOH




## HAGAR




## PEANUTS




## Contract Bridge — B. Jay Becker

South dealer.
Both sides vulnerable.

NORTH
♠K 10 7 6
♡9 7 4 2
◇A J 5
♣A 5

WEST
♠5 2
♡8
◇K Q 10
♣Q J 9 6 4 3 2

EAST
♠9 4
♡J 10 5 3
◇9 8 7 6 4 2
♣10

SOUTH
♠A Q J 8 3
♡A K Q 6
◇3
♣K 8 7

The bidding:

| South | West | North | East |
|---|---|---|---|
| 1 ♠ | Pass | 3 ♠ | Pass |
| 4 NT | Pass | 5 ♡ | Pass |
| 5 NT | Pass | 6 ◇ | Pass |
| 7 ♠ | | | |

Opening lead — queen of clubs.

This remarkable deal was played many years ago by Helen Sobel. She was in seven spades and West led the queen of clubs. It can be seen that if South plays the A-K-Q of hearts after drawing trumps, the contract fails because of the 4-1 heart division. However, Mrs. Sobel made the grand slam — without seeing the East-West cards — and in a perfectly reasonable manner.

She won the club lead with the king, cashed the A-Q of trumps and ace of diamonds, then ruffed a diamond. After playing a club to dummy's ace, she ruffed another diamond. She then cashed the ace of hearts before ruffing her last club in dummy, and led the four of hearts. When East followed with the five, Mrs. Sobel played the six! When the six won, she had the rest of the tricks.

Of course, anyone seeing the adverse cards would have done just as well. But Mrs. Sobel performed the feat without that advantage and, furthermore, her accomplishment was not just a shot in the dark. On the contrary, she was 100 per cent certain the heart finesse would succeed. It was a matter of simple arithmetic.

Mrs. Sobel realized that West had started with seven clubs, since East had shown out on the second club lead. She also was aware that West had started with two trumps. Furthermore, she had seen West follow to three rounds of diamonds and one round of hearts.

All 13 or West's cards were thus accounted for at the point when Mrs. Sobel played the four of hearts from dummy. Finessing the six was no hazard at all — the six was sure to win all the marbles.

## CRYPTIC CROSSWORD

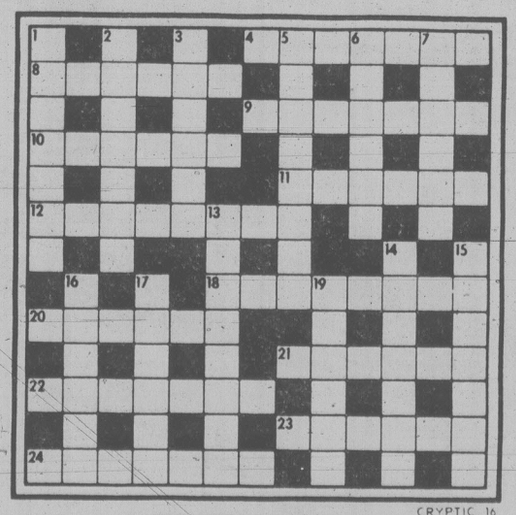
ANSWERS TO FRIDAY PUZZLE

ACROSS
1 Straightway
9 Owe
10 Eavesdrop
11 Backs
13 Reactor
14 Equips
16 Resist
18 Rat-race
19 Cast
20 School age
21 Woe
22 Open meeting.

DOWN
2 Tie
3 Abets
4 Givers
5 Testate
6 Airstrips
7 Double-cross
8 Spirit-level
12 Courtship
15 Platoon
17 Menage
19 Chest
21 Won.

CLUES
ACROSS
4 I leave the clergyman in church (7)
8 Listen for showy stuff (6)
9 Permitted when everybody was in debt (7)
10 Almost more than in good time (6)
11 Fumed and apparently made to spin out again (6)
12 Assign an earlier time to engagement with defender (8)
18 Charm going in (8)
20 Woodworker becoming a member of a union? (6)
21 I am to have two to spoil (6)
22 Interruption at home for a burglary (5-2)
23 Again fail to hit the target — that's slack! (6)
24 Putting a wager on abstainer in existence (7)

DOWN
1 Support a reserve (5-2)
2 Imagined one's very earliest years (7)
3 Staggered into a spool? (6)
5 Abuse because unwell before beanfeast (3-5)
6 Rain for the exhibitor? (6)
7 The Spanish nevertheless make up a team (6)
13 Strong dislike of one rendering (8)
14 Infirm, and counting no longer (7)
15 Put clothes on again to put matters right (7)
16 The origin of Crusoe (6)
17 Unharmed diplomatically? (6)
19 Butted by an animal, presumably (6)




SOLUTIONS TUESDAY

## FUN WITH FIGURES

By J. A. HUNTER

It was hot and humid in the office and Susan longed to go home. "My watch is on the blink," she told Sam. "What's the time?"

The old man smiled. "You can figure it out yourself if you want something to do," he replied "Just two hours ago it was three times as many minutes after noon today as the number of minutes still to go now before five o'clock."

Well?

Thanks for idea to Ken Rogers, Calgary, Alberta.

(Answer tomorrow)

Frida's answer: Serial number 12371.

## WIZARD OF ID




## APARTMENT 3-G




## B.C.




## NANCY




## MARK TRAIL




## Monday Prime Time

| | 7:00 | 7:30 | 8:00 | 8:30 | 9:00 | 9:30 | 10:00 | 10:30 | 11:00 |
|---|---|---|---|---|---|---|---|---|---|
| 2 | Happy Days | Facts of Life | White Shadow | | M.A.S.H. | WKRP | News Mag. | This Land | News |
| 3 | Par 27 | Fine Cuisine | Terre Humaine | Cinema: Policier | | | | Telejournal | Sports |
| 4 | P.M. Northwest | Ex. Northwest | One In A Mill. | Baseball | | | | | News |
| 5 | Seattle Tonight | Tic Tac Dough | Little House on the Prairie | | Movie: Women In White | | | | News |
| 6 | Hogan's Heroes | Rhoda | Little House on the Prairie | | Comedy Shop | Stan Kann | News Mag. | This Land | News |
| 7 | Joker's Wild | P.M. Magazine | WKRP | Phyl and Mikhy | M.A.S.H. | House Calls | Lou Grant | | News |
| 8 | Circus | | Channing Show | Headline Hunt | Movie: The Man Who Skied Down Everest | | | | News |
| 9 | MacNeil | Friends of Man | Picasso | | | Peru's Treas. | Movie: The Eternal Return | | |
| 11 | M.A.S.H. | Bob Newhart | Movie: Christina | | | | News | | Benny Hill |
| 12 | Joker's Wild | Tic Tac Dough | Newlyweds | Merv Griffin | | | On the Buses | News | Benny Hill |
| 13 | Vancouver | | | | Movie: Women In White | | | | Sports Page |

C-1

# VICTORIA'S DAILY Classified

## INDEX


**VITAL STATISTICS**
1 Births
8 Miscellaneous Cards of Thanks
308 Deceased Cards of Thanks
305 Deaths and Funerals
312 Florists
310 Funeral Directors
309 In Memoriam
313 Miscellaneous
311 Monuments

**NOTICES**
14 Announcements
16 Catering, Banquets and Reception Rooms
15 Coming Events and Meetings
20 Lost and Found
18 Places to Visit

**EMPLOYMENT**
28 Employment Service
21 Help Wanted — General
22 Office Help
26 Part Time — Temporary Help
24 Sales Persons and Agents
30 Situations Wanted
23 Skilled Trades
25 Teachers

**BUSINESS SERVICES**
36 Services Directory

**PERSONAL SERVICES**
33 Bands, Musicians and Orchestras
40 Business Personals
43 Dancing
42 Education
41 Legal Services
71 Music Teachers
39 Personals
34 Pre-Recorded Music
32 Trade Schools
38 Travel

**MERCHANDISING**
83 Aircraft
117 Antiques and Arts
78 Bicycles
80 Boats and Marine
65 Building Supplies
93 Cameras, Supplies and Photo Finishing
127 Chicks, Poultry, Hatching Eggs, Supplies
101 Children's Miscellaneous
116 Coins and Stamps
135 Farm Implements
60 Fuel
97 Furniture
105 Garage Sales
120 Garden Supplies
99 Groceries, Meats and Produce
95 Heating & Fireplaces
130 Heavy Equipment and Machinery
128 Livestock, Supplies and Events
96 Major Appliances
100 Miscellaneous for Sale
103 Miscellaneous Wanted
109 Miscellaneous to Rent
77 Motorcycles
70 Musical Instruments
125 Pets and Supplies
92 Sporting Goods
81 Sailboats
94 Store and Office Furniture and Equipment
115 Swaps
63 Timber
98 TV, Stereo, Radio Sales and Service
112 Wanted to Rent, Miscellaneous

**AUTOMOTIVE**
155 Automobile Financing and Insurance
164 Auto Body and Painting
168 Campers, Trailers and Motor Homes
166 Cars and Trucks Wanted
150 Cars for Sale
148 Lease Vehicles
149 New Car Directory
160 Parts, Accessories and Service
151 Sports, Import Cars
158 Tires
154 Trucks, Buses and Vans
156 U-Drive and Auto Washing

**ACCOMMODATION**
185 Convalescent and Rest Homes
175 Hotels
178 Summer Homes, Cottages and Resorts
181 Tourist Accommodation

**RENTAL**
201 Apartments to Rent, Furnished
200 Apartments to Rent, Unfurnished
203 Apartments Wanted
206 Duplexes to Rent
207 Duplexes Wanted to Rent
202 Furniture to Rent
215 Halls, Warehouses, Stores and Offices to Rent
197 Housekeeping Rooms to Rent
199 Housekeeping Rooms Wanted
211 Houses to Rent, Furnished
210 Houses to Rent, Unfurnished
212 Houses Wanted to Rent
205 Rental Agencies
190 Room and Board
191 Room and Board Wanted
193 Rooms to Rent
194 Rooms Wanted
204 Shared Accommodations

**FINANCIAL**
155 Automobile Financing and Insurance
233 Mortgage Loans and Insurance
234 Mortgages for Sale
230 Personal Loans and Insurance
235 Wanted to Borrow

**REAL ESTATE**
280 Acreage for Sale and Wanted
240 Business Opportunities
241 Business Opportunities Wanted
247 Commercial or Industrial Properties
258 Condominiums
253 Country Homes and Properties
270 Exchange Real Estate
290 Farms for Sale and Wanted
263 Garages for Sale, Rent, Wanted
293 Gulf Island Properties
250 Houses for Sale
265 Houses Wanted to Buy
295 Listings Cancelled
268 Listings Wanted
271 Lots for Sale
294 Mainland and Out-of-Province Properties
169 Mobile Homes and Parks
273 Property for Sale
274 Property Wanted
244 Revenue Property
245 Revenue Properties Wanted
259 Townhouses
285 Up-Island Properties
256 Waterfront Properties


# 386-2121

Monday through Friday, 8 a.m.-6 p.m. Saturday, 8 -5:30 p.m.

## CLASSIFIED ADVERTISING RATES

All rates quoted are for insertion in both The Daily Colonist and Victoria Times.

**SPECIAL PRIVATE PARTY WORD RATES**
10 word minimum
1 or 2 days 15c per word per day
3 to 5 consecutive days 12c per word per day
6 consecutive days or more 10c per word per day

Real estate, mobile home, rental, clubs, organizations and business advertising does not qualify for these rates.

**GENERAL WORD RATES**
10 word minimum
1 or 2 days 19.75c per word per day
3 to 5 consecutive days 16.00c per word per day
6 or more consecutive days 13.75c per word per day

**SEMI-DISPLAY LOCAL RATES**
Any advertisement which varies from 6 pt. regular classified style shall be considered semi-display.
14 agate lines per column inch.
1 or 2 days 71.50c per agate line per day
3 to 5 consecutive days 64.50c per agate line per day
6 or more consecutive days 57.25c per agate line per day

Contract rates for local businesses available on request.

**NATIONAL AND OUT OF PROVINCE RATE**
Regular Classified 22¢ per word.
Semi-Display 85¢ per agate line.
14 agate lines per column inch.

**BIRTH NOTICES**
Up to 30 words $4.00
Each additional word 15c

**DEATH NOTICES, MEMORIAL NOTICES AND CARDS OF THANKS**
61.50c per count line per day
3 consecutive days 53.25c per count line per day

**PRIVATE BOX NUMBERS $3.50**
Private Victoria Press box numbers are for use only in conjunction with advertising published in the Victoria Times and The Daily Colonist.

**VICTORIA OFFICE**
2621 DOUGLAS ST. V8W 2N4
Classified counter service, 8:30 a.m. to 5:30 p.m., Mon. to Fri. Closed Saturday.

**DUNCAN OFFICE**
Advertising, Circulation, Editorial and General Information,
746-6181
109 Ingram St. V9L 1N8

## TERMS OF PUBLICATION

F.P. Newspapers Limited shall not be liable for non-insertion of any advertisement beyond the amount paid for such advertisement.

In the event of error occuring the liability of F.P. Newspapers Limited shall not exceed the charge for the space actually occupied by the item in question.

All claims of error in publication shall be made within 12 hours thereafter and if not made shall not be considered. No claim will be allowed for more than one incorrect insertion nor for errors not affecting the value of advertisement.

All estimates of cost are approximate. Advertisers will be charged with space actually used.

All advertising copy will be subject to the approval of the Victoria Press, who reserve the right in its sole discretion to classify, reject or insert copy furnished.

All advertisements must comply with the British Columbia Human Rights Act. This act states no advertisement may state or imply a preference, limitation or specification on the basis of an applicant's race, religion, colour, marital status, ancestry, place of origin, age; or sex (unless the matter relates to the maintenance of public decency AND prior approval has been obtained through the Human Rights Branch).

While every endeavor will be made to forward replies to box numbers to the advertiser as soon as possible, we accept no liability in respect of loss or damage alleged to arise through either failure or delay in forwarding such replies, however caused, whether by negligence or otherwise.

## NOTICE OF COPYRIGHT

Full complete and sole copyright in any advertisement produced by F.P. Newspapers Limited is vested in and belongs to F.P. Newspapers Limited, provided, however, that copyright IN THAT PART AND THAT PART ONLY of any such advertisement consisting of illustrations, borders, signatures or similar components which is, or are, supplied to Victoria Press by the advertiser in the form of reproduction proofs, veloxs, etc., and incorporated in said advertisement shall remain in and belong to the advertiser.

## CIRCULATION INFORMATION

The Daily Colonist 383-4111 Victoria Times 382-3131

Wherever carrier service is maintained, $5.00 per month.
By mail — Vancouver Island and Gulf Islands, $7.00 per month, $20.00 per 3 months, $40.00 per 6 months, $80.00 per year. Rest of Canada, $8.00 per month, $22.50 per 3 months, $45.00 per 6 months, $90.00 per year.
Outside Canada, $20.00 per month, $240 per year.

BY MAIL
Saturday Times Only Sunday Colonist Only
Canada 60 cents per copy, $30.00 per year. Outside Canada, $1.10 per copy, $55.00 per year.

The Daily Colonist Second Class mail registration No. 0516.
Victoria Times Second Class mail registration No. 0625.

ISLAND REPRESENTATIVES
Duncan, Chemainus — Mr. HILTON HOLT 746-6181
Nanaimo 758-9633 Lake Cowichan 749-6206
Port Alberni — Mr. Fred Suhr 723-8312

## 1 BIRTHS

BARRY - Tom and Maureen (nee Luney) of Osoyoos, B.C. are delighted to announce the birth of their first child, a son, Shaun Dennis O'Brien, 9 lbs, 11 oz. Born May 26, 1980.

BLONDE — Greg and Kellie are proud to announce the birth of their new baby boy, Tyler Gregory, born May 28, 1980, weighing 8 pounds, 5 ozs. Proud grandparents are Mr. and Mrs. G. A. Brook of Victoria and Mr. and Mrs. G. Blonde of Windsor, Ontario. Special thanks to Dr. B. Spencer and Dr. Carpenter and all Maternity Staff at the Royal Jubilee.

SAWBRIDGE - David and Jane are pleased to announce the birth of their son Christopher David, 6 lbs. 14 ozs., born May 15, 1980 at Nanaimo Regional General Hospital. Grandparents are Mr. & Mrs. H. Sawbridge of Oak Bay and Mr. & Mrs. L.C. Lake of Nanaimo.

## 14 ANNOUNCEMENTS

NAVY LEAGUE CADETS
All former officers and cadets of N.L.C.C. Admiral Rayner are cordially invited to attend the Corp's 30th annual inspection to be held at Rainbow Barracks, 1082 Vaughan Crescent, Macaulay Point, Wednesday June 11th, 1980 at 7pm.

FRESH STRAWBERRY shortcake and real whipped cream. Now at Old Country "Gazebo" Tea Garden. 5460 Old West Saanich Rd. 479-7787.

WANTED SCRAPBOOKS OF Parent Teacher Association and Council for PTA Archives. Contact Irene Byers: 592-3432.

## 15 COMING EVENTS AND MEETINGS

ATHLETICS BINGO
WEDNESDAY
VICTORIA CURLING CLUB
1952 Quadra St.
Early Birds 6:45 P.M.
USUAL GOOD PRIZES
20th Game $350 OR MORE
Extra Games $100 OR MORE
1 yrs. free bingo first single winner second half.

ARMY, NAVY AND AIR FORCE BINGO
Every Sunday
PART OF PROCEEDS FOR OPEN HEART EQUIPMENT
VICTORIA CURLING CLUB
Early Bird 6:30 p.m.
5—$1.00
Regular
6—$2.00
Extra Games
5—$1.00

BASEBALL BINGO
EVERY TUESDAY
Victoria Curling Club
1952 Quadra
8 GAMES
$100 OR MORE
20TH GAME
$350 OR MORE
Good neighbour games
Early Birds 6:45pm
Regular Games
5 Extra Games
Free taxi to town after extra games

EVENING OPTIMIST BINGO
Monday-Curling Rink
Quadra St.
Early Bird - 6:45 pm
Regular Games 7:15 pm
$30 to $350 or more
Good Neighbour Games and Bonus Games
5 Extra Games
TRANSPORTATION TO TOWN
Help Us Help Youth

NOW SUNDAY ONLY
Jacklin Centre Swap Meet every Sunday 9:30 to 3:30. For tables inside or space outside phone 478-4696. 3108 Jacklin Rd. Langford.

SINGLES' SCENE DANCE Saturday, June 14th, White Eagle Hall. Everyone welcome. Tickets at Hillside Mall. Sorry no tickets sold at the door. Information 384-5683, 382-6020, 479-6050.

ENTER CERAMIC SHOW. RIBbons, trophies, June 11, 10-6pm. Open to public June 13-15. Contact any ceramic studio for details.

PYROHY SUPPER FRIDAY June 13, 5:30pm, Ukrainian Cultural Centre, 3277 Douglas Street. $3 per dinner

## 15 COMING EVENTS AND MEETINGS

Gorge Soccer BINGO
EVERY MONDAY
ST. JOSEPH'S HALL
745 W. BURNSIDE
FIVE EARLY BIRD GAMES 7 P.M.
Good Neighbor Games and Bonus Games
NO GAME UNDER $20
Plus Min. Jackpot $100
5 Extra Games

"OUR YOUNGSTERS OUR LAWS"
A series of discussions for parents who want to know:
—How to help a child who gets into trouble with the law
—What is diversion?
—What does a probation officer do?
—What does containment achieve?
—What are the child's legal rights? — The parents rights?
Mondays, June 9, 16 and 23, 7:30 p.m., Lounge, Centennial United Church 649 Gorge Rd. East
Sponsored by the Natural Parent Group and the Parent Encouragement Program
Registration $2 per family. For more info: Faith Magwood, 598-5121

OAK BAY MINOR SPORTS BINGO
EVERY MONDAY
Early Bird now at 6:45 pm
Regular and extra games
SENIOR CITIZEN HALL
1442 MONTEREY

THE PUBLIC IS INVITED TO A free guided tour of Cardiac Diagnostic and care units, Sunday, June 15th at 12:30 pm sharp, starting from the Medical Lecture Room, RJH. Public also invited to attend seminar dinner ($12.50 ticket) later at UVic. Sponsored by the First Open Heart Society of B.C. Further details 592-0320 or 384-1931. Please reserve dinner tickets early!

JUAN DE FUCA LACROSSE
BINGO
EVERY SUNDAY
Langford Legion Station Rd
EARLY BIRDS 6:45
OVER $1000 IN PRIZES LAST WEEK

## 16 CATERING, BANQUETS and RECEPTION RMS

10, 20, 30, 40, 50, 60, 70, 80, 90, 100. You name the number of people in your party and we'll cater it. Catering extraordinaire because we care. Call 384-7151, JAMES BAY INN

## 20 LOST and FOUND

LOST: SOMETIME SATURday, on Triangle Mountain. Female Samoyed-Husky, white with black markings. Answers to Cindy. No collar. 478-5148 or 388-1191

STRIPPED GINGER CAT lost over 2 months ago. We're still hoping. White on face, chest, paws. Very friendly, likes sleeping in cars. If seen (or adopted) please let us know. 721-3619

LOST DURING THE OAK BAY High reunion activities gold antique woven bracelet with engraved heart with initial "D" on clasp. Reward. 592-9740.

FOUND YOUNG CHOCOLATE coloured Chesapeake Bay Retriever, male, has choke chain, hit by car in Metchosin. 478-2486 or 478-2714.

LOST COLWOOD DARK ORange striped cat, name Simba. If adopted OK advise 383-2849 or 385-2554

LOST: ¾ SHELTIE PUP IN Esquimalt, sadly missed by our three year old daughter. Can be identified. Please call 386-1032

LOST LADY'S 14-KARAT GOLD diamond ring, vicinity of Beacon Ave, May 29th. Reward of $100. 656-3407.

FOUND: HORSE, BROWN with black mane, star on forehead. Granville Avenue. 479-0086.

LOST ON LAKEHILL BUS, ON Thursday, shopping bag containing prescription glasses. 383-2557

LOST: GORDON HEAD AREA, young female golden lab cross, answers to name of Sadie. Reward. 477-4303.

FOUND: CAR KEY, RED leather key tag with "Monte Carlo" on it. On Alderman Road. 383-9058.

LOST: LADIES OMEGA wristwatch. Between Thursday and Saturday. Reward. 384-7757

LOST: LEATHER PURSE AT Simpson Sears. Reward. 385-6704 after 6pm.

LOST: REWARD FOR SAFE return of neutered male tabby cat. 658-8002, 658-5962

LOST: GOLD SCREW TYPE drop earring, Amethyst stone, claw setting. Weekdays 388-1921

FOUND: 2 BABY'S SLEEPers, Kings Road area. Phone 595-2037

LOST: MALE 4 MONTHS chocolate Lab puppy, Millstream Road area. 478-8014

LOST ALONG CRAIGFLOWER between Raynor and Tillicum, sum of $60. Reward. 381-0852.

LOST: PURSE BETWEEN Yates and Douglas, Friday night. Reward. 381-1902

FOUND: ALMOST FULL grown black cat with white flea collar. Fernwood area. 595-5288.

LOST MALE BLACK AND white kitten, Burnside Tillicum area, please call 384-3702.

LOST: MAN'S GOLD BRACElet. Reward. 592-9063

LOST: GOLD LOOP EARRING. 479-2750.

FOUND: MAN'S LEATHER jacket. 383-2591

FOUND BLACK FEMALE CAT. Lodge Ave area. 383-1627.

LOST: SET OF UPPER teeth. 479-4437.

## 21 HELP WANTED GENERAL

SHYLOCKS
HAIR DESIGNERS
Fashion haircutters wanted, clientele. 381-1224

SECURITY OFFICERS
required immediately full and part time positions available. Apply 317-1207 Douglas.

GLAMOUR SCHOOL OF HAIRdressing will soon require a part-time instructor, 3 days a week. Call Brett 386-7843 for interview.

PROFESSIONAL JANITORAL people wanted for full and part time jobs. For more information call: 384-3344.

OLD AGE PENSIONER needs woman to do housework, 2-3 hours. 595-8173.

WAITRESS/WAITER EXperienced preferred. Chambermaid required. 388-4353.

## 21 HELP WANTED GENERAL

ACCOUNTANT
for the
CAPITAL REGIONAL DISTRICT
Victoria, B.C.
Applications are invited for the position of Accountant with the Capital Regional District, Victoria, B.C. to be responsible, under the direction of the Treasurer, for a variety of accounting functions, the supervision of staff and assisting in the development of accounting systems and controls. Duties will include preparing financial statements and statistical reports, maintaining financial records, and liaison with other departments on financial matters. The successful candidate will be eligible for a broad range of employee benefits as provided in the Union Agreement.
Applicants should possess a recognized professional accounting designation and have considerable experience in accounting, preferably in a regional district or municipal setting. Training and experience in mini-computers is desirable.
SALARY: $1643-$1984 per month.
Applications will be received by the Employment Officer, Capital Regional District, P.O. Drawer 1000, Victoria, B.C. V8W 2S6 until Monday, June 16th, 1980.

DO YOU POSSESS THE ability to become a
SUCCESSFUL EXECUTIVE
Then we want your talents. We need your talents. Lets grow together. We ask the following of you:
1. Compatibility with people,
2. Willingness to relocate,
3. Minimum Grade 12 education,
4. Front line determination.
We offer:
1. Pride in your accomplishments,
2. Good position,
3. Good benefits,
4. Good remuneration.
But most important of all, a chance for a secure and successful future. Excellent opportunity for recent graduates.
Apply K-Mart, 3986 Shelbourne St, Victoria B.C.

FOSTER HOME NEEDED
"WENDY" is just 12 years old. She is big for her age; a pretty girl with auburn hair who very much needs to belong to somebody who can make a long-term commitment to her. Her foster family will need to give her constant, firm supervision. She is largely unable to apply experience from one situation to the next. She is working at a grade four level in reading and math at a special school. "Wendy" needs seasoned foster parents, people who have had experience in working with difficult children, people who are confident of their parenting skills. If you think you can help, call Resources and Placement Section, 598-5121, Ministry of Human Resources, Capital Region.

BRANCH MANAGER
A major credit union located in Victoria is seeking applications for the position of branch manager. Reporting directly to the general manager, preferred candidates will possess:
- Minimum 3 years proven experience as a branch manager.
- Excellent interpersonal skills and organizational abilities.
- Thorough knowledge of accounting and loan practices.
- Familiar with data processing.
- Career oriented.
Salary and benefits are highly attractive. Please reply in strict confidence to Victoria Press Box, 98.

LOANS MANAGER
Westcoast Savings has an immediate opening for a loans manager, responsible for the complete branch loans function, including lending, supervision, deliquency control and collections. The successful candidate will be an enthusiastic, self-starting, mature individual with a minimum of 5 years Canadian banking loans experience. Written applications in confidence to: Michael R. Wagnell, 1111 Government St, V8W 1Y1.

WESTCOAST SAVINGS CREDIT UNION

EATON'S FOOD SERVICES
Applications are now being accepted for a part time position as a Cook-Baker. Applicants must be fully qualified. Salary commensurate with experience. Please apply in person to:
T. EATON COMPANY
PERSONNEL OFFICE
5TH FLOOR
1150 DOUGLAS ST

HOUSEPARENT
To work as part of a team in a group home for 8 mentally handicapped adults. The focus of this program is to teach life skills and to prepare residents for more independant living. The hours of work for this position will require the successful applicant to sleep over in the group home. Starting salary is $1065-$1133 per month and offers an attractive package of fringe benefits. Starting date, July 1, 1980. Please apply immediately to Executive Director, 3861 Cedar Hill X Rd., Victoria, B.C. V8P 2M7.

HAND WEAVING SUPERVISOR
Required immediately, experience hand weaver able to work without close supervision. This is a career position offering attractive salary along with excellent fringe benefits. This individual will be responsible for training and supervising several employees. Experienced with sectional warping will be an asset. Apply in person to suite 210-620 View St., Tuesday, June 10, 1980, 11 am to 3 pm and Wednesday, June 11, 1980, 11 am to 3 pm.

LARGE ESTABLISHED TRAvel Agency organization is seeking a retired airline executive or persons of similar experience in another field of the transportation industries.
The successful applicant must be able to convey a most pleasing manner and possess a thorough knowledge of travel agency operations.
This position will be flexible hours that will also permit other activities.
Please forward your resume and salary expectations to Victoria Press Box 32.

Princess Mary Restaurant Vessel
The Princess Mary Restaurant Vesssel is now accepting applications for full time and part time kitchen staff. Please apply in person.

ENERGETIC FEMINIST needed to work with staff and volunteers at Rape Assault Centre. Applicant should be a good organizer, and have experience in Crisis Counselling, Community Liaison work, and Educational Programming. Administrative and funding raising experience also assets. Salary $865 monthly. Women only need apply; exemption approved Director Human Rights. Apply in writing to: Victoria Rape Assault Centre, 1947 Cook St, Victoria, V8T 3P8.

REQUIRED; COMBINATION cook—waiter for 1 man operation cafe. Day job. Apply Douglas Hotel. Experienced cooks only.

EXPERIENCED WAITER OR Waitress only. Apply between 2-4pm. Dino's Place 4011 Quadra St.

## 21 HELP WANTED GENERAL

FULL TIME COORDINATOR FOR CITIZEN ADVOCACY
A non—profit society working to guarantee the rights of handicapped people, and training volunteers to work on a one to one basis with them.
DUTIES:
The coordinator will;
1- carry out all aspects of office management.
2- work on an independent basis in liaison with the board of directors.
3- recruit and train volunteers.
4- provide direct services to handicapped people and their families.
5- develop a good rapport with professionals and agencies.
6- insure quality of services through program supervision.
QUALIFICATIONS:
The successful candidate should have;
1- a university degree in human services.
2- experience and/or training in working with handicapped people.
3- interest and/or knowledge in area of legal and human rights.
4- Abiltiy to work well with people.
This position requires a highly motivated self started. Salary range; $1300-$1500 per month. Closing date for applications; June 15,1980. Please send detailed resume to: Citizen Advocacy, Ste 402-620 View St., Victoria B.C.

¾ TIME POSITION WITH PRIvate sector social service project. Aapplicant should be flexible and multi-skilled. Should possess strong organizational ability. Required to handle office administrative duties to process Client data, statistics and reports, also must have sensitive people relating skills, able to do intake interviews and to supervise office volunteers. Position begins June 23rd. Send resume to Victoria Press Box 53.

FULL AND PART TIME JOBS available for mature reliable people. For appointment call: 384-3344.

HAIRTRENDS REQUIRES AN experienced hair stylist, versatile in all facets of hair care. Phone 383-3245 to arrange an interview.

EXPERIENCED RELIABLE short order cook for the Old Victoria Fish and Chip Shop, 1316 Broad Street. Apply in person to the manager, 11am-3pm.

EXPERIENCED DINING room cook wanted. Apply in person to The Silver Bridge Inn, 140 Trans Canada Highway, Duncan. 112-746-5151.

GAS STATION ATTENDANT wanted, experienced preferred but will train. Must be neat and tidy. Reply Victoria Press Box 82.

LADY OR UNIVERSITY STUdent wanted for Saturday and Sunday all day, overnight sitting for 2 nights during week. Own transportation. 658-8028

OFFICE MANAGER REquired for telephone sales room. Must be self motivated, honest and reliable, as you will be your own boss. 385-8844

BABYSITTER NEEDED FOR 3 year old, must be willing to register through Daycare. Must have children of same age. After 7, 386-9909.

HOUSEKEEPER-COOK, PERmanent position, father and 2 children, 4 and 6 years old, Gordon Head area. Victoria Press Box 104

MATURE RELIABLE COUPLE as resident managers to take care of 2 apartment buildings. Write with references to Station B, Box 5273, Victoria, V8R6N4

TWO CHAMBER PERSONS for Johnson's Canyon, Banff Alberta, summer employment. 598-5669.

WAITER-WAITRESS WANTed, experienced. Night shift. Apply 650 Yates Street after 12 noon.

TELEPHONE SALES PEOPLE for Second Annual Magic Review. Students welcome. Call 382-4144.

WANTED: ALL ROUND baker, apply in person at Ambrosia Bakery, 1551 Cedar Hill Cross Road.

APARTMENT MANAGER wanted for newly constructed 36 suite "Marina Court" in Sidney. Phone 592-0726 or 656-4592

HOUSE OF RUSSELL SIDNEY, requires qualified hair stylist, full or part time, 656-1522. After 6pm, 477-8603.

EXPERIENCED WAITress/waiter, full time day shift. Apply in person to The Highlander Cafe, 707 Pandora.

WANTED IN OAK BAY AREA, woman with 1 or 2 small children to babysit 3 year old, 3 days per 2 weeks. 592-5580

MATURE WAITRESS/waiter with some short order cooking experience, must be neat, days. 384-1034, 598-5070.

WANTED: EXPERIENCED chambermaids. Apply in person Swiftsure Inn, 427 Belleville Street between 8am-4pm.

MCDONALD'S
Maintenance help required. Please apply in person. 1567 Cedar Hill Cross Road.

CITY SERVICE STATION REquires licensed mechanic and front end sales people. Please apply to Victoria Press Box 84

EXPERIENCED MAIDS REquired for professional team cleaning service, 3-4 days per week. 384-8694.

ADULT BABYSITTER FOR two children, Braefoot School to McKenzie Mall area. 721-3853 after 5pm

PART TIME POSITION AVAILable, 1½-2 hours per evening cleaning health spa, experience, bondable. 385-6880.

RESPONSIBLE PERSON FOR TV Rental Agent in local Hospital. Commission and travel allowance. 382-8141.

LIVE-IN BABYSITTER IN Exchange for room and board, James Bay. Marg or Jack, 382-2491.

CERTIFIED DENTAL ASSIStant, experience preferred. Please send resume to 1195 Fort St., V8V3L1.

COOK WANTED TO COOK evening meals in my home, possibly live-in, Metchosin area. 478-5128.

MATURE BABYSITTER REquired for 4 year old boy, days only. Sidney area. For information call evenings 656-6501.

EXPERIENCED BAKERY part time sales person. Apply Golden Sheaf Bakery, 730 Fort St. from 10am til 2pm.

WANTED — MANAGER FOR small, modern apartment block. Suit retired couple. Phone for appointment, 386-3281. K.I.M.

LOVING BABYSITTER WANTed for 13 month old, while mother works 4-12 shift, in my home Quadra-Tolmie area. 384-8466.

JEWELLER REQUIRES engraving machine operator, some sales work. Victoria Press Box 868.

EXPERIENCED WAITRESSwaiter wanted, also part time hostess-host. Apply 429-3147 Douglas, Mayfair.

OCCASIONAL SITTER NEEDed for nights, Florence Lake area. 478-5238 after 5pm.

COUPLE TO HELP WITH GENeral cleanup and office work in campground. 652-3232.

FULL TIME DINNER COOK wanted. Fully qualified. Phone 477-7219.

WANTED: EXPERIENCED laundryperson. Apply in person: Swiftsure Inn, 8am-4pm.

EXPERIENCED RETAIL sales clerk, flexible hours. Apply Victoria Press Box, 83.

PART TIME SERVICE STAtion attendant required in Langford. 478-5273 for appointment

SIDNEY HOME, MATURE, loving, live-in nanny required. 656-7348.

## 21 HELP WANTED GENERAL

ESTABLISHED VICTORIA company specializing in ski equipment and other outdoor recreational products has an opening for a full time sales person. An experienced salesperson with proven ability and a knowledge of skiing, preferred. Salary commensurate with qualifications and experience. Please apply with resume to Victoria Press Box 876 no later than June 9th.

CARETAKING COUPLE REquired by summer for 44 suite apartment in Oak Bay. Duties will include rent collection, cleaning, general maintenance and gardening. The building has laundry facilities, 4 floors with carpet and small lobby. Caretakers have 2 bedroom ground floor corner suite. Wages at scale. Apply in writing to Caretaking Position, 939 Old Esquimalt Rd, Victoria, BC, V9A 4X4

VOCATIONAL COUNSELLOR
Goodwill Enterprises requires a Vocational Counsellor for its rehabilitation team. Clients involved may have any type of disability and require assessment, help with vocational choice and general counselling while training. A graduate in psychology or education is preferred. Mail application to 220 Bay Street, Victoria, V9A 3K5, prior to 15 June 1980

COUPLE FOR BEEF CATTLE farm in the Victoria area. Approx. 16 hours per week housekeeping and cooking. Full time job feeding beef cattle, gardening and handyman work, etc. Good one bedroom living quarters with utilities paid for $100 a month. Salary $1300 per month. Good recent references required. Very suitable for semi retired couple. Apply to 205-3400 Douglas Street, 382-4274.

THE MAIA SHOP IS LOOKING for a self motivated person interested in fashions, retail selling, and general aspects of store procedure. The position is open to a young person, resident of B.C. as part of the Summer Youth Employment Programme, and may lead to year round full time employment. Applications by resume will be accepted Tuesday June 10 at 581 Johnson Street.

GARDENER-CARETAKER COUPLE
Required for large private residence in Saanichton. Duties include outside maintenance of buildings, care of extensive flower gardens, plus some light housekeeping. Gracious living quarters provided. Apply in writing to Mrs. B. Osada, 1600 Cambridge Building, Edmonton Alberta, T5J 1S3

RESIDENTIAL COUNSELLOR
Permanent nights. This is a permanent position as a night staff in a residential long-term care facility. This position requires safety patrolling as well as some light housekeeping. Salary $6.55-$6.97 per hour. Starting date July 1, 1980. Please apply immediately to Executive Director, 3861 Cedar Hill X Rd., Victoria, B.C. V8P 2M7

MUSICAL SALES
Retailer requires experienced sales person to call on established accounts throughout the Island. Knowledge of band and orchestra instruments necessary. Vehicle and expenses provided. Generous salary and bonus plan to successful applicant. Resume to Victoria Press Box 108

RESIDENT MANAGER
Required for a new 36 unit townhouse developement in Sidney. Duties to include rent collection, unit rentals, minor repairs and maintenance and landscaping. Please forward resume including experience to Victoria Press Box 110

WINDOW INSTALLER
Aluminum window company requires experienced person to install, renovations, storms, and glass conversions. Person must supply his own tools and vehicle. High earning potential. Call Van Isle Windows, 383-7128.

WE HAVE OPENINGS FOR mature or retired or semi-retired individuals for full or part-time or weekend employment for downtown, well established restaurant. Prefer some restaurant experience or will train. Please send brief resume to Victoria Press Box 031.

TELEPHONE SALESPERSON, Minimum wage plus monthly bonus. To develop sales of insulation products and related lines to the home owners. This company is well established and well known on Vancouver Island. For interview call 388-5125 between 9am-noon.

URGENTLY NEEDED, MAture live-in woman homemaker for retired man, 2 sons and daughter at home for short periods from time to time. Cadboro Bay area. Wages and afternoons off negotiable. Letter stating particulars to Victoria Press Box 81.

STEADY AND PART TIME work available. Cleaning broiler chickens for processing. $4.85 per hour to start with incentive increase possible. Part time work is on night shift. Squeamish persons should not apply. Apply to 205-3400 Douglas Street. 382-4274

CONSOLE OPERATOR
Competent person required to operate pump control console at self-serve gas bar 521 Lyall St. References required. For interview call Manager at 382-0015 between 8-4pm.

MOHAWK OIL COMPANY Ltd. requires an assistant manager trainee. Retail sales experience an asset but not necessary. Mohawk will train on the job if necessary. Good company benefits. Send a complete resume to 2100 Quadra Street, Victoria.

RUSSELL FOOD EQUIPMENT Ltd. has an opening for a showroom clerk. Office sales and a variety of interesting duties. Permanent position with opportunity for advancement and an excellent future. 386-3161 between 8-10am.

DENTAL ASSISTANT FOR orthodontic office. Certified or experienced. Typing an asset. Salary related to experience and ability. Reply in writing to Dr. W. D. Kirstine, 502-1120 Yates Street, Victoria, B.C. All replies confidential.

DUE TO THE INCREASED business, mature individuals are needed to fill permanent full-time positions as cooks and waitresses/waiters. Top wages and excellent company benefits. Apply in person only at Dennys Restaurants, 3100 Douglas.

PHYSICALLY HANDICAPPED young woman requires younger energetic female weekend relief as companion-housekeeper. Experience not necessary. Livein 2 days, must have valid driver's license. Wages $200 per month. 383-7837, Lynne

EXPERIENCED JANITORess/Janitor for light duty Janitorial, part time evenings, Monday to Friday. Must be bondable and able to work with minimum supervision. Apply to P. O. Box 517, Victoria, B.C.

SEASPRAY PROPERTIES Ltd. 1911 Quadra St. V8T 4C1 are now accepting applications for apartment managers. Those interested please call Wally Taylor at 386-3124 between 8:30-9:30 a.m. daily.

DENTAL ASSISTANT NEEDed for busy practice. Reply in own handwriting giving training, experience, skills and expectations to Victoria Press Box 68

NEED RELIABLE MATURE lady, non-smoker preferred, one 2½—year old child allowed, to babysit 2½—year and 3-month old, my home, your own transportation. 474-1549.

SERVICE SALES PERSON REquired for Leisure Equipment, mechanical aptitude necessary. Please include job experience and education with your reply, PO Box Box 267, Victoria, BC.

SUMMER NATURALIST FOR local regional park. Should have knowledge of natural history, outdoor activities and enjoy working with all ages. 478-3344 weekdays 8:30-4:30.

## 21 HELP WANTED GENERAL

BABYSITTER FOR 1 YEAR old boy in my home, call after 6pm, 598-6684

PART-TIME WAITer/waitress wanted, Colwood area. Experienced. 478-8331.

IMMEDIATE POSITION FOR part-time night janitor. Apply Douglas Hotel.

SEAMSTRESS WITH INDUSTrial sewing machine experience for sail loft. 9-5, 382-2312

DESPERATELY WANTED sitter for occasional weekends, day shift, Colwood. 478-8649.

EXPERIENCED GEODUCK Divers wanted locally and up North. 652-3439, 652-3331.

WANTED: COOK. APPLY IN person, Mariners Inn, 2162 Oak Bay Ave.

TAXI DRIVERS WANTED, class 4 chief's permit. 388-7888.

## 22 OFFICE HELP

UNIVERSITY OF VICTORIA
requires
SECRETARIES

SECRETARY I's: History Department and Computer Science/Mathematics Cooperative Education Program.

SECRETARY II's: Purchasing Department, Psychology Department, Computer Science Department.

SECRETARY III: Registrar's Office.

The above secretaries require accurate typing at 60 w.p.m. on an electric machine and shorthand of 80 w.p.m. In addition, the Secretary I's require at least three years' experience, the Secretary II's require at least five years' experience and the Secretary III's require at least 7 years' experience. The Secretary III position will require some late afternoon and one late evening of work per month.

Salary Ranges:

Secretary I's: $1090 to $1214 per month.
Secretary II's: $1172 to $1309 per month.
Secretary III: $1262 to $1418 per month.

For further details apply in person to the Personnel Office, Sedgewick Building, University of Victoria, not later than Wednesday, June 11th.

A typing and shorthand test will be administered.

THE POSITION
A challenging one for a secretary bookkeeper to perform various duties in one person office.

THE EMPLOYER
A local well established house construction company with real estate investments.

THE EMPLOYEE
To have bookkeeping experience (preferably in building construction-real estate) to trial balance or higher, have the ability to work independently and with good employment background. (If applicant has limited experience, should be very bright, have bookkeeping certificate and able to make the necessary adaptations). The benefits: a pleasant atmosphere, fringe benefits and satisfactory remunerations depending on ability and experience. Please send a handwritten resume to Victoria Press Box 892

EXPERIENCED RECEPTIONIST SECRETARY
ARCHITECTS' OFFICE
Salary to $1200 month depending on experience. Requirements: must show initiative and be a good organizer, able to work independently, must be intelligent, personable, attractive and have a neat appearance. Duties: typing 60 wpm minimum (IBM) Selectric, filing, correspondence and technical literature. Knowledge of accounting procedure an asset. Shorthand unnecessary. General office duties.
Only applicants seeking a challenging position in an exciting environment and who can meet these requirements need apply. Please reply in writing to Victoria Press Box 17 and include resume and references.

CHARTERED ACCOUNTANTS
We have openings for a chartered accountant, finalist, and senior student to complement our present staff in Victoria.
These positions afford varying degrees of responsibility in the client service area and an opportunity for experience and advancement in a national firm environment.
Salary ranges will be negotiated and all standard fringe benefits are provided. Reply by providing a resume to: Touche Ross & Co., P.O. Box 4188 Station A, Victoria B.C. V8X 3X8. Attention Colin R. Moir, C.A.

Securities Clerk
Trust company requires an individual to perform all duties related to the handling of securities as well as other clerical and administrative responsibilities in the securities department. Preference will be given to applicants with 1-3 years related experience and typing ability. This is a career position offering attractive salary along with excellent fringe benefits including pension plan, medical and dental plans.
NATIONAL TRUST CO. LTD.
1280 DOUGLAS ST
ATTEN: JAMES BRAKE
388-5451

CLERK-TYPIST
A Clerk-Typist is required by

## 22 OFFICE HELP

RECEPTIONIST/BOOKKEEPER needed for busy orthodontic office, must be able to work well under pressure. Non smoker. Must have knowledge of payrolls, bank reconciliation, accounts payable, T-writ systems and typing. Previous dental office experience prefered. Victoria Press Box, 97.

### SECRETARY

Experienced secretary required by Canadian life insurance branch office. Good typing ability with dictaphone experience is important. This position also requires initiative and organizing skills. We have excellent employee benefits and a 35 hour work week. Please submit your resume to Victoria Press Box 113

ACCOUNTANT REQUIRED for medium size Victoria law office. Knowledge of financial statement preparation essential. Experience with law accounting a definite asset. Preferrance will be given to those experienced with computer bookkeeping. Salary will be commensurate with experience and skills. Victoria Press Box 112.

LOCAL INSURANCE AGENCY requires the services of a part time Accounts Receivable Clerk, responsibilities would include collection and follow-up of Accounts Receivable and tasks relating to the company's computer application. Please submit application in confidence to Victoria Press Box 73.

OCEANOGRAPHIC FIRM near Sidney requires experienced typist/bookkeeper. Candidates should be versatile and able to work independantly. Science training an asset but not essential. Please send resume to: P. Berrang, 9817 West Saanich Rd, Sidney, B.C. V8L3S1.

LAW FIRM CONSIDERING hiring 2 secretaries working alternate months to cover one general secretarial position. If you have legal secretarial experience and are interested please write to Mrs. McFadyen, PO Box 340, Victoria, B.C., V8W 2N7

OFFICE RECEPTIONIST needed for youth employment ages 16 to 24. Summer relief. Typing and pleasant phone manner essential. Possible permanent part-time positions. 383-4423, Alpha Home Care, 3371 Oak Street.

### Toronto Dominion Bank

Wanted: part time typist, 50 WPM, Monday-Thursday 4 hours, Friday 9:15-5:15. Banking experience preferred. Call Mrs Coss, 595-4421

GENERAL INSURANCE Agency, located in a shopping centre, requires a full time Autoplan clerk, with a minimum of 1 year experience. Salary commensurate with experience. Please call Mrs. Zell at 386-3302

REAL ESTATE SECRETARY required. Has to be able to work with minimum supervision. Please send resume with salary expectations to Castle Properties Ltd., 2541 Empire Street, Victoria, B.C. V8T 3M3.

WE REQUIRE A PERSON FOR retail credit office, must have some knowledge of cashiering and bookkeeping and be able to type 45 wpm. Please reply to Victoria Press Box 87.

REQUIRED: EXPERIENCED legal secretary for a one-man law office. Practice restricted to corporate, commercial and estate matters. Hours 12noon-5pm. Call H. F. Hallatt at 381-4444.

BUSY OFFICE REQUIRES EXperienced clerk typist for medical billing and general clerical duties. Must be able to work full time. Send resume to Victoria Box 111.

### INGLEDEW SHOES

Full time bookkeeper wanted, full company benefits. Experience not necessary. Please apply at 749 Yates between 9am-11am. Ask for Mr. Hogue.

### Toronto Domionion Bank

Wanted immediately: Friday teller, 9-6. Experience preferred. Call Mrs Coss, 595-4421

OFFICE CLERK, TYPING 50 words per minute or more, calculator. Mature, pleasant personality. Permanent employment. Victoria Press Box 025

WANTED: OPHTHALMIC Assistant. Write Victoria Press Box 109.

## 23 SKILLED TRADES

JUNIOR ENGINEER
ENGINEERING ASSISTANT
for the
CAPITAL
REGIONAL DISTRICT
VICTORIA, B.C.
Salary: $1396 - $1683 per month.
Applications are invited from Civil and Structural Engineering Technology graduates from a technical institute or from recent Civil Engineering graduates for assignments in community water supply, parks, sewage, solid waste disposal, pollution control and environmental monitoring. Duties will include carrying out studies, preparing preliminary design drawings, estimating project construction costs, and preparing contract documents particularly in pollution control and solid waste. Other duties may include field checks and investigations and supervising construction projects.
The successful applicant will be eligible to a wide range of employee benefits as provided in the Union Agreement.
Applicants should be graduates in Civil Engineering from a university of recognized standing (preferably E.I.T.) or graduates from a recognized technical institute in the field of Civil and Structural Engineering Technology, (preferably C.E.T.) and possess considerable relevant work experience in the field of solid waste disposal and environmental control programming.
Applications should be addressed to the Employment Officer, Capital Regional District, P. O. Drawer 1000, Victoria, B.C. V8W 2S6, as soon as possible.

PUBLIC
HEALTH NURSE
for the
MAYNE ISLAND
HEALTH CENTRE
CAPITAL
REGIONAL DISTRICT
Salary: $1618-$1860 per month.
To provide generalized community health nursing services including conducting home, office and clinic visits, giving pre-natal instruction, immunizations, carrying out vision and hearing screenings, providing and organizing health activities within the community.
NOTE: Until a physician locates on Mayne Island the successful candidate will act as Nurse Practitioner for which the salary range is $1739-$1981 per month, and in addition to the above duties, will carry out independent physical examinations and assessments of chronically ill patients, and will also be involved in the provision of emergency care including minor surgical procedures, and initiating treatment as required without benefit of close supervision from a physician.
Applicants must possess a Bachelor of Science Degree in Nursing. Desirable additional qualification would be the completion of a recognized course of studies on "The Expanded Role of the Nurse" or its equivalent plus directly related experience in a community setting.
Applications giving details of qualifications and experience will be received by the Employment Officer, Capital Regional District, P.O. Drawer 1000, Victoria, B.C., V8W 2S6, no later than Monday, 16th June, 1980.

### AUTO MECHANIC

Competent licensed auto mechanic required by service station 521 Lyall St. Knowledge of all makes and wheel alignment experience essential. References required. For interview call Manager at 382-0015 between 8-4pm

FIRST AID-TIME KEEPER required for coast logging camp. Must have industrial B or better first aid ticket, plus experience or related course pertaining to time keeping and production records. Victoria Press Box 60.

## 23 SKILLED TRADES

### JOURNEYMAN GENERAL MECHANIC

required. Preferably with front end experience. Full company benefits including medical/dental. Current wages under negotiation. 5 day week. Contact Jack Manarey, Service Manager, Suburban Motors Ltd. 3377 Douglas Street, Victoria BC, V8Z 3L4

WINDSOR MACHINE CO LTD
VICTORIA SAW CHAIN DIV
REQUIRES
Press Room Set-up Person
Applicant should be qualified journeyman, with 5 or more years experience in press setting and trouble shooting of close tolerance progressive dies. Rate is $11.31 per hour, plus full range of company paid benefits. Applicants please call 384-4631 or forward resume to 754 Fairview Road, Victoria

A PUBLIC HEALTH NURSE or registered nurse with industrial first aid training is required to work as a school nurse in Nanaimo. Salary is based on current R.N.A.B.C. wage rate. Applicants should reply by June 25th to Secretary, Central Vancouver Island Union Board of Health, 1665 Grant Avenue, Nanaimo B.C. V9S 5K7. Please state history of work experience and training to date.

JOURNEYMAN TRUCK MEchanic required for truck dealer. Permanent employment. Reply in writting stating experience and qualifications to Len Barkley International Ltd., 517 Harold Street, Victoria V8W1S5.

### CARPENTERS

Wanted, framing and finishing. Send resume to Victoria Press Box 101.

LITHO-PREP
Experienced in job shop. Permanent job. Nanaimo Printers, #2 2253 Wilgress Rd., Nanaimo, 758-1511.

FULL TIME AUTO MECHANIC required in Langford area. To start early July. Salary negotiable with experience. 478-5273 for appointment

WANTED EXPERIENCED UPholstery seamstress to sew cushions and canvas boat tops. Top wages to experienced person. Phone A & B Boat Tops 656-6213.

ADVANCE COLLISION REquires experienced Prep Person for auto paint shop, must be able to do touch-ups. Apply in person, 741 Pembroke St.

TV TECHNICIAN, MINIMUM 2 years experience. Full company benefits. Service Electrohome, 155 Langford Street, 385-3384

WANTED: GOOD FRAMING and finishing carpenter. 479-6218 after 5pm

TAPERS AND BOARD MEN wanted. 112-746-4912

## 24 SALES PERSONS AND AGENTS

# BLOCK BROS.

## "THE BESTSELLERS"

## REAL ESTATE CAREER

### TRAINING PRODUCES SUCCESS

Block Bros. will train you in sound proven methods enabling you to quickly reach your desired level of success. Successful progressive salespeople

### ARE NOT BORN, THEY ARE TRAINED

Call today, interviews by appointment only. (Held strictly confidential.)

CALL
"THE BESTSELLERS"
Sidney-Colwood 478-5561
Bill Wonnacott
Douglas St. 386-3231
Bob Hahn
Shelbourne 477-1841
Bob Cullum
Bernie Wilkinson

### REALTORS OR TRAINEES

We are expanding into new and larger premises and have joined the CENTURY 21 franchise family. Consequently we will require several more salespeople and you're invited to call us. We can offer excellent selling conditions, many fringe benefits including a comprehensive training programme, availability of many proven sales aids and a dental and life insurance plan. For more information, or to arrange for an interview please call me. All enquiries will be treated in strictest confidence. LARRY PRUDEN, Saanich Peninsula Properties Ltd., 2354 Beacon Ave., Sidney, B.C., 656-4000, 656-0131.

### REALTORS VICTORIA REALTY LTD. EXPANSION

The opening of our NEW office in the BRENTWOOD VILLAGE SQUARE necessitates the addition of experienced Realtors at both the Saanich Road office and the new Saanich Peninsula Branch. Excellent commission split with this well established, progressive Real Estate Agency. For additional information please contact Don Munro, 386-3585, Jack Kennish, 652-9155.

### REAL ESTATE OPPORTUNITY

Modern office with good parking, needs more PROFESSIONAL SALESPEOPLE, excellent COMMISSION SPLIT, some financing available to assist in our many varied company listings. For further details call in confidence to Ken Porter 388-7868 or drop in to 23 Burnside Rd. W.

### DUNSMUIR PROPERTIES LTD.

UNIQUE OPPORTUNITY
Are you the calibre of person who would like to be financially secure, if so, I would like to discuss this exceptional opportunity with you. This international company is on the ground floor in Canada, there are no start up costs, no door to door selling, only a sincere desire to succeed. Full or part time offers earnings in excess of $50,000 annually. We personally work with you to guarantee your success. This is no gimick, I CHALLENGE you to phone us for an appointment at Glenail Enterprise 478-0583.

LE'JAME FASHIONS Require consultants for direct sales with Victoria's FIRST ladies fashion factory. Join us for a successful fashion career in this exciting business, selling an exclusive line of top-quality and beautifully-styled fashions, MADE IN VICTORIA. Write to Victoria Press Box 48 for interview. Phone calls will be taken ONLY on the following days, June 5, 6, 12 and 13, between 10 and 4, 386-1544.

### CASTLE PROPERTIES

Has an opening for one or two active realtors. We offer semi private offices, many fringe benefits, and a top commission split. For more information and confidential interview, call FREDDY STARKE at 386-6164 or 595-1175.

## 24 SALES PERSONS AND AGENTS

### REALTORS

Thinking of making a move? Investigate us. Generous commission split many company benefits. Referral connections throughout North America. Large, bright office. For interview call STAN JAMES, 382-8101 or res. 592-3740. National Trust Estate Dept., 3440-A Douglas St.

TIRED OF BEING UNEMployed, on welfare or UIC? If you have a car and willing to work 6-8 hours each day in direct sales we can show you how you can make up to $20,000 in your 1st year. If you can speak a 2nd language, ie Italian, Portugese or Punjabi it would be a real asset. $250 a week guarantee to right applicant. For further information write Victoria Press Box 74.

### SALESPERSON FOR GIFT SHOP

In Laurel Point Inn, Victoria, permanent part-time sales position. Must be free to work am, pm or weekend shifts, and enjoy working on your own. Starting salary $4 per hour. For appointment call 386-8721 local 7509, Monday-Friday, 8am-3pm.

### UNLIMITED FINANCIAL POTENTIAL

Dynamic aggressive salesperson with own car to sell mobile homes. Phone Doug, 478-8354

### Advertising Sales

Military Yellow Pages
Good commissions, bonus-advancement. Must be able to travel Canada. Phone Mr. Waters 382-7144

SALESPERSON REQUIRED to sell Canon Plain Paper Copier. Must have experience in selling. Protected territory. Excellent commission, 3 month minimum income guarantee. Excellent sales training programme. Please write to Pacific Business Equipment, 1006 Hillside, Victoria V8T2A3

$$$$$$$$$$$$$$$$$$$$$$$$$$$$$$$$
Have you any aspirations of owning or operating your own business? No initial investment required, no door to door selling, excellent income potential, mature adults only. Phone 474-2996 for appointment, after 5, 478-1339.

EUROPEAN SPA
Wanted for european spa, sales people with experience, must be slim, enthusiastic, likes to work in a friendly atmosphere. Salary and commission. Apply in person on Tuesday, 10-1, at 1570 Hillside. No phone.

BOAT BROKER
Advance Yachts Ltd. has opened its 4th location on Vancouver Island and has openings for 2 brokers. Sales experience and a good knowledge of boats a must. Contact D. Brownell 598-3366 between 9 and 5.

PROGRESSIVE, ENERGY conservation company offers a challenging career to the successful, salesoriented applicant. Send resume to Box 6266, Victoria B.C. V8P 5L5. Closing date June 16th, 1980.

EXPERIENCED SALESPERson required. Must be a strong closer, recreation vehicle knowledge would be an asset. Start immediately. For interview please call Grant Ballard, Triangle RV Centre. 656-1122.

RETAIL SALES POSITIONS available, excellent commission structure, medical, dental program. Submit resume to Pacific Waterbed, 716 Johnson Street, Victoria.

SALES PERSON FOR thermo—glass window manufacturer. Some experience necessary. Victoria Press Box, 114

$1000 PER MONTH TO TRAIN with Canada's largest life insurance company. Please call 382-3145.

AMWAY DISTRIBUTORS wanted to listen to new exciting sales plan. By appointment only, phone 381-1211 or 385-2805

ENTHUSIASTIC SALES PEOple wanted for new Victoria magazine. 381-1523

## 25 TEACHERS

GREATER VICTORIA
SCHOOL DISTRICT NO. 61
Applications are invited from professionally qualified teachers for the following positions; duties to commence September 1, 1980.
1. HEARING IMPAIRED — Secondary — Resource Centre.
2. HEARING IMPAIRED — Elementary—(Cued Speech.)
Preference will be given to applicants with previous teaching experience.
Applicants must be eligible for the B.C. Teaching Certificate and hold either a master's degree or equivalent diploma in the education of the deaf.
Applications are to be submitted to the Instruction-Administration Department, Greater Victoria School District No. 61, Box 700, Victoria, B.C. V8W 2R1. Please quote Competition Number 31-80, before June 20, 1980.

VAN ISLE WEST
(School District 84)
CAPTAIN MEARES ELEMENTARY SECONARY: Requires the following teachers for September, 1980. One Primary and one Intermediate.
GOLD RIVER SECONDAY: Requires a junior secondary Math Science teacher for September, 1980.
Preference to applicants who are willing and able to participate in the Co-Curricular program.
Applications and supporting documents should be submitted to the undersigned immediately.
J. David T. Price, Director of Instruction, Box 100, Gold River, B.C. V0P 1G0.

Teachers previously interviewed should indicate their interest by phoning 112-283-2241.

### SD 65 COWICHAN

Required for September 1980, a teacher for Thetis Island Elementary school. This is a full time position and involves teaching grades 1-6. There are approximately 10 students. There is a small teacherage available adjacent to the one room school. Send applications:
Superintendent Of Schools
2557 Beverly Street
Duncan B.C. V9L 2X3
Deadline for applications is June 16th, 1980. Previous applicants may request their application to be brought forward.

CORRESPONDENCE
BRANCH
MINISTRY OF EDUCATION
The Branch would be interested to hear from certificated secondary school teachers with current or recent experience in the classroom, who wish to give instruction to students enrolled in correspondence courses. Teachers will mark papers at home, and payment is made under contract for papers marked. Communication is directly between student and teacher.
Application forms may be obtained from the Director, Correspondence Branch, Ministry of Education, 755 Queens Avenue, Victoria, B.C., V8T 4W8.

FULLY QUALIFIED GRADE III teacher required for 1980-81 school year. Qualified to teach Religion and Music desirable asset. Please forward resume to Chairman, St. Andrews School Board, 1002 Pandora Ave, Victoria, B.C. V8V 3P5, by June 10th.

PRIVATE NURSERY SCHOOL needs qualified experienced supervisor-afternoons. Victoria Press Box 65.

## 25 TEACHERS

METCHOSIN PRESCHOOL CO-Op requires qualified supervisor, 4 mornings per week. 478-3074 or 478-5605.

## 26 PART-TIME or TEMPORARY HELP

### AVON

VACATION PLANS GOING NOWHERE? Earn the extra money you need. Sell Avon. Be your own boss and set your own hours. Areas available: Fraser, Catherine, Howe, Harriet, Woolco, Lansdowne, Willows, South Oak Bay, Gonzales Hill area, Jubilee, Cadboro Bay, McMicking Pt., Hailing Pt., Sears area, Lakehill, James Bay, Fairfield, Beacon Hill, Vic West, West Bay, Fernwood, Gorge. Call 384-7345.

AN EXPERIENCED SALE person with a thorough knowledge of furniture and appliances is required for a well established and locally owned store. This is a permanent full time position in which above average commission earnings can be expected. Please forward full particulars to Victoria Press Box, 78.

PART TIME WAITer/Waitress required for the dining room located in a full service motor inn. We are looking for a mature and experienced person to join our friendly dining room staff. Apply in person to the Canterbury Inn, 310 Gorge Rd. East.

BOOKKEEPER
2-3 days a month for Sidney Construction Company. Experienced in all phases of bookkeeping. Send resume and salary expected to Victoria Press Box 95.

### PART TIME

Clerk typist for typing, filing and phone answering, 5 days a week, 1-5pm, $4.50 per hr. 388-5123.

URGENT, KIND PERSON TO care for 2-year old boy in my home, 4:30-9:15 pm, Lansdowne/Richmond area, registered with Human Resources. 595-4028.

BANK OF COMMERCE, HILLside Shopping Centre, requires experienced counter officers and tellers for Saturdays only. Please apply in person.

MATURE PERSON WITH Nurses Aide experience required in Lady's Resthome, weekends, Saturday or Sunday. References. 384-3134, 384-4555.

URGENTLY REQUIRE older lady to babysit on June 10-12; for 2-year and 9-month old boys, my home. Mayfair area. 385-5206.

WANTED
Receptionist typist for 1 week, end of June for real estate office. Ask for Carol, 477-0141

RAYMOND STREET SOUTH, mature student required to babysit, 3:45 pm to 6 pm, Tuesday to Friday. After 7 pm, 479-7443.

CLEANING LADY WANTED, Oak Bay area. 8 hours per week. References required. After 4pm, 598-2548.

TWO PART TIME PHONE SOlicitors required. Salary plus benefits. 384-4141.

PART TIME WEEKEND AND relief cook for large group home. 384-8231 from 9-1pm

## 28 EMPLOYMENT SERVICE

RESUMES
Professional resume service by the author of Prepare Your Career Resume. Robert P. Downe, 384-5659.

RESUMES THAT GET JOBS. Professionally prepared. Personal, confidential service. 385-6145.

PROFESSIONAL RESUMES
Realistic prices
Personal, individual attention
384-4428

## 30 SITUATIONS WANTED

RESPONSIBLE MALE, 5 years experience in warehousing management, stock control, inventory, sales, etc. Fully qualified in dealing with the public. Seeks challenging full time position. Excellent references. Phone 479-3375

15 YEAR OLD STUDENT, GORdon Head area, would like permanent part time work looking after your yard, garden, cleaning your basement or any other similar type of work. I am not afraid of hard work. Please phone Robert at 477-7539

EXPERIENCED, CARPET steam cleaning, two rooms one price, two chesterfields one price. Also washing walls, ceilings. Guaranteed job, free estimates, anytime. Aheer. 386-0846.

PROFESSIONAL GARDENER, handyman, pruning, new lawn, rockery, sidewalk, patio, fences, painting, or what have you? For free estimate call 384-3830 between 7-9am. or 386-7859 after 9am.

TRY THE OLD CANADIAN from $6. Cleanups, cartage, handyman, grass. Tree troubles big or small. Hand of experience, heart of a lamb. Lorne Elves, 592-0129, 385-4109.

ROOFER, MAN WITH 8 months roofing experience. Good knowledge of Duroid and tar and gravel seeks full time, part time or temporary work in Victoria. Call Steve 383-2419

SALESMAN AVAILABLE. EXperienced in Tangibles and PR work. UBC Grad. 10 years Victoria resident. John Gaul, 1737 Oak Bay Ave., Victoria, B.C. V8R 1B8

HARD WORKING YOUNG man. Broadcasting student, needs extra weekend or evening work. Any work. 479-6526 mornings or evenings ask for Woody. Thanks.

UNIVERSITY STUDENT, male, looking for deck hand work on commercial fishing boat. Days 477-6911 extension 4843. Evenings 385-6107

GRADUATE OF INTERNAtional School of Hairdressing. Fully licensed in Michigan. Urgently requires work. 381-5676 ask for Ron.

HOUSESITTING/PET TENDing with loving care. References. Nancy, 382-1139 evenings.

EXPERIENCED PAINTER needs work, interior and exterior, small plaster repairs. 592-7137.

SEMI-RETIRED SEAMAN shipwright, experienced in sail, oil bargeman, marine sales, security, part-time OK. 592-8050.

CASUAL WORK: PAINTING, gutters cleaned, chimney's, fireplaces repaired, home repairs. 388-7941, Wesley, 477-9216.

BUTCHER WITH 10 YEARS retail experience seeks part time, full time or temporary work. Call Steve 383-2419

I NEED A JOB! FAMILY MAN with good work record seeks any type or work in Victoria Call anytime, Steve, 383-2419

SAVE NOW! INTERIOR, EXterior painting done to your satisfaction. Reasonable, reliable. 479-3250, Norm.

RELIABLE PERSON WILL housesit while owners are away. 477-3150

FOR YOUR CARPENTRY AND renovation projects by the hour or contract, call Byron 382-2765.

EXPERIENCED BOOKKEEPer/receptionist needs work. 386-7403

## 30 SITUATIONS WANTED

HOMESITTER, MAIL, plants, small pets, garden. Rates negotiable. References available. Erison 386-9302.

MAN WITH TRUCK WILL DO cleanup, hauling, chainsaw work, etc. Reasonable. Tony 474-1014.

28, HOLD INDUSTRIAL FIRST Aid ticket class C. Many clerical skills. Call Susan 724-5892.

EXPERIENCED SALES clerk looking for work Saturdays only. 598-2851 after 6.

RENT—A—KID
Help with odd jobs, 387-5506

WILL DO CLEANING, FULL or part time. Phone 479-9897.

TALL GRASS CUT, NO JOB too tough. 477-1746.

## 33 BANDS, MUSICIANS AND ORCHESTRAS

LEGACY RECORDING STUdio. Top quality demos and record production. 386-5501.

WANTED: LEAD GUITARIST for power trio, full time only. 382-8344.

ESTABLISHED BLUES BAND, Honey Bee, seeks solid drummer. 595-8954, 388-4918

## 34 PRE-RECORDED MUSIC

PAPA BEAR
PRODUCTIONS 385-2832
—LIVE or RECORD MUSIC
—CATERING SERVICES
—BARTENDER SERVICES

ASHLEY SOUND, EXCELlent sound system, fantastic light show, music system for all tastes, special wedding package $100. Please call 383-6866 after 5pm.

SPINKY'S
Priced to Fit Your Budget.
BAR SERVICE available.
656-1652

CJR CANNED MUSIC.
598-4717.

MUSIC MAN CANNED MUSIC. Give us a call. 479-8043.

## 36 BUSINESS SERVICES AND DIRECTORY

### Accounting

CHARTERED ACCOUNTANT, available for bookkeeping, write up work, financial statement preparation. From personal residence. Murray Ellis, 385-1011.

### Appliance Repairs

LOW RATES
Refrigerators, freezers, ranges, automatic washers, dryers, dishwashers repaired. Phoenix Appliances, 384-0423.

SMALL APPLIANCE REpairs. Free pickup and delivery. $10 maximum charge on irons, toasters, kettles, etc. Bert 642-4768.

WE REPAIR ALL MAKES, washers, dryers, stoves, etc. 479-2523 or 474-1311.

### Appraisals

APPRAISALS
CALL THE RESIDENTIAL SPECIALISTS, GORDON HEAD OFFICE OF ROYAL TRUST.
477-0191 JIM RESLEIN 477-0952
Royal Trust

### Babysitting

MOTHER OF 17 MONTH OLD would like to give loving care and attention to your child, newborn to 2 years. My home, daytimes, experienced in all areas of child care and first aid. Please call mrs mar, 383-0365 anytime

WOULD LOVE TO LOOK after your children for the summer holidays while you work. I have 2 girls, 9 and 3 years. $10 a day includes meals and lots of fun. 385-8451.

MOTHER OF 2 YEAR OLD will babysit in my home, Oaklands area, newborn to 5 years, $10 per day includes hot lunch and snacks. 595-7877.

REGISTERED DAYCARE home has openings. Experienced, plus outdoor play facilities. 383-1257

WILL BABYSIT CHILD, MY home, Gordon Head area, Monday-Friday. Wendy, after 4, 477-5706.

DAY OR EVENING BABYSITting in family home close to the Bay, available until mid July. 383-2419.

WILL PROVIDE RELIABLE child care in my home. New born to 5 years. Gorge Rd. Hospital area. Call Ann 383-2304.

MOTHER OF ONE, WOULD BE pleased to look after your child in my home. Sidney area. 652-5785.

WILL LOOK AFTER YOUR child while you work, my home. 384-5294.

WILL BABYSIT, YOUR HOME, Monday-Friday, Langford area. 478-8277.

MOTHER WILL SIT, FULLtime only, new born to age 5, Millstream. 478-9359.

CHILD CARE IN MY HOME, Glen Lake area. 478-5901

BUTTONS & BOWS DAYCARE Center, 312 Benhomer. 478-1314.

### Bookkeeping

BOOKKEEPING, PAYROLLS, receivables, payables. My home or your office. Pickup and delivery. 479-3316.

### Brick Layers

ANY KIND OF BRICK OR block work. Quality workmanship guaranteed. 478-1108 after 5.

BRICK, BLOCK AND STONE work. Quality workmanship. 385-0024 or 598-8264.

### Bulldozers

LAND CLEARING, LOGGING, bulldozing and excavating. ELK LAKE TIMBER. 658-5046.

### Cabinet Making

KITCHEN CABINETS, BATHroom vanities, counter tops, all custom built or refacing old cabinets with new modern designs with low price. For free estimate 479-7245.

LIVING ROOM FURNITURE, kitchen cabinets and vanities our speciality. Free estimates. 388-5990 after 5pm.

### Carpenters

RENOVATING?
Want some ideas! Kitchens, bathrooms and rec rooms my specialty, for a free estimate call Terry, 479-9573.

RENOVATIONS, ALTERAtions, additions, basements, sundecks, carports, fences, my specialty. Call George for free estimates. Very reasonable 595-7854

RENOVATING?? REDESIGNing to fit your needs. Extra rooms, sundecks, or full additions. 388-5464 pager 510, guaranteed satisfaction.

COMPLETE HOME CONstruction and renovation service, design assistance and estimates. 479-8733

PERMA CONST. LTD.
FREE ESTIMATES. 384-2323

SUNDECKS
Also other carpentry work. Please ask for Tom. 721-5286

## 36 BUSINESS SERVICES AND DIRECTORY

### Carpenters

FINISHING CARPENTRY, basements, sundecks, siding. Free estimates. Reasonable. Terry 652-4572

COMMERCIAL
Designs-finishing
carpentry-cabinet work. Call Terry 595-6046.

A TO Z RENOVATIONS
From Design to Completion
FREE ESTIMATES
652-9203

K&M BUILDING
Building renovations, roofing and drywall. Free estimates. 595-6332, 478-7180.

FINISHING CARPENTER, fully experienced. 479-0584.

FRAMING CREW AVAILable. Call Kase 652-3433.

### Carpet Cleaning

REGIONAL CARPET CLEANing, steam cleaning. Living room, dining room, hall, $45. 478-8518

PHIL'S CARPET CLEANING, steam cleaning carpets, chesterfields, chairs. 474-1808.

### Carpets and Linoleum

BEAVER
HOME CENTRE
1580 Hillside 595-1225
Victoria's Ozite
Artifical Turf Centre
Grade A lawn turf, $5.99 sq.yd.
Grade A Summer Sequence with 3-year warranty, $7.49 sq.yd.
6' and 12' widths
Ozite all-weather adhesive in stock. Also, floor tiles and linos, broadlooms, kitchen and rec room prints.

HOURIGANS
CARPETS AND LINOS LTD.
FLOOR COVERING
SPECIALISTS
715 PANDORA AVE. 386-2401

CARPETS AND LINO INstalled, reasonable rates, free estimates, workmanship guaranteed. 383-6791.

VICTORIAN, 18 YEARS EXperience, cheap for cash. Small room or whole house. Written guarantee. 384-4252 anytime.

### Cement

G AND R CONCRETE FINISHers, all type of concrete work. No job too small. Phone 383-8985 after 4.

NO JOB TOO SMALL, PHONE anytime for free estimate. Call Doug Scott 388-5464 pager 639. Mark 386-6473.

SIDEWALKS, DRIVEWAYS, retaining walls. No job too small. 652-1614 after 5pm.

### Ceramic Tiling

CUSTOM CERAMIC TILING, free estimates. All work guaranteed. 656-5494.

CERAMIC TILING, TOP QUALity work, low reasonable rates. 595-5884.

### Chimney Service

BLACKSTACK CHIMNEY Sweep. Insured tradesmen. Brick chimney repairs. Member of Blue Army, B.B.B. 384-7811, 9 a.m.-9 p.m.

ACME HOME IMPROVEments chimneys repointed or repaired, work guaranteed. Call anytime, free estimates, 478-7233.

ESQUIMALT CHIMNEY Sweeping, 6 days a week, full service. 385-6994

### Cleanup Service

NO CASH NEEDED
Attics, basements, yards. Any kind of junk hauled away. Also buy & sell anything of value. Bob's, 386-2451 or 478-8789

CLEAN-UP YARDS, COMposts and basements, prompt service, reasonable rates, 478-4943.

REASONABLE CLEANUP. Yards, basements, etc. also hauling, free estimates. 479-5823, 656-5671.

WE CLEANUP YOUR YARD, compost, garage, carport etc. Free estimates. $12 hourly or job rate. 479-0285, 477-6690.

PROFESSIONAL HOUSEcleaner, $8 per hour, most residences 4-5 hours. After 5, 478-6558.

MAN WITH PICKUP AVAILable, anything considered. Reasonable rates, free estimates. 652-1385.

CLEANUP MAN AND EMPTY truck looking for work, reasonable. 385-7965.

CLEANUPS, BASEMENTS, attics, yards, composts, and junk hauling. 658-5406.

LAWN CUTTING, WINDOW cleaning, fence repairs and odd jobs. 652-2926.

HAULING AND CLEANUPS. Basement, yard, compost. Free estimates. Eugene's, 383-3528.

FATHER AND SON WITH VAN, delivery, cleanups, etc. 386-9500.

YARDS, ETC. CHAINSAW work, ¾ ton truck. Call 477-4816

WILL PICK UP ANYTHING big or small, call Paul. 478-6832

### Contractors

STEVE BUTLER
CONST. LTD.
Commercial-residential, renovations and design. 652-1440, 652-4346 evenings.

WHEATON
CONSTRUCTION LTD.
General Contractors
Building Consultants
385-5702

FARMER
CONSTRUCTION
Design—Renovations
388-5121

GENERAL CONTRACTING
Design - Estimates
All types of projects
Financing arranged.
Up to 2 Million Dollars
Globe Construction 384-2144

DINOP
DESIGNS & CONSTRUCTION
Painting, decorating and complete renovations. For free estimate call 385-7354.

MARVET CONSTRUCTION Ltd. New construction or renovations and alterations, with estimate. Commercial or residential. 479-8061.

RENOVATIONS, ADDITIONS, complete basement, kitchen, bathroom and office development. Good workmanship. Fair prices. 382-4295.

T.&C. BUILDERS LTD.
Framing
385-5293 385-8587

QUALITY FRAMING
Free estimates.
656-4861 or 652-2421.

COMPLETE HOME CONSTRUCtion services. Sidney and North Saanich. Phone 656-3403, 656-0295, 479-8770

QUALITY LOG CONSTRUCtion at affordable prices. For free estimates call 652-2027 after 6.

## 36 BUSINESS SERVICES AND DIRECTORY

### Contractors

BLAISER CONTRACTING Ltd. Guaranteed workmanship. References available. Quality oriented. Phone 385-6277.

FRAMING CREW, RENOVAtions, sundecks, siding, and basements. For estimate call Mike, 478-8546 after 5pm

RUSSELL'S CONTRACTING You name it, I do it. 381-0169 after 5.

### Drafting

ARCHITECTURAL, STRUCtural drawings, quantity takeoff and estimates prepared, 19 years experience, hourly-contract. 721-5047.

### Draperies

HOURIGAN'S
Floor Covering Specialists
CUSTOM DRAPERIES
—Bedspreads—
PROMPT IN-HOME SERVICE
715 PANDORA AVE. 386-2401

DRAPES, SLIPCOVERS, BEDspreads, camper cushions, boat cushions. Workmanship guaranteed. Reasonable. 385-0846.

### Dressmaking

GISELE'S CUSTOM DRESSmaking. Design, alteration, restyling. All work guaranteed. Monday-Friday, 8-5pm. Saturday by appointment. 386-4434

### Drywall

"SPRAYMAN"
Specializing in all types of texture ceilings and walls satisfaction guaranteed. 652-3601.

TEXTURED CEILINGS, TAPing, steel framing, painting, boarding, office partitions. 382-4295.

BOARD, TAPE, TEXTURE. Over the phone estimates. 477-1518 evenings

DRYWALL FINISHING AND repair work by journeyman. 112-748-0455.

### Electrical Contractors

RG HELLER ELECTRIC
Resident, commercial, small industrial. Old home rewiring. Very reasonable rates. 478-4032, if no answer 385-5335.

RESIDENTIAL WIRING, ADditions, alterations, dryer hookups, etc. Reasonable rates. Free estimates. Brian, 656-6656 or 656-3873.

OLDER HOMES REWIRED— No down pymt. We finance at bank rates with approved credit. EDDY'S ELECTRIC—385-7666

Construction or Service Elect. Free estimates. Call Henry
384-3323 (24hrs)

ALDERLEY ELECTRIC
Commercial and residential wiring jobs, done promptly at reasonable rates. 658-5373.

DO YOU HAVE SMALL ELECtrical wiring jobs? No one is interested? Please call evenings, 652-5809.

LICENSED ELECTRICIAN will do new wiring, rewiring, hot water tanks installed. 479-9765.

JOHN THE HANDYMAN, journeyman, electrican. 382-8728.

SMALLER JOBS, OLD, NEW. Service calls. Most reasonable. 384-6315 evenings.

### Excavating

MANSELL BOBCAT SERVICE. Weekend specialists. Call 478-9458, 478-2570, for leveling, backfilling, septic fields, post holes, sand, gravel or topsoil supplied, spread, leveled. Basements dug, landscaping and rockwork.

MAK'S TRACTOR SERVICE 55 hp 4 wheel drive tractor with loader and backhoe, 12" and 18" buckets. Septic systems, backfilling, leveling. Also 60" rotovator. Duncan 748-0122 Collect.

ROBERTSON'S EXCAVATING Track machine with backhoe. Roads, basements, backfilling. 595-8530.

LYLE'S BOBCAT SERVICE Residential, commercial, land leveling and driveway grading. 384-7402.

BRENTWOOD BOBCAT SERvice and yard cleanup. Reasonable rates. 652-3519.

J.D. 450 CRAWLER DOZER
Hire or lease
658-8466 or 382-4191

BOBCAT RENTALS, OPERate yourself. 652-3908

### Fencing

Phoenix Fencing

We specialize in chain link fencing from yards to tennis courts. For free estimate call 384-2024.

CEDAR FENCING PACKages, various grades, patterns and lengths available. Hidden Valley Sawmills. Open weekends, closed Sunday at noon. 112-743-2830

MILLER'S FENCE AND GATE, supply and/or install chain link fences, residential, industrial, tennis courts, dog runs and repairs. Free estimates. 656-7529.

FENCE CITY
All types fencing, chain link, or wood, tennis courts, dog runs, etc. Nothing too big or small. Call 383-3425 for estimate.

ISLAND CHAIN LINK
Fencing in wire or wood
Small jobs a specialty
477-0332.

EUROPEAN CRAFTSMAN, all types of fencing and repairs. Guaranteed work. Gordon Head, 721-3759.

### Flooring and Sanding

M & M FLOOR
COMPLETE FLOOR CENTRE
Hardwood, Carpets and Linos
532 William St., 384-0343
Nights: Al, 386-3078
Mike, 652-4308

### Furniture Refinishing

FURNITURE REPAIR, REfinishing and restoration. Antique and contemporary. Highest quality craftmanship. Dove West 388-6517.

REFINISHING EXPERTLY and promptly done. Colour matching, free estimates. 479-7682

FURNITURE AND WOODwork hand stripped. Call anytime 384-1002.

### Gardening

FREE ESTIMATES
Lawncutting, rototilling, chainsaw, hauling, yard, house, basement and garage cleanup, compost spread or hauled out. Call Cliff or Bob, 385-5620.

ROTOTILLING. NO JOB TOO small. Guaranteed. Will do again if not satisfied. Free estimate. Phone after 5pm or anytime on weekends 652-2984.

ED'S TRACTOR SERVICE. ROtovating, levelling, vegetable gardens and yards. 479-2204. Complete Landscaping 478-1023.

## 36 BUSINESS SERVICES AND DIRECTORY

### Gardening

QUALITY LANDSCAPING Ltd. Pruning, gardening, maintenance and cleanup. New lawn preparation, power raking, aerlating, stone work. Monthly rates. Reasonable prices, free estimates. 478-5114, 478-4216.

HARVEY'S GARDEN SERVICE
Experienced Chinese gardner. Garden maintenance. New lawn, garden design, redesigned. 384-8621, 479-7078.

EXPERIENCED GARDENER and student of landscape architecture for lawn and garden improvement and up

## 36 BUSINESS SERVICES AND DIRECTORY

### Roofing and Siding

TAR AND GRAVEL ROOFING and re-roofing. Phone Central Sheet Metal, 478-1814.

CEDAR SHAKES, SHINGLES and Duriod. Free estimates. Guarnt'd. 595-2579.

DON'T PUT THOSE LEAKING roofs off any longer. Call Blue Diamond 595-7722 or 595-4219.

INEXPENSIVE RE-ROOFING, materials plus labour, period. Call Ken, 386-0637

### Saw Sharpening

386-1122
CANDU SERVICE CENTRE
2825 Bridge St.
INSTANT SAW EXCHANGE

### Sundecks

duradek™

Vinyl sundeck floor covering for new and old decks. Free estimates. 478-0641.

### Tailors

LEATHERWEAR ALTERATIONS, repairs, remodelling, cleaning and dyeing. Elley's Leather Fashions. 738 Johnston, 383-7834

OAK BAY TAILORS
Custom tailoring, alterations, ladies and mens. Leather alterations. 1826 Oak Bay, 598-4131.

SHIRTS AND BLOUSES TAILORED to measure also alterations for same. 598-9857.

BRITISH CUSTOM TAILORS
1311 BLANSHARD 383-2632

### Tree Service

OLYMPIC TREE SERVICE Ltd. Falling, topping, dangerous tree removal. Licensed, insured. 478-2850.

KEN'S TREE SERVICE. Fully insured. Personalized service. After 5 382-5310.

WALKERS TREE SERVICE Topping & falling, insured. 478-9346.

TONYS TREE SERVICE, trees removed, pruned, etc. Reasonable. 474-1014

### Upholstery

GREGG FURNITURE
Est. 1959. Guaranteed work, free estimates. Competitive prices on new furniture or reupholstery. 1000's of fabrics, fabric remnants small or large vardage at greatly reduced prices.
388-7365 2300 DOUGLAS

ACE UPHOLSTERY
381-1321
Quality workmanship. European craftsman. Free estimates.

### Window Cleaners

BOB'S JANITORIAL SERVICE Take a summer vacation, let us clean your windows professionally. Free estimates. 386-2451, 478-8789.

ERIC'S WINDOW CLEANING service. Satisfaction assured. Reasonable rates. Bonded. 598-6203.

JACK'S WINDOW CLEANING, residential and commercial, free estimates. Call 383-3481.

## 38 TRAVEL

MAUI—BEACHFRONT
DELUXE 2-BEDROOM, FULLY FURNISHED CONDOMINIUM, PLENTY OF RECREATION AND MILES OF SANDY BEACH. WEEKLY AND DAILY RATES AVAILABLE. 383-4124.

FUN IN THE SUN
Renting condos and cars at low off season rates. Various locations in West Mauai. Phone Iolani Holdings Ltd. 382-6042 or 388-7369.

MOVING TO ALBERTA?
Van leaving south Vancouver Island, June 24/25, for west central Alberta. Special low rate, help avail. to load and unload. (403) 865-7245 or Box 2673, Hinton, Alta. T0E 1C0.

Kaanapali Beach
MAUI-PAPAKEA
1-bedroom condominiums, fully furnished on beach — summer rates start May 1. 479-7117.

MAUI
Deluxe 2 bedroom fully furnished condominium available. Located on a safe sandy beach.
OK Trucking Co Ltd 386-3414

DELUXE 2 BR., 2 BATH CONdominium on sunniest beach in Maui. Good bookings still available. $250. a week. 477-3039, 383-9512

KIHEI, MAUI. NEW SPACIOUS 1-bedroom condominium, tennis, pools, beach, near golf. 477-7347.

MAALAEA BAY, MAUI. Ocean front, 2 bedrooms, 2 bath condo. Fully furnished. Bookings available. 477-4963.

BAMFIELD. 2 BEDROOM panabode for rent. Weekly rates. Close to beaches and fishing. 478-6052.

WAIKIKI, 1-BEDROOM CONdominium, pool, fantastic view. Call after 4, 592-4659.

ENJOY SUNNY MAUI NOW, call 658-8880 for beachfront condominium reservations.

KIHEI MAUI DELUXE 1 BEDroom condominium, sandy beach, pool and tennis. 652-2030.

BY BUS, 2 TICKETS TO RENO before September 25, $298. 384-2148.

ONE WEEK DELUXE CONDOminium in Acapulco. Information, call 479-0303 nights.

## 39 PERSONALS

Watchdog Richards Report #173. Congratulations to Gorde Hunter who gave credit to Jim Gorst in his June 5th column regarding the Reid property. Seen in passing: "No Smoking" signs in Saanich Council Chamber yet Mayor Couvelier smoking his pipe, Sandy Noel smoking a cigar and Alderman Irene Block smoking a cigarette. If spectators to council meetings cannot smoke then members of Saanich Council should refrain also. For further information regarding Municipal matters please continue to phone 383-6259 or write to Your City's Watchdog, C. Joe Richards, PO Box 154. Postscript: Esquimalt and Nanaimo Railway trip on behalf of the Native Sons of British Columbia to Nanaimo and return on June 14th. Tickets will be $14 with buffet lunch or $10 without and will include some souvenirs of the trip. Phone 383-6259 for further information regarding this trip before Wednesday June 11th.

QUIET LIVING, NON DRINKing, single father, over 40, offer sincereity, affection, loyalty and consideration while sharing walks, occasional dining, dancing, quiet times with appreciative small woman. Reply Victoria Press Box 91, photo/phone umber desireable.

TRAVEL COMPANION WANTed for planned trip to Barbados or Hawaii, in December-January. Will travel by camper or cheaper hotels, rent bike to see countryside. Nonsmoker or drinker. Been to both places previously. If interested Victoria Press Box 86.

## 39 PERSONALS

SEPERATED MALE 26, EDUcated, good natured, open-minded and sincere who is not into the bar scene would like to meet an attractive, uninhibited female, 21-27, for companionship that could range from sharing some activities to a permanent relationship. Some of my interests are camping, water/snow. skiing, talking, friends, sci-fi, home life, carpentry, left politics and computer programming. Discretion assured and expected, will return photo. Victoria Press Box 88

HOPE TO FIND LADY 25/35 who has no plans of starting a family but wishes to be comfortable with a sincere mate. I am 38, 6', love the outdoors and home life with a loving partner. Victoria Press Box 005

ATTRACTIVE INTELLIGENT widow in forties would like to meet professional man who would appreciate a woman who is sensitive and interesting. Victoria Press Box 94.

LONELY OLD AGE PENSIONer needs active, healthy lady companion to live in Duncan area. Snap shot and phone number please. Can you relocate? Victoria Press Box 100.

RETIRED GENTLEMAN would enjoy sharing mid-day coffee and conversation with a congenial chubby lady. Please give phone number to Victoria Press, Box 99.

YOUNG ACTIVE SELF-EMployed gent, late 50's, would like to meet, short, chubby and jolly lady with no hangups. Object companionship. Victoria Press Box 103.

YOUNG BACHELOR EXECUtive, new in town, seeks attractive unencumbered lady 20-28 for companionship, outings, etc. Write Victoria Press Box 17.

TRIED SAILING, REALLY love it. Anybody out there with a sailboat willing to show 2 gals more about it. Victoria Press Box 58.

PROFESSIONAL WOMAN, single parent, 33, enjoys films, music, dancing, sailing, tennis, camping. Looking for compatible man. Victoria Press Box 64

PREGNANCY AND BIRTH control counselling. Victoria Birth Control Clinic. For appointment phone 385-3351.

LONELY, DISTRESSED, DISCOURAGED? For assurance-encouragement, Dial A Prayer. 595-3635.

TROUBLED BY SOMEONE'S drinking, the Al-Anon Family Groups can help you. 382-0744 or PO Box 654, Victoria, V8W 2P3.

FEMALE TRAVELLING CAMpanion wanted to travel Europe with this summer. Call Sue 479-5716

YOU DON'T HAVE TO BE alone with your problems, NEED CRISIS LINE volunteers listen 24 hours a day. 386-6323.

WHO CARES IF YOU ARE pregnant? Birthright does. Phone 384-1431.

ALCOHOLICS ANONYMOUS
383-0415

## 40 BUSINESS PERSONALS

PERSONALIZED DATING SERVICE
Helps you meet the people who want to meet you, whether you're looking for sincere friendship or a life long relationship. Call today
478-3213
"Western Canada's largest dating service".

IF YOU DON'T NEED AN OFFICE BUT YOU DO NEED AN ADDRESS USE OURS!
Capital Office Services Ltd.
. Telephone Answering
. Mailing Address.
. Secretarial Assistance.
386-1324 219-1207 Douglas St.

PROFESSIONAL TAROT card, palm reader and advisor. May help and advise on all problems. All readings private and confidential. No appointment necessary. Special price with this advertisement. Drop in at 1254 Fort St. Open from 9-9

PERFECT PERSONAL PROtection! Get Shriek Alarm. Sample $4.95, includes free dealership pak. Get yours today. Guaranteed. Cooper Enterprises, Box 86, Brentwood Bay, BC, V0S 1A0.

SHYLOCKS
HAIR DESIGNERS
Cutting or perm models, male or female. Small sitting charge. Ask for Mary, 381-1224.

EXECUTIVE SECRETARY (retired) requires home typing. Wide experience, technical terminology, reports, statistics, resumes, etc. IBM Selectric. 477-7349.

GOING AWAY? RESPONsible working woman available immediately to care for your home or apartment, pets included, salary dependent on duties, Terry 477-2291.

TAN FROM WITHIN. TAKE OROBRONZE, AVAILABLE AT ESQUIMALT WESTERN DRUG MART. 1153 ESQUIMALT ROAD, 388-6451.

RELIEVE TENSION IN 30 minutes. Learn how. Vita-Flex reflexology. Dancenergy and Vita-Flex, 384-3841 (24 hrs), 383-5562 (9 to 11am).

PUT THE LIVING DAYLIGHTS back into your skin - with Concept Now's extraordinary PH Skin Care System. All natural products. Appointment 385-6971.

INSTANT CASH FOR B.C.R.I.C. Shares! Harbour Square Ticket Sales, 910 Government. 381-6114.

PATIO SCREEN DOORS, WINdow fly screens, quoted fitted guaranteed. Established, Duncan Ltd. 385-4258.

ASTROLOGICAL CHARTS FOR seriously interested. Will teach to read, colour coded. Victoria Press Box 50.

PSYCHIC READING
Leonard Thornton PH.d. Spiritual healing, Chakral energy changes. 595-5675, for appt.

SHAKLEE ORGANIC VITAmins and Instant protein at wholesale cost. 381-1211 or 385-2805

JUST RELAX AND FEEL good through mild exercise, breath control, visualization and massage. Ask for Hugh, 385-3830

"ARAS" (ACCEPT, RESPECT, affect, support) invites you to an experiential evening. Royal Oak Hotel June 10. 385-7848 evenings.

HOUSE PORTRAITURE, 18x24, oil and encaustic on masonite, $50 includes frame, 478-1833 Mr. Roberts.

STOP SMOKING PERMANently. University proven successful, no obligation, 382-2262.

MRS. PAYN-JONES, TRANCE medium, questions answered. 386-3603

PSYCHIC CARD READER from Ireland. Phone 479-8145 after 5 pm.

ASTROLOGY READINGS, reasonable. For appointment call Wayne at 385-0044.

PROFESSIONAL TYPING and Secretarial Services. Phone 385-9546.

THERMOGRAPHY SPECIAL, (raised printing) at Rolex Plastics ends June 30th: 382-4455.

HYPNOSIS COUNSELLING Licensed consultant Bill Boychuk. Call 382-4092

BETTY IS NOW DOING PSYchic readings from the comfort of her home. 478-7735

CARD READING IN DEPTH Seventh Year 595-1920 or 656-1753

EUROPEAN FOOT CARE
By Monika 478-1245

FOOT REFLEXOLOGY MASsage. Eves, 385-4620, Lou.

## 40 BUSINESS PERSONALS

SEX THERAPY,
For problems of impotence, premature and retarded elaculation, general female sexual dysfunction, and orgasmic dysfunction. Relationship counselling. H. GRANT SULLIVAN, MSW, RSW. Phone 385-1559 for appt. (Mon.-Fri. 10-4)

DO YOU WANT TO TAKE TIME OFF?
or go on holiday? Retired businessman will manage your business for short period. P.O. Box 6344 Station "C" Vict. V8P 5M3.

LOOK
Now in Victoria
Pacific Guide & Escort Service.
478-1531

WILL ANYONE TIRED OF MEdiocre food, bad service, in a poor atmosphere please call 384-4136 for reservations at CENTRAL PARK. Merely the finest restaurant in town with great cuisine, excellent service, in a magnificent atmosphere.

## 42 EDUCATION

TUTORING ALL SUBJECTS offered in exchange for accommodation, near University Victoria, September 1st 1980. Mature 4th year Education student experienced with children. 598-3744 for more information. References supplied.

STUDENT WILL TUTOR IN French, German, English Composition to University level. 592-4062

TUTORING—PROFESSIONAL help by experienced teacher. French, math, new and old methods. 598-2331.

SESSIONS IN CONVERSAtional French, smaller groups, mornings or evenings. 595-1858.

TUTORING ENGLISH, GERman - translations - call 6pm-10pm, 385-2072

SUMMER ART CLASSES FOR children. 598-1358.

## 43 DANCING

TUTORING. PROFESSIONAL help in Spanish. Call after 5, 386-6391.

## 60 FUEL

ALDER WOOD, SPLIT, DElivered, $45 pickup load, $70 cord. 478-4815.

PRESTO LOG SPECIAL
240 logs delivered, $49.95. 386-1750, 479-8877.

PRESTO LOGS
BEAT THE WINTER SHORTAGE, BUY NOW. 383-3528.

ALDER SPLIT DELIVERED. $70 per cord. 388-7607.

DRY FIR FIREWOOD. $80 PER cord. 478-3051

## 63 TIMBER

WANTED TIMBER
FELLED, BUCKED or STANDING
Fir, Cedar or Hemlock
Ideal Sawmill Ltd.
385-0441

WANTED
Standing or felled timber. Selective logging and bulldozing.
ELK LAKE TIMBER 658-5046.

## 65 BUILDING SUPPLIES

HOME LUMBER & Building Supplies
470 Ardersier Rd.
385-8711

PLYWOOD SALE
STANDARD

| | |
|---|---|
| 4x8—5/16 Std fir | $6.25 |
| 4x8—⅜ Std fir | $7.50 |
| 4x8—½ Std fir | $10.25 |
| 4x8—⅝ Std fir T&G | $12.50 |
| 4x8—¾ Std | $14.50 |

| Factory | D:UnS |
|---|---|
| 4x8—¼ 7.50 | $5.50 |
| 4x8—⅜ 9.95 | $5.95 |
| 4x8—⅝ 14.50 | $9.50 |
| 4x8—¾ 17.50 | $12.95 |

LUMBER SALE
STD. and BTR FIR

| | |
|---|---|
| 2x4—6' | $155 |
| 2x4—92⅝ pet Studs | $265 |
| 2x4—8'—14' | $320 |
| 2x6—8'—14' | $320 |
| 2x8—8'—24' | $320 |
| 2x10—8'—24' | $395 |

Louvered Bifolds
#1 Select Mahogany
c/w hardware
½ Louver Full Louver

| | | |
|---|---|---|
| 2668 | $38 | $34 |
| 5068 | $74 | $65 |

Duroid Shingles
210 wt. No. 1 Asphalt self seal. All colours in stock, per bundle. $9.95

INSULATION
FIBREGLASS
PRICE PER 1,000 sq.ft.

| | |
|---|---|
| R12—4" | $165 |
| R20—6" | $265 |
| R28—8" | $375 |

GYPROC
Price per 1,000 Sq. Ft.

| | |
|---|---|
| ½" GYPROC | $135 |
| ⅝" FIRESTOP | $180 |
| STUCCO WIRE | $30 |
| PERMAX | $6.50 |

Deliveries made anywhere on Vancouver Island and Gulf Islands. Before you buy compare our prices. For quality, service and guaranteed savings, phone:

386-3374, 385-8711

ROUGH CEDAR ALL DIMENsions and grades, fencing packages, wavy edge siding, custom re-sawing, odds and ends for do-it-yourselfers. Hidden Valley Sawmills, open weekends, closed Sunday at noon. 112-743-2830.

SAANICH LUMBER YARDS
Garages, Carports, Fencing, Garden Sheds, Greenhouses, Chicken Houses, Dog Kennels, Compost Box, Workbenches. 1496 Admirals Road 385-2486.

WINDOWS & DOORS
Discounted prices for odd sizes, thermo conversions and screens. Alcan Building Products, 6680 Mirah Road (off Keating Cross Road) 652-3901.

SLUGGETT & BROWN JOINERY
Wood Windows, Doors, Frames
526 DISCOVERY ST. 382-3011

BUDGET HARDWOODS LTD
Closed until June 17th, 4 p.m.
Oaks, Maples, Walnuts, Mahoganys and others in stock.

## 65 BUILDING SUPPLIES

BUTLER BROTHERS BUILDALL
2046 Keating XRd. 652-1121
SERVING THE SAANICH PENINSULA WITH A FULL LINE OF
FENCING SPECIALS
1x4 Rough Cedar
25¢ per 4 ft. piece
88¢ per 8 ft. piece
Other lengths available
1x6 Rgh fir — 15¢ lineal ft.
1x8 Rgh fir — 20¢ lineal ft.
4x4 Pressure treated posts
70¢ lineal ft.
OPEN SATURDAY
8-5:30

FOUNDATION DAMP PROOFING
We high pressure spray quality asphalt for a better job. Reasonable and fast.

CONCRETE FORMS FOR RENT
Our plywood forms fit any job. Phone for free estimates.

CONCRETE PUMPING
Squeeze crete line pump for rent. Best rates in town.

WESTERN FORM RENTALS
773 Cordova Bay Road
658-5122 Nites 658-8018
474-1727

DOOR PLANT SPECIALS
Dark walnut, limited stock, pre finished full louvred bifolds #2. Complete with hardware.

| | |
|---|---|
| 1'6x6'8 | $32.50 |
| 2'6x6'8 | $37.70 |
| 3'x6'8 | $41.60 |
| 5'x6'8 | $79.40 |
| 6'x6'8 | $83.20 |

Prefinished half louvred bifolds #2. Complete with hardware.

| | |
|---|---|
| 1'6x6'8 | $36.40 |
| 2'6x6'8 | $40.30 |
| 3'x6'8 | $44.20 |
| 5'x6'8 | $80.60 |
| 6'x6'8 | $88.40 |

1⅜ reject doors 4½ lamb. All sizes $26.88. Prehung doors and entrance frames of all kinds. Ask for Quote. Windsor Plywood, 652-5632

CanWest
building materials
3005 JACKLIN RD.

| | |
|---|---|
| 2x4—ECON | $99/M |
| 1x8—ECON shiplap | $120/M |
| ⅜" K3 BOARD per sheet | $5.50 |
| 4" CERAMIC TILE 85¢ a sq. ft. | |
| ¼" ASPENITE per sheet | $5.95 |
| 4x8-½" Drywall per sheet | $4.19 |

OPEN MON.-SAT.
478-5509

JUBILEE BUILDING SUPPLIES Ltd.
Come and See Us At Our New Location
ALSO: NEW SATURDAY STORE HOURS 8:00 A.M.-5:00 P.M.
6772 Kirkpatrick 652-9141
OFF KEATING X ROAD

NORSECRAFT HARDWOOD Industries Ltd.
383-4233

NOW IN STOCK
Honduras Mahogany
South America
ALSO: Open Saturday All Day
531 David St. 383-4233

TOOLS 'N SPACE
Woodworking, books & plans. 338 Catherine St. 383-9600.

YELLOW CEDAR
All grades (special) utl 4x4 30¢ lineal foot. Call Bob at 478-9609.

ITALIAN TILE AT DIRECT IMport price, a genuine saving. 386-2812.

18" HANDSPLIT BARN shakes, top quality, good supply. $52. Del. available. 652-4368.

FOUR DOORS PREHUNG IN jams with hardware, $65 each or best offer. 474-1311, 479-3231.

4½ SQUARES HAND SPLIT resawn 18" shakes, $225. Phone 384-1436.

SHAKES, UNSAWN BOTH sides, 24", ⅜" plus, 9-bundles at $10 each. 383-6629.

18" BARN SHAKES FOR SALE. Phone 382-9181.

20' WROUGHT IRON RAILING, $100. 479-6570.

## 70 MUSICAL INSTRUMENTS

TIDBITS
MUSICMAN
Amps back in stock!
More guitars and amps on the way!
DAVE VIDAL
is back for a month or so ... If you've been waiting to have your guitar customized or refretted — get in touch soon!
TRADES, TRADES & MORE
We're loaded with good used equipment at bargain prices. Now is the time to deal!
DO A DRUMMER A FAVOUR
We have a good selection of cymbals, stands, heads and sticks in our growing drum dept. Pass the word!
It's All At
McMusic
COLWOOD
2244 Sooke Road 478-4622

FOR THE ORGAN CONNOISSEUR!
GULBRANSEN FULL THEATRE CONSOLE ORGAN WITH 25 BASS PEDALS, 4 CHANNEL SOUND INCLUDING 2 SPED LESLIE SPEAKERS, ONE PREVIOUS OWNER. IMMACULATE CONDITION, ONLY $3995. SEE REG STONE OR BERNIE PORTER.
BERNIE PORTER MUSIC
725 CALEDONIA 382-9542
PARK FREE

FRET JOBS
and any other guitar repairs and modifications done quickly and expertly. Same day service on most work.
GOOD STOCK
of prime condition, hot-rodded vintage brown and black-face FENDER amps.
THE GUITAR SHOP
Soft Sounds Music
535 YATES 381-5814

SELMER MARK V TENOR sax, immaculate, original casing, Selmer 2 Star mouth piece and extras. Must be seen. 478-4566.

GRAND PIANO (A.B. CHASE, circa 1908). Top quality, 6'. Completely reconstructed, ebony finish. Guaranteed. $5800 or best offer. 383-7837 after 12, Lynne

SINGLE F/E—FLAT HORN, made in Europe. Recently re-lacquered. $450 or best offer. Kevin, 598-3556 8:15am or 6:15pm.

ODYSSEY BASS $650. ACOUStic 370 bass amp $850. Acoustic 6x10" speaker cabinet. All excellent condition. 658-8440.

SUMMER SALE
On all band instruments. Hall & Fairfield Music, 714 Fort, 385-3307.

## 70 MUSICAL INSTRUMENTS

TRADE UP TO
BALDWIN
The best price plus the best trade-in when you buy a new BALDWIN PIANO or ORGAN from
BALDWIN PIANO & ORGAN CENTRE
"Right Across From The Bay"
1736 Douglas 381-0551

WANT QUALITY?
COME ON IN AND HEAR REGSTONE OR BERNIE PORTER DEMONSTRATE THE NEW THOMAS "CALIFORNIAN" OR "PLAYMATE" SERIES ORGANS.
BERNIE PORTER MUSIC
725 CALEDONIA 382-9542
PARK FREE

USED HAMMOND T212 FULL spinet organ and bench, includes 2 speed Leslie, draw bars, automatic rythmn and more all set in a beautiful fruitwood cabinet. $2295
SCOTT PIANO AND ORGAN
1400 Blanshard 386-2434

RENT TO OWN
PIANOS or ORGANS
GLEESON MUSIC CITY
Home of HAMMOND Organ
714 FORT 388-9632

ALLISON PIANO, 384-3935. REconditioned guaranteed pianos. Buy direct from our workshop, 384-1154. 6 technician tuners and refinishers rebuilding pianos. Moving and appraisals.

PLAYER PIANO
American made PA Stark player piano circa 1916, cabinet refinished and mechanism rebuilt. $3450. Anderson's Piano Tuning, 477-6439.

OVATION 12 STRING ACOUStic guitar for sale, immaculate condition; not a scatch, $700. Custom case, $250. 382-1347 after 5:30pm.

MARTIN 000-18
6 string acoustic guitar, excellent condition, best offer over $700 this week. 383-2620

1 SET OF DIA DELUXE drums, black, with cymbals, 1 year old, $525 or best offer. 388-6755. After 6:30, 478-2684.

DRUMS, LUDWIG, BASS, TOM, snare, Zildjian cymbals 1-19", 2-14", accessories, $600.00. 112-748-0249.

MASON AND RISCH UPRIGHT piano, French Provincial, ivory keys. Excellent condition. $2000. 385-7770 weekends or after 5.

VITO ALTO SAXOPHONE model #7131, Pamus price $519.50. PAMUS MUSIC, 1108 Blanshard (at Fort) 386-8475.

UPRIGHT KIMBALL PIANO, excellent tone, recently reconditioned. Asking $1200. 382-7003.

5-PIECE CORONET SET. Firm on $450. 382-5206 after 5pm.

FOUR YEAR OLD CORDOVOX for sale $2800, call after 5pm, 478-8763

ANGELICA MANDOLIN WITH case, excellent condition, $165 or best offer. 384-9419 after 6pm

YAMAHA BK4 ELECTONE organ with auto bass cord and auto rhythm, $1500. 598-2202.

ORNATE ANTIQUE COTTAGE piano and bench. $1100. Phone 592-6801.

FENDER RHODES 73 STAGE piano, $800. New Pro II guitar amp, $150. 478-8638.

FOR SALE UNIVOX AMP AND Hofner bass, $900 firm. Call Dallas 383-7582.

6 CHANNEL SUNN PA COMplete with Traynor speakers, $1400. 479-4141

REMO PRACTICE PAD SET, 5 piece. Ideal for students or teachers, $165. 386-2408.

FENDER DELUXE REVERB amp, 2-months old. Also hardshell guitar case. 478-3548.

VIOLIN WITH CASE.
388-9683

SITAR, PERFECT CONDItion, $300. Phone 383-0543.

BEGINNER'S SNARE DRUM, sticks and book. 477-5741.

120 BASS ACORDIAN, GOOD condition, $185. 384-1694

WURLITZER ORGAN, MODEL #560. New condition. 386-3033

## 71 MUSIC TEACHERS

"Enroll To-Day"
FOR PROFESSIONAL INSTRUCTION
Trumpet - Mandolin
Flute - Clarinet - Banjo
Saxophone - Trombone
BERNIE PORTER MUSIC
725 Caledonia 382-9542
Near The Bay Park Free

EVERGREEN CENTRE FOR Creative Musicianship. Professional instruction in most phases of musical activity. 388-9153.

PIANO OR THEORY LESSONS, your home, Vic West, Colwood. Registered Music Teacher, 384-4486.

INSTRUCTION IN CLASSICAL and Flamenco guitar. Call 385-8167 for free introductory lesson.

PIANO, ORGAN LESSONS. Registering for Summer and Fall. Phone 721-5148.

PIANO. SUMMER SESSIONS starting now. Your home-specialized instruction. 386-4210.

## 77 MOTORCYCLES

LOOK AT THIS!
ALL 1980
HONDA CUSTOMS
200 c.c. to 900 c.c.
IN STOCK NOW
1 ONLY - NEW '79 GL100
—Vetter SS fairing and lowers.
—Deluxe Kauser bags and trunk
—Reg. list. $6069.
SALE $5299
SPECIAL
NEW '79 HONDA
400 CUSTOMS
$2199
Includes freight and prep., crrier and backrest, safety bar.
'79 HONDA BARGAINS

| | |
|---|---|
| 1 only CT 70 | $699 |
| 1 only XR250 | $1699 |
| 2 only CM 185's | $1349 |
| 1 only CX500 STD. | $2699 |
| 3 only CB650 deluxe | $2699 |

ALL THIS AND MORE at
MULLINS MARINE
925 Yates St. Dealer 5245
382-1928 382-4515

## 77 MOTORCYCLES

VICTORIA HONDA
has your passport to freedom . . .
HONDA C70 PASSPORT
★ Faster than a Moped.
★ Quiet and smooth 4-stroke engine.
★ Elec. start.
★ Over 130 m.p.g.
ONLY $849
★★★★★★
ALL THE CUSTOMS ARE IN STOCK

| | |
|---|---|
| CB 750 C | |
| CB 650 C | |
| CX 500 C | |
| CM 400 T | |
| CM 200 T | |

★★★★★★
ONLY A FEW '79 CM 185's, LEFT AT $1,349
★★★★★★
See us Last . . . Before You Buy
VICTORIA HONDA
2851 Douglas 386-8364
Dealer 5854

HARLEY DAVIDSON
We've got em
FLT's
Low Riders
Super Glides
Fat Bobs
Sportsters
And the all-new
Belt drive "Sturgis"
See us Last . . . Before You Buy
VICTORIA HONDA
2851 Douglas 386-8364
Dealer 5854

VESPA
SCOOTERS ARE HERE!

| | |
|---|---|
| P200E 80 m.p.h. 95 m.p.g. | $1725 |
| 100cc Commuting, 155 m.p.g., 55 m.p.h., dble. seat | $1249 |

MOPEDS
FREEWAY MOPEDS

| | |
|---|---|
| 40 m.p.h. top speed; 160 m.p.g. | |
| Mobylette 50, dbl. seat | $849 |
| Mobylette 50 LC, new | $799 |
| Mobylette 50L, new | $699 |
| Mobylette 40 S, new | $549 |

CITY MOPEDS

| | |
|---|---|
| 28 m.p.h. top speed, 180 m.p.g. | |
| Vespa Giao, new | $549 |
| Solo-Mars D13, new | $469 |
| Gioletta, 300 miles | $419 |
| Solo-Mars T-rider, 340 mi. | $365 |

ISLAND MOTORS
385-3515 602 Esquimalt
Closed Monday Dealer 5138
Mbr. Better Business Bureau

SPECIAL!
New HONDA CB 900 C
1 ONLY Available
Other models in stock
BROOKLANDS MOTORCYCLES
937 Fort 383-5926
Dealer 6121

HARLEY DAVIDSON
Join the "Proud Crowd" this summer. 1980 models available at
BROOKLANDS MOTORCYCLES
937 Fort 383-5926
Dealer 6121

Motorcycle Services
Full service to all British and Japanese motorcycles. Same day service on tune-ups. All work performed by licensed motorcycle mechanic. All work is fully guaranteed. 656A Discovery Street. 381-1116. 8:30-5 Monday through Friday

1974 KAWASAKI 900. IMMACUlate condition. Fully customized. Complete Yosh motor, mags, frame kit. Second owner. Low mileage. Very clean, very fast. Over $5000 invested. View at Metro Toyota. Offers at 381-6939.

1980 GOLDWING 1100, VETTER fairing, lowers, interstate rack and trunk, Vetter tank bag, rear foot rests, Goodyear HST white letter tires, 7,000 km. Perfect condition on warranty. Back injury causes sale. $4900 firm. 748-5084 Duncan after 9pm.

74 NORTON 850 COMMANDO, mags, electronic ignition, balanced, Dunstall cam, header, nickel plated frame, 2000 original miles, very fast, $3300 or best offer. 382-7421.

1973 HONDA 500 FOUR, 5000 miles on rebuilt engine. Saddle bags, backrest, windshield, short pipes, extended forks, helmet included. $1450 firm. 383-2431, 10am-6pm.

76 900 KAWASAKI, SHOWroom condition, customized with too many extras to list. 12,000 original miles. $2900 or trade for best ¾ ton automatic truck. 478-3855.

1978 YAM RD400, 200 MILES ON rebuilt, ported engine, Martek ignition, Koni shocks, S&W fork caps, Dunlop, Michelin, Hella, Bosch and more. Excellent shape. 595-4033

1978 HONDA 400, SEMI-AUTOmatic, 5100 original kilometers, lots of extras, 1 helmet, 1 pair of gloves. $1300 firm. 383-0281 after 5pm.

1979 HONDA CM400—A, 1300 km, automatic, electric start, windshield, crash guards, etc. Immaculate! Offers on $2100. Jerry 656-6012; 652-4546 after 6.

JUST 1 YEAR OLD
Hardly broken in with less than 200 kilometers, Montessa 348 Cota T, $1850 or best offer. 642-4616.

BMW 1972 600/5, 17,000 ORIGInal miles, new mufflers, windjammer fairing, Krauser bags, crash bars, cruise control, excellent condition. $2800. 478-4152

## 77 MOTORCYCLES

Check These New
YAMAHA DEALS
'79 TRAIL MODELS

| | |
|---|---|
| 1 only MX80 | $649 |
| 2 only GT80 | 739 |
| 2 only XT500 | 2099 |

'79 ROAD MODELS

| | |
|---|---|
| 2 only XS750 F | 3099 |

'78 ROAD MODELS

| | |
|---|---|
| 2 only SR500 | $1899 |

1 ONLY - NEW '79 XS1100
Complete Vetter tour pack.
Reg. list $6300
SALE $5499
1 ONLY - NEW 1980 XS850
MIDNIGHT SPECIAL
$4299
MORE 650 MAXIM 1's
Available Now
MAKE YOUR Best Deals Now On 1980 Models ALL AT
MULLINS MARINE
925 Yates St. Dealer 5245
382-1928 382-4515

USED BIKES
ROAD

| | |
|---|---|
| 78 YAM 1100, loaded | $4999 |
| 79 YAM 1100 Spec. 258km | 4499 |
| 78 HON CX500 many extras | 2999 |
| 78 HONDA CB 750F | $2499 |
| 78 HONDA CB 750K | $2499 |
| 79 YAM 650 Spec. extras | 2499 |
| 79 HONDA CBX | 4199 |
| 78 HON CB750F | 2499 |
| 77 SUZ GS 750 loaded | 2999 |
| 78 YAM SR500 | 1699 |
| 78 HON CB400A extras | 1699 |
| 79 HON CB400T | $1699 |
| 78 YAM XS400 mags | 1499 |
| 74 HON CB550 | 1399 |
| 76 YAM 650 | 1399 |
| 79 HON CM185 | 1199 |
| 76 YAM RD400 | 1099 |
| 73 HON 500 | 1099 |
| 78 HON CM185 | $1099 |
| 78 YAM TB100 | $699 |
| 78 HONDA Express | $379 |

IN TRAIL

| | |
|---|---|
| 78 YAM TT500 as new | 1599 |
| 78 HONDA Z50 | 459 |
| 77 TY175 | $949 |
| 77 YAM TY175 | 899 |
| 76 YAM TY175 | 799 |
| 76 YAM TY175 | 899 |

AS-IS SPECIALS
SOME ROUGH . . . SOME QUITE GOOD
ROAD

| | |
|---|---|
| 77 KAW KZ400 | 1099 |
| 73 YAM 75 Scooter | 229 |
| 76 YAM RD400 | 899 |
| 72 SUZUKI 500 | 849 |
| 73 HONDA CB125 | 449 |
| 78 HONDA CB125 | 599 |

TRAIL

| | |
|---|---|
| 72 YAM 60 | 269 |
| 73 YAM GT80 | 299 |

ALL AT
MULLINS MARINE
925 Yates St. Dealer 5245
382-1928 382-4515

1977 SUZUKI 750, WITH WINDjammer fairing and bags. In mint condition. 2300 miles. Asking $2600. 656-5328 or 656-4111.

'78 YAM XS 1100, CUSTOM paint job, custom built headers, 5000 miles, asking over $3000. 386-1460

1978 SUZUKI DR370 ENDURO Trail, nearly new. Extra tires, factory manual. $1100. 658-5059, after 6 pm.

1979 YAMAHA 360, 1800 MILES. Excellent condition. $900 or best offer. Will take smaller bike in trade. 474-1311.

1973 650 TRIUMPH, 2000 MILES on totally rebuilt engine, excellent condition. $2800. 656-2448 after 6pm

'78 HONDA 550-4K PARTS FOR sale. Engine, 8000 miles, Shoi saddlebags and fairing. Call between 5-8pm, 385-1616

1978 HONDA CB400 T2, VERY good condition. 8400 miles. Faring, crash bar, saddle bags, backrest, $1800. 382-0738

NEW 1979 CR250R HONDA ELsinore, 0 hours, $1800 or best offer. Call Ron at Gorge Auto, 382-2886.

1975 HONDA CB200, SPOTLESS condition, mileage 2800, an excellent choice for a first machine, $850. 592-6863

78 YAMAHA IT175, 2000 KM, good shape, $800. 72 Kawasaki 175, $300 or best offer. 385-8764, 381-2180.

SUZUKI PE 175, IMMACUlate condition, 355 miles. 642-3436 evenings.

1977 YAMAHA 650, GOOD shape. $1575. After 5pm, 592-2997.

1979 YAMAHA 750, 3400 KMS, Pacifico fairing and lowers. 652-2241.

79 HONDA 750 LIMITED EDItion, 1,000 kilometers, super clean. 592-4892 or 383-2031.

1976 HONDA CB360. $700 OR best offer. Good condition. Rebuilt. 477-3023 between 2-5.

1978 YAMAHA 750 SPECIAL, excellent condition. $2400. 595-4688

1979 YAMAHA 650 SPECIAL II. Like new. Must sell: About 2000 kilometres. 382-4950

REDUCED $1399 TO $1099. Must sell Yamaha 400 Enduro, excellent condition. 388-7061.

1974 750 GT SUZUKI, 9000 miles, excellent condition, $1500. 112-748-0439

76 SUZUKI GT 380 WITH FAIRing. B. Madsen Motors Ltd. 478-5011. Dealer 5450.

1977 YAMAHA 175DT ENDURO, good shape, $750 or best offer. 595-6179.

1969 HONDA 350, 16,000 MILES, $450 or best offer. 656-1698 after 6pm.

MR175 HONDA, 1976, NEW frame, excellent condition. 384-8639.

1974 URAL, 10,000 KM, TOOLS and spare parts included. $2000. 479-2876

BATTERIES, ALL SIZES. Capital Radiators & Batteries, 817 Fisgard Street, 385-0421.

73 KAWASAKI 350, GOOD CONdition, $800 or best offer. 656-2137.

HONDA MOPED FOR SALE, $275. Very good condition. 595-5059.

WANTED: FRONT—END parts for 76 650 Yamaha or whole bike. 642-5614

MUST SELL 1978 HONDA Twin, good shape, $1100. Phone 386-6217

72 KAWASAKI 350 TRIPLE, S2 model, $700. Phone between 4:30 and 7, 385-5219.

1979 1000 CC SPORTSTER, kick start, 6,000 kilometers, $3,900. 383-3128.

1976 HONDA GOLDWING, fully equipped for touring, low mileage. $3400. 478-9458

1974 HONDA 250 ELSINOR, EXcellent condition, low mileage, $725. 656-1666.

## 77 MOTORCYCLES

MIDNIGHT BLUE 79 YAMAHA 750 Special. 10,000 km. Pampered pet. $2900. 656-3288 or

## 80 BOATS and MARINE

# PACKAGE SPECIALS

20' BRANDLMAYR
—v5 h.p. Merc. O.B.
—trailer
$2195

17' STRATACRAFT
1980 SUN
—80-h.p. Mercury
—1800-lb. trailer
$8995

17' FIBERFORM
1976 BIMINI
—140-h.p. Merc. I.O.
—3500-lb. trailer
$8995

# WATER SKIS

Be sure to see our incredible selection of water skis now in stock. We also have all the accessories you may require.

All at
Your 1-stop
Marine Centre

**Mercury Marine**

385-1457 800 Cloverdale

## Why Not A Boat For Father's Day?

— Open All Weekend —

| | |
|---|---|
| 19½' Glasplay and trlr. | $13,500 |
| 20' Sangster H.T. | $ 9,500 |
| 20' Bayliner | $ 8,900 |
| 21' Reinell and trlr. | $ 9,950 |
| 21' Bayliner, trlr. | $11,750 |
| 21' Bell Boy and trlr. | $14,900 |
| 23' Bayliner Ex. | $13,995 |
| 25' Mariner | $ 8,900 |
| 25' Bell Boy CB | $15,500 |
| 25' Sangster | $16,900 |
| 25' Sangster | $16,500 |
| 25' Starcraft Ex. | $10,900 |
| 26' Tolly | $35,500 |
| 26' Trojan Sed. | $15,500 |
| 28' Luhrs | $28,500 |
| 28' Fiberform Exec. | $34,500 |
| 28' Fiberform C/B | $28,500 |
| 30' Trojan C/B | $44,500 |
| 32' Apollo Twins | $74,500 |
| 34' Tolly, loaded | $87,500 |
| 36' Grenfell, radar | $65,000 |
| 36' Custom Trawler | $98,300 |
| 37' Grand Mariner | $106,000 |
| 40' Housecruiser diesel | $67,500 |
| 41' Canoe Cove | $126,500 |

GEDAR GROVE MARINA
Located on the Highway
Just before Swartz Bay
656-2580
The Home For
ZETA
In Victoria

# VAN ISLE MARINA

POWER

23' Larsen; 24' Campion C/B; 24' Fiberform; 26' Winner C/B; 26' Tolly; 26' Fisherman's Delight; 26' Telstar; 26' Trojan; 26' 'Sel Cruiser; 26' Garden; 26' Displ. Cruiser; 27' Fairliner; 28' Executive; 28' Disp. Cruiser; 28' Luhrs; 28' Chriscraft; 30' Chriscraft; 30' disp. cruiser; 30' Grenfell; 30' Ex-fish boat; 31' Enno's; 31' Cruise-A-Home; 32' Grenfell; 32' Disp. Cruiser; 32' Spencer; 32' Tollycraft; 34' Diesel Displ.; 34' Trawler; 34' Fairliner; 34' Tolly Tri-Cabin; 36' Chris sdn.; 36' Diesel Classic; 37' Monk; 38' Tolly; 40' Monk; 41' Canoe Cove; 42' C.T. Trawler; 44' McQueen; 44' Garden; 48' Tug; 51' Motor Cruiser; 52' Monk; 65' Ex Dept. Fisheries.

SAIL

20' Sloop; 20' Newport; 22' Sloop; Exceptional 25' C & C; 26' Traditional Sloop; 26' Haida; 29' Ranger; 30' Motor Sailer; 34' Cutter; 35' Atkins Sloop; 39' Motor Sailer; 37' Rafiki; 40' Island Motor Sailer; 41' Cutter.

The above is an example of some of the vessels we are seriously offering for sale. For more information please contact JOHN ALLEN at:
VAN ISLE MARINA CO. LTD.
Harbour Road Box 2130
656-1138 Sidney, B.C.

**THE BOAT LOFT**

# Clearance Sale

On Select Items

| | |
|---|---|
| Hobie 14 White Knight | $2900 |
| Hobie 14 Tequila Sunrise (Both Special Editions) | $2800 |

HANDYMAN SPECIALS ON COLEMAN CANOES

| | |
|---|---|
| 15' Assembled | $ 439.95 |
| Assemble yourself | $ 365.00 |
| 17' Assembled | $ 484.95 |
| Assemble yourself | $ 409.00 |

CHRYSLER OUTBOARDS

| | |
|---|---|
| 12-h.p. Sailor model. elec. | $1094 |
| 7.5-h.p. L.S. man. | $ 684 |
| 9.9-h.p. S.S. elec. | $ 980 |
| 15-h.p. S.S. man. | $ 885 |
| 30-h.p. L.S. man. | $1007 |

PLUS SAVINGS ON ALL OUR USED ZODIAC INFLATABLES

381-1323 563A Johnson

# OLD BUT GOOD SPECIALS

CAPRICE 28' Post W.W. II gaff-rigged sloop. Universal inboard plus 25 h.p. o.b.. Full sails, sleeps 4, head, galley, etc. A real bargain at $6595

NO NAME — Maxwell built 26' classic cruiser. Immaculate in every respect. GMC power, all electronics incl. electroguard. Fully equipped for cruising or fishing with aft controls. Call now to view. Asking $15,500

## OVER 60

Other boats to choose from. All sizes, power and sail, new and old.

**Star Marine**
MARINE BROKERS
SAIL & POWER
9843—2nd St., Sidney
656-3112
388-5464, pager 935 (24 hrs.)

SUPER 35HP EVINRUDE, electric start, with tank and controls. Excellent condition. $500. 386-3711.

33' CRUISER, SHIPYARD built in 1933, sound cedar on oak hull, good Grey marine engine, $6750. 478-2806.

CHRYSLER — SEAGULL
Ken Prasing Equipment
934 Goldstream 478-9313

CONSCIENTIOUS WOODEN boat repair. Free estimates. 478-2978

BOAT LETTERING A Specialty. Phone Ken Warner, 652-2007.

## 80 BOATS and MARINE

1977 K&C GLASPLY
—17½' 140-280 Volvo Inboard/Outboard
—Full canvas
—CB, anchor package
—Sounder
—Galvanized trailer with surge brakes
—3 props
—7 HP trolling motor, very clean only 420 hours
—Garage kept.
Asking $8200
477-8476.

# MUST SELL

★16½' FIBREFORM
★135 H.P. EVINRUDE
★EZ-LOAD TRAILER
Value $4995
FIRST $3695
WILLE DODGE CHRYSLER
3200 Douglas St.
382-2313

# DOUBLE EAGLE

New 16' Hardtop
★ 70 Mercury el.
★ 1600 galv. Ez Loader
★ wiper
★ rear canvas
★ battery and box
★ reg. List $8132
PACKAGE $7300
MULLINS MARINE
925 Yates St. 382-4515

SUNTIME yacht shop
Remember Dad with a nautical gift from Suntime... Log-books, hats, boat shaped butane lighters, Golden Sterling jewellry, brass buckles, belts, etc.
Open Mon - Sat 10-5, Sun 11-4
2449 Beacon, Sidney 656-2434

# STYROFOAM BILLETS

For floatation (docks, rafts, boathouses, etc.). Won't rot, rust or cumble. 2 sizes available at

PELAGIC
428 E. Burnside
386-1811 386-7814

**NATIONAL**
NATIONAL BOAT SALES
COASTER 23
2060 White Birch Rd. Sidney B.C.
V8L 2R1 (604) 656-3966
ALSO AT
False Creek, Vancouver

THUNDERBIRD YACHT SALES
WESTPORT MARINA
Next to Swartz Bay Ferry
2075 Tryon Road, Sidney, B.C.
656-5832
NEW and BROKERAGE boats
OPEN 9 a.m.-5 p.m.
7 DAYS A WEEK

## The Plastic Shop

We are now at our NEW LOCATION — bigger and better with lots of parking. See us for Fiberglass, Plexiglass, Polyethylene, Storm Windows and much more.
THE PLASTIC SHOP
Now at 2215 Government
386-1477

## IT'S BOTTOM TIME!

Come and let us do your bottoms with our fast and efficient pressure washer. Phone for appointment for travel lift or marine ways for haul outs.
Canoe Cove Marina Ltd. 656-5633

ONE LOOK WILL DO IT
22' BELLBOY
Beauty as well as complete comfort and essentials for catching that 60 pounder. Complete $18,000 less many extras priced to suit. Selling health reasons only. 2344 Weiler, Sidney (off the beach).

CANOE COVE
Yacht Sales
Open 7 Days a Week
656-5711 656-3915
Evenings, 652-4386

## MARSH MARINE CHARTERBOATS

POWER AND SAIL
Daily charters to the Gulf Islands.
2447 Beacon Ave. Sidney BC
V8L 1X7 Tel (604) 656-1611

41' DELUXE LONGLINER "SEQUEL"; 36' troller "Jan-ty-lee"; 41' troller "Regal I"; 52' retired troller "Homelite", 50' troller "Menzies Bay", 41' Delfaga freezer-troller "Pacific Wind", 35'6" aluminum troller "Telestar", 48' freezer-troller "Hatta VIII", Squire & Coombs, 384-3363.

36' MONK, IDEAL LIVEAboard, twin 165 Cruisader engine, large head rigged for shower, CB, depth sounder, auto pilot, etc. Sleeps 7. Very roomy. Yellow cedar, double planked. 150 gallon fresh water, 35 hour cruising range. At West Bay Marina. $34,950. To view phone 598-4524 or 386-0836.

## 36' TROLLER

1977, twin 120 HP diesel, tri-cabin. Immaculate. Lots of extras. Luxurious teak-interior and teak decks. Low hours.
BY OWNER ASKING $105,000
754-6141 OR 390-2152 COLLECT

## VHF

marine radio telephone 12 channel, fully crystalized, full features only $399.95, marine horn $19.95.
B.C. SOUND & RADIO Service
931 FORT 383-4731

24' 1974 WINNER FRESH water cooled 188hp Mercury inboard outboard, command bridge, head, alcohol stove, sink, ice box, cabin heater, CB, trim tabs, swim grid, dinghy, very low hours, moorage 'til April, $14,500 or offers. 478-4562

1976 23' SITKA FIBERFORM, 185 HP Mercruiser, sounder, CB, Bryden toilet, Sharp heater, etc. Just serviced, in clean condition, $12,000. 24 volt and 24 mile Deca radar, in good working order, $650. Hebderts Marina, 112-746-7656.

26' TELSTAR. AN IMMACULATE F/G command bridge cruiser, t/w 350 GM power with V drive. Options include radio telephone, gas detector, trim tabs, stereo, dinghy etc. $29,500. B/H available. John Allen, Van Isle Marina 656-1138.

17' STARCRAFT TRIHULL, 100 HP Evinrude, 1,600 lb. Gater trailer, never in salt water, good condition, $3,795. 477-8035.

17½' GLEN L SEA KNIGHT Design. Yellow cedar hull. Good boat for fishing, 2 motors. $1,300. 382-1081.

1980 ROADRUNNER GALVANized trailer, 1200 pound capacity, value $700, never been used will sell for $640. 477-0598

## 80 BOATS and MARINE

McQUADE'S MARINE SUPPLY
1252 Wharf St. 388-4343

CHEOY LEE
Diesel Trawlers
For Information Call
ANGLER'S ANCHORAGE MARINA
652-3531 933 Marchant Rd.
Brentwood Bay

NATIONAL, WITH LOCATIONS on both sides of the water, offer an efficient brokerage service. Moorage at our sales docks is available to exclusive listings. For professional advice call 656-3966.

76—20' DOUBLE EAGLE 225 hp. Wakesha 420 hrs. F.W.C., tabs, sndr, ssb/cb, comp, spf lt, fg dgy, hrn, mtr brkt, 3 prps, 2 grnd tkl, 2 fl syst., gly pk, wrd di bat, and much more. Exc cond $11,000. 723-6415.

24' SEALANDER HOUSEBOAT with tandem trailer, sleeps 6, propane fridge, furnace and stove, pressure hot and cold water, shower and toilet, 302 fresh water cooled Waukesha, many extras. 112-753-2609.

OMC STAINLESS STEEL PROpellor for 85-115 HP outboard, $105. Brass propellor, shaft, bearings and rudder for clinker, $75. Salt water pump, manifold, end plate, thermostat and housing for 170 HP Volvo. 652-3703

EXTREMELY SAFE SEAWORthy fish boat, canvas cabin, 55 horsepower Evinrude, sounder, trailer, good cod boat, 22', 1½ years old. Must sell, $4,495 or swap for aluminum boat and cash. 592-2945.

ASSOCIATED MARINE SALES
COWICHAN BROKER
28' Cutter family cruiser, $22,500. 1979 17'6" Double Eagle Sports Fisher reduced to $9200. 1972 22' Reinell $9300. Many more. 112-743-2751.

31' CRUISE-A-HOME. AN original 1-owner vessel in immaculate condition (1977). Approx. $3800 in extras. Some financing avail. at 12%. $45,000. Boathouse avail. John Allen, Van Isle Marina, 656-1138.

27'5 BAYLINER VICTORIA. Command bridge, forward cabin, head, galley, aft cabin, sink, head, sleeps five, anchor, CB, VHF, sounder, compasses. Mint. $28,000. Phone 112-338-8816.

CAMPER-NICHOLSON 36' special offshore diesel cruiser. Oilheat, extra heavy construction. Ocean proved, snap at $43,950. On display at VICTORIA BOAT MART, 453 Head St. 383-3324.

HANDYMAN'S SPECIAL: 26 ft. Express Cruiser, engine good condition, needs some refinishing, VHF, Sounder, Furnace, standup head. Bargain priced for quick sale, $6,900. Port Alberni, 723-7214.

A.M.S. MULTIPLE LISTING SERVICE
Buy, sell or trade
478-7686

## ISLAND MARINE

TRADING CENTRE
for the
Commercial fishing industry
479-8822 479-8807

DOUBLE EAGLE
18.5', 170 Volvo, in as new condition. Complete with anchor, CB, Moorage available, $7,900. Evenings 652-4777, Days 652-4411.

19' BY—GLASPLY
Family Cruiser, as new, low hours, loaded with options. Dinghy, and Tandem trailer. 652-5756.

Boat Trailer Springs
Parts and repairs. Prompt service. Logan Spring and Suspension Ltd. 60 Crease Ave., 384-2744.

## MERC CRUISER PARTS & SERVICE

Canoe Cove Marina Ltd. 656-5633

1974 24' REINELL SEDAN Cruiser, 188 horsepower Mercruiser, CB, enclosed head, Sportvak, moorage available at Westport Marina, $13,000 or offers. 479-8495.

18'6" FIBERFOAM TRIHULL, excellent ocean boat and good ski/fish boat, new 140 motor, Calkins trailer very dependable. $6800 or best offer. Must sell. 479-1746.

79 21' CAMPION 200 OMC FWC, bulkhead, galley, dinette, compass, sounder, tabs, swim grid, stair prop, dual batteries, anchor pack, CB radio, $16,500. 479-8795.

PERKINS—4-107, 47 HP DIESEL marine engine. Zero hours on complete overhaul, instruments, and accessories. $2500. Phone Duncan after 5, 112-748-9808.

22' REINELL '74, COMMAND Bridge, full galley, head, swim grid, trim tabs, new canvas, CB, depth sounder, moored Canoe Cove. Asking $13,000 or best offer. 478-4713.

APOLLO 32' DANISH CRUISER. A-1 condition and maintenance schedule. Twin Perkins deisel, new top etc. Spring haul-out complete, $64,500. 384-2304 after 5pm

"ENDAXI" 37' W. C. TROLLER at Tofino. Tel. 725-3302. New Gurdies and Loran C, insulated hold, good condition. Fully equipped and ready to go fishing. $87,000.

17' BAYLINER MUTINY, 70 HP Johnson, and 18 hp kicker, Road Runner trailer, very clean. $6950 Call John Roland, PASSAGE MARINE 656-2580

BLUE DOLPHIN CHARTERS Salmon and group charters, phone or write early for reservations. 928-3148. 115 miles north of Campbell River. Telegraph Cove, V0N 3J0

23' CEDAR PLANK CABIN cruiser. Gray Marine Power Cruiser, 7 knots at 1 GPH. Galley, head, CB, dinghy, recent survey. Trolling motor, plus many extras. $5500. 112-246-4075

26' CAMPION INBOARD OUTboard, 189 hours on boat and motor, sleeps 4, stove with oven, full head, $19,995. 478-0003 after 5pm.

TWO 12 TON HERRING skiffs, $7500 each, plus two brand new Johnson 35hp motors, used 15 hours each, $1250 each. 477-7166

EXTREMELY SEAWORTHY fishing boat, 16' clinker built fibreglass. 5 horsepower inboard, Roadrunner trailer. Excellent condition. $4500. 658-1090

23' FIBREFORM HARDTOP, on tandem Roadrunner trailer, comes with 73 Chev 1 ton on baby duals. All in immaculate condition. $16,500. 478-6132

ALMOST NEW
1980 Bayliner 23½', 225 Volvo I/O. All reasonable offers considered. Can be seen at West Bay C35. 384-3303, 388-0161

32' FIBERGLASS OVER PLYwood planing hull, (home-built); Perkins diesel, fully equipped including furnace. Offers 478-3777.

SEAGULL, CHRYSLER BRIGGS PARTS
Repairs up to 25 HP
D&R MOWERS
615 Chatham 384-5551

28' CLASSIC CHRIS CRAFT, low hours on rebuilt power, 2-3 gallons per hour, new canvas, sleeps 5, head and galley, dinghy, $14,500. 656-5477

16½' K & C, BETTER THAN new. 65HP Merc. 1500lb Roadrunner trailer. Lots of extras. Excellent condition. $5200. 477-8150 after 4pm.

REPOWERING YOUR BOAT? Volvo MD27 diesel, 6 cylinder, 85 hp, FWC, 2.5 to 1 reduction, excellent condition, $2995. 474-2417.

## 80 BOATS and MARINE

ON DISPLAY
38' CHRIS, loaded, immac.
36' VICTORIAN trawler dbl. cabin, brand new, loaded
29' SAILBOAT f.g. custom
28' FAIRLINER, incl. mrge.
27' CHRIS Sportfisher
25' ALBIN very clean
24½' BAYLINER immac.
24' REINELL ht. clean
21' SPEEDBOAT f.g. 350 V8.
41' VICTORIAN Trwlr Sdn
36' UNIFLITE dbl. cabin
Arriving Soon!

Deep Cove Marina and Yacht Sales Ltd.
109912 Madrona Dr. Sidney
656-2810

## STERNDRIVES

SERVICE
Mercruiser — O.M.C. — Volvo Marine Power Products
Service — Centre
402-A Esquimalt Rd. 382-1211

## OUTBOARDS

SERVICE
Mercury — Evinrude — Chrysler Marine and Power Products
Service-Centre
402 A Esquimalt Rd. 382-1211

23' SABRECRAFT SEDAN cruiser, 1976, 190 OMC, low hours, extras, $11,500. 112-743-9210.

16' BOAT, 35 HP EVINRUDE motor with Roadrunner trailer, $2000 or best offer. Can be seen at 3234 Rutledge, 388-7960.

MARINE REPAIRS. Inboard/outboard. Reasonable rates. After 5 and weekends, 478-9203.

21' DIESEL DISPLACEMENT. Teak on glass, extras. $17,000 negotiable. 383-2806 after 5pm

BOAT FOR SALE, B-LICENsed Gill Netter, diesel motor. Best offer. 112-271-5201.

FOR SALE C-LICENSE, GOOD for 36'5" boat, $6000 or best offer. 388-5874.

30' MOORAGE AVAILABLE AT a Sidney area Marina. 592-5383 after 5 pm.

1977 20 HP JOHNSON, NO SALT, excellent condition, $800. 595-3268.

12' ALUMINUM THORNE, ACcessories, 6 horsepower Johnson as new. $1000 firm. 477-2737.

65' WESTCOAST DRAGGER "Jo-Marc "Squire & Coombs, 384-3363.

36' DIESEL CRUISER, SUITable for liveaboard. Asking, $10,300. To view phone 386-2624.

1974 18½' REINELL, 165 I/O; 75 E-Z loader trailer. $7000. 478-5113.

39' WOOD W.C.T. 10 TON A LIC. Ray Mason, Island Marine. 479-8822.

16' CANAVENTURE, 50 ELEC Merc OB, Roadrunner trailer, 598-3446 after 5 PM

17'6" DORY, IDEAL ALL PURpose boat, reduced asking $1000. 478-0877

20' FIBERGLASS INboard/outboard, unfinished. 384-2747.

BATTERIES, ALL SIZES. Capital Radiators & Batteries, 817 Fisgard Street, 385-0421.

1976 24' FIBERFORM "BAJA", low hours, with trailer, will trade. 112-743-2808.

14' SPORT RUNABOUT, AND enclosed trailer, like new, very fast. $3900. 472-3679.

40 HP JOHNSON ELECTRIC, long shaft, controls and tank, $525. 656-1635.

15' COBRA WITH 65 HP JOHNson and trailer. Very fast. 384-3929, 656-6457.

33 EVINRUDE SHORT SHAFT, runs well, $375 or offers. 479-6107

13' PLYWOOD BOAT AND trailer, oak keel and stem, made at Maple Bay. 595-7437.

TWO 170 VOLVO ENGINES, mostly new parts. Quick sale. $600 each. After 6, 656-0315.

16' FRONTIERSMAN CANOE, good condition, paddles included, $420. 598-2065.

50 MERC OUTBOARD, COMplete with controls, gas tanks, $500. 656-1861.

15' FIBERGLASS OVER PLYwood runabout, 33HP Evinrude plus trailer. $1300. 658-8779.

"BEEP BEEP"
76 Tandem Roadrunner boat trailer for 22' boat. 112-743-5233.

15' K & C FIBERGLASS BOAT, 40HP electric start, 2 tanks, $1900. 112-746-4165.

14' CLINKER ROADRUNNER trailer, 6HP Johnson, tank, oars. Offers. 384-2783.

12½' ALUMINUM BOAT, 7½ HP Merc outboard, asking $900. 652-5798.

EXCHANGE INFLATABLE boat for best 12 horse outboard Evinrude or Johnson. 656-5762

2-MAN HEAVY DUTY RUBberized dinghy, oars, never used, $70. 383-1208.

1972 65 HP EVINRUDE SHORT shaft, like new, very low hours, $1150. 479-8190.

3 HP EVINRUDE, RUNS good, needs tuneup. $125. Phone 382-5254

18½' SPEEDBOAT, FIBERglass hull and deck, sacrifice $900. 383-3525

UNIVERSAL ATOMIC 4 direct drive, running condition. $400. 652-1489

FOR SALE, 9½ HP Evinrude. Phone 384-0334

12' FIBERGLASS ROW BOAT and trailer, with paddles. $600 or best offer. 382-3016.

26' CRUISER, INBOARD-OUTboard, F.W.C. In excellent condition. 478-7686

22' STARCRAFT, LOADED, Roadrunner trailer. Open to offers. Trades. 656-6806.

20 HP JOHNSON, LONGSHAFT, with tank, 1972. Excellent condition. $425. 384-3753

MARINE REPAIRS
Gas, diesel, I.O. 477-6288 days and evenings.

TOTEM POLE BOAT LOADER, $50. Phone 477-2975.

15 HP EVINRUDE 1975 L.S., M.S. hardly used. $675. 592-1194

1968 18 HP EVINRUDE, SHORT shaft, $375. 598-6178.

"C" LICENSE FOR 34' BOAT. $6,500. 477-2434.

WANTED 6 HORSEPOWER Johnson or Evinrude. 478-8992.

5 HP SEAGULL, GOOD CONDITion. $200. Phone 477-9253.

1977 6HP EVINRUDE, A1 CONDition, $535. 478-9203.

FOR SALE, 20' C LICENCED boat, asking $9000. 656-5276.

SEARS 6 MAN INFLATABLE raft, $175 or best offer. 642-4191

## 81 SAILBOATS

RENAISSANCE
Unique custom built Kirby ¼-ton yacht. Superbly fitted out for racing or cruising. Teak decks, Yanmar diesel, north sails. All beautifully maintained. $29,900. 595-2126.

REPOSSESSED. HUGE LIveaboard 41' Spencer diesel motorsailer, oilheat, Yanmar 30, H&C, alloy spars, 3 Dac sails, all essentially NEW. Offers on $44,950. On display at VICTORIA BOAT MART 453 Head St. 383-3324.

26' THUNDERBIRD SLOOP, measured, fiberglass over ply, glassed keel, 6 sails including spinnaker, boat cover, depth sounder, digital knotmeter log, dinghy, 9.9 Chrysler, complete refit. $8900. Salt Spring Island. 112-653-4661

## 81 SAILBOATS

Gypsy Yacht Sales
Exclusively Sailboats"

PACIFIC GOLD
1979 C&C 38. The best available. Partial list includes North sails, 12 Barient winches, Brookes-Gatehouse instrument console, Headfoil 11, wheel steering, 55 ch. VHF, full boat cover and lots, lots more. As new and on display. $94,000 FIRM

PILOTHOUSE 42
Well equipped for cruise or liveaboard. $84,000

VIKING 33
Loaded. $49,900

COLUMBIA 30
Hood sails. $39,900

NORTHSTAR
26 Diesel. $23,000

T-BIRD 26
booth built. $17,900

SANJUAN 24
$14,900

CROWN 23 MK2
1975. $14,500

GOOD SAILBOAT LISTINGS WANTED
2270 Harbour Rd., Sidney
656-5591

MOVE IT OUT
TO CLEAR ESTATE
36' Colvin steel ketch.

CLOSEST REASONABLE OFFER TO $33,000

Sails, power, radio, et al. Take on water, fuel, and grub, and sail her away!

CAPITAL CITY BOAT BROKERS
Day or night 386-7555

SPECIAL SALE OF SMALL family sail boats.
Kits 20 choice of 2, from $3,500
Corsair 3 bth keel, OB, 4 sails $3,750
Buccaneer 24' Keel, OB, etc. $6,900
Matilda 4 bth deluxe, all glass $7,000
Clipper 21 4 bth, 4 sails, OB, etc. $7,900
Chapelle 22 Classic Cat ketch $8,200
Catalina 22 deluxe and loaded $10,900
Rawson 25 Keel, 5 bth, value $11,900
All on display at Victoria Boat Mart, 453 Head St. The sail boat centre. 383-3324.

Casign Yachts
New C & C 25
Base Price $18,990
(f.o.b. factory)
Summer Delivery Avail.
2270 Harbour Rd. 656-7744
592-5606 Eves.

LASER
A simple, thrilling sailboat. Fun for beginners — super for the racing fanatic. Over 100,000 sold. Easily to car top, unsinkable, 14' of dynamite.
SPRING SPECIAL $1695
SAILTREND
1157 Newport
592-2711

San Juan Yachts
21'-34' SAILBOATS
Your Vancouver Island REPRESENTATIVE
Announces 21'-23'-28' ARRIVING SOON
Deep Cove Marina and Yacht Sales Ltd.
109912 Madrona Dr. Sidney
656-2810

FANTASIE, 34' FAST CRUISing sloop, Atomic power, teak decks, try $34,500
TAIHOA 38' dblender, diesel gaff cutter, immac int. accoms for all seasons, ask $69,000
AURORA V, classic 32' Chappelle Sharpie ketch, Wind wizard. Offers on $11,900
RAINBOW 27' special Whaler conversion, gaff rig, fireplace Just $7,500
All on display at VICTORIA BOAT MART. 453 Head St. The Sailboat Centre of Victoria. 383-3324.

24' MIRAGE (C&C)
Marine head, galley with kerosene stove, dinette, sleeps four This is a totally race prepared unit with numerous wins to its credit including two 2nd place finishes in Juan de Fuca and 1st place in Southern Straits Race. Sail inventory includes tri-radial spinnaker, head spinnaker, drifter, 160% genoa, storm jib, working jib, 70% jib and main. Knot meter and log. Totally cockpit controlled. For appointment to view call Dave Brownell at Advance Yachts Ltd, 598-3366.

VICTORIA BOAT MART SPECIAL OFFERING OF classic wooden yachts. DIOGENES famous Atkin 32 ft. cutter, all rebuilt, liveaboard, $37,900. 453 Head St., 383-3324.

VICTORIA SAILING SCHOOL
Dinghy for sale. 383-4011

$$$ SPECIAL $$$
Just back from Hawaii, Spencer 42 Cutter, loaded with offshore gear. Reduced to 485,000. Arctic Tropic Cruising Boat Sales. Maple Bay. 112-748-8950

NEAR COMPLETE
New 42' ketch, fitted out, requires rigging, designed and built for offshore, $38,000. Arctic Tropic Cruising Boat Sales, Maple Bay. 112-748-8950

CLASSIC 24' GAFF RIGGED sloop, cedar on oak, well equipped, 9½HP OB, dacron sails. $13,000 firm. Phone Duncan after 5, 112-748-9808.

SPECIAL OFFER. 36' OFFshore diesel cutter, MD2B, shower and all mod cons. See FELICES at VICTORIA BOAT MART 453 Head St. 383-3324.

20' KITSALANO, IDEAL DAY sailer, 6½hp Johnson, 2 dacronn sails, recently refinished, glass over ply, fined keel, $3600. 652-2064, 474-2513.

VIVACITY 20, HD CRUISING sloop, 4 bth, UK built, fixed keel, WC 3 sails, well worth $8,900. On display at VICTORIA BOAT MART 453 Head St. 383-3324.

CHARTER. 26' SLOOP AVAILable for charter by the week. Skippered day charters or private sailing instruction available. 477-3467.

37' OFFSHORE SLOOP
Near Complete, launched 1975, 1 double, 2 singles. $35,000. Arctic-Tropic Cruising Boat Sales. Maple Bay. 112-748-8950

J—24
6 months old. Offered at well below replacement. 652-3520.

31' KISMET TRIMARAN, stainless rigged, aluminum spar, excellent liveaboard. 383-1558

## 81 SAILBOATS

ARCTIC-TROPIC CRUISING BOAT SALES
MAPLE BAY, B.C.
Good liveaboard & offshore sailboats on hand to suit all budgets. We'll help you find the right boat. Write for information or come and see us. Contact offshore cruising specialists Pat or John Samson, R.R.1, Maple Bay, Duncan, B.C. 112-748-8950

THUNDERBIRD YACHT SALES
WESTPORT MARINA
Next to Swartz Bay Ferry
2075 Tryon Road, Sidney, B.C.
656-5832
NEW SAILBOATS and BROKERAGE SAILBOATS
OPEN 9 a.m.-5 p.m.
7 DAYS A WEEK

SAANICH LUMBER YARDS
PRAM DINGHY KIT $66.00
SABOT KIT $80.00
KAYAK (PARTLY ASSEMBLED) $45.00
1496 ADMIRALS ROAD 385-2486

CROWN 23 EXCELLENT CONdition loaded including, Genoa, Spinnaker, Knotmeter, 9.5 O.B. 274-9648 eve.

SAN JUAN 24, 6 SAILS, 9.9 Merc, compass, sounders, 2 burner stove, $14,500. Call Nanaimo 754-7828 or home 758-7825.

16' CLASSIC COMET SAILboat, complete with '79 Johnson, 4HP. Asking $1975 or best offer. 598-4863.

16' HOBIE CAT TRAPEZES, light aluminum outboard bracket, panel, telltales, fine condition. $3100. 477-3419.

9.5 JOHNSON $400. 20' SLOOP, glass over strip plank $1450. 656-5860

WANTED 14'—18' CATAMAran, reasonable price. Leave name and number at 382-0928.

20' SLOOP, 4.5 MERC, SLEEPS 2 in comfort, extras. $3500. 658-5339.

14' ENTERPRISE FIBERglass, 3 main, 2 jibs. Must sell. 477-2730.

18' WOODEN DAYSAILER, sails and trailer. 652-9395

23' CUB SAILBOAT, MOORage, $4585. 477-1310.

## 83 AIRCRAFT

CESSNA 180 FLOAT PLANE, including wheels. Excellent condition. Low time. June 28th C of A. $30,000. Terms considered. 652-3428.

## 92 SPORTING GOODS

Robinson's
EVERYDAY LOW PRICES
SALES—SERVICE
SELECTION
BROWNING SALE
Extended 1 Week
BEAT THE 1980 PRICES
B.L.R. lever, 243-308, reg. $395, Sale $359 — Single shot mod. 78, reg. $445, Sale $399 — 12G auto 3" mod. 2000, $495, Sale $439 — New bolt action BBR 270, 20/06, 7mm, $495, Sale $449 — 12G pump, $395, Sale $359 — 45 auto pistol, $495 — 22 auto Challenger II, $285, Sale $245 — 9mm auto, $675, Sale $485.
Don't Wait,
Some 1 Of A Kind Only
Use Our Interest Free Lay-A-Way
EXPERT GUNSMITHING
1307 Broad St. 385-3429

SPECIALTY GUNS INT. KNIVES LTD.
THIS WEEKS SPECIAL
Savage 99E Lever Action 308 cal — NEW — Two only Reg. $350.00 Spec. only $289.00 ea.
SOMETHING NEW EVERY WEEK
Czech CZ75 9MM Pistol — Lee Enfild No. 1 Mk. 3 Full Wood with Bayonet — Brand New Mausers K-98 8MM with Bayonet — also latest Digest Books.
576 Yates St. 383-2422
P.S. Don't forget Father's Day June 15

FRANK WHITE'S SCUBA SHOP
832 Fisgard 385-4713
Aluminum 80J Tanks $199.00
Price increasing July 1
Prices in Vancouver — Now $260
So Buy Now And Save
Next Scuba Course-
Starts July 28 — Register Now

RIMPAC DIVERS Ltd.
If you have always wanted to learn to scuba dive, now is the time to enroll in a course starting June 23. It's safe, it's fun, it's exciting, and the cost is reasonable when you join in a scuba diving course taught by "The Professionals" at Rimpac Divers, 9818 Fifth St., Sidney or phone 656-6313.

PLAY-MOR
RECREATIONS LTD.
We Specialize
In Billiard Table
Repairs and Recovering
Billiard and Foosball Tables
Cues — Accessories
517 Kelvin 384-3332

MOGUL SPORTS
Family Camping Equipment
Backpacking, clothing, tents
SALES—RENTALS—SERVICE
629 Pandora 384-2224

USED POOL TABLES, FOOSball games and 2-part cues. ACO Enterprises Ltd, 517 Esquimalt Road, 384-8913.

VINYL WEIGHT SET, 210 pounds, York bench with leg attachments, belt, course books, like new, $150. 383-5002

MENS WET SUIT, 5'10", 150 lbs. hoods, boots, fins, etc. $250 for all. 383-0543.

12 GAUGE REMINGTON pump, good condition. 479-9653 after 6pm

COMPLETE SET OF OLDER Palmer right hand golf clubs and bag, no cart, $50. 592-9109.

30.06 HUSQUVARNA, 270 Browning semi auto, Bear Super Grizzly bow. 384-7550.

FULL SIZE POOL TABLE. BURNABY 438-5288.

WINCHESTER MODEL 12 trap gun, $475. 382-0312.

USED GUNS. OLD RIC'S PAWN Shop, 555 Johnson, 384-5422.

CANNONBALLS FOR SALE for sports fisherman. 479-5528.

3030 MARLIN WITH SCOPE, used once. 383-1476.

EUROARMS NEW ARMY .44 black powder for sale. 478-6179

## 93 CAMERAS, SUPPLIES and PHOTO FINISHING

PENTAX AUTO 110 WITH telephoto lens and flash, only 4 months old, $300 complete. 383-2620

OLYMPUS OM1 WITH SIGMA 39-80 Macrozoom lenses, $400 or offers. 478-8874

PROJECTOR, STRATA 800, complete with accessories, $175. 384-0068

## 93 CAMERAS, SUPPLIES and PHOTO FINISHING

bill's photo supply
DOWNTOWN at
1672 Douglas
383-7443
Put summer in your pocket with the MINOLTA weathermatic. The latest in underwater photography.

island colour labs
615 FORT 384-2242
Plus 8 locations to serve you.
SAME DAY SERVICE on all C41 films — in by 10 a.m. out by 5 p.m.

1980
SWIFTSURE
PHOTO'S
NOW AVAILABLE.
Hilton
PHOTO SUPPLIES
P.O. Box 750
Phone 246-4741
On Trans-Canada Highway at Chemainus

city photo
1227 Gov't.
385-5633
Everything you'll ever need . . . photographically that is!

VIVITAR ZOOM LENS, Series I Minolta Mount 75-210mm $325. Minolta Rokkor wide angle lens 3.5-28mm. $160. 383-0557 if no answer call 382-9327, Cheryl.

KITS CAMERAS
New and Used Equipment
388-6821. Lower Commerce Mall, 388-5226, Mayfair Mall.

MAMIYA PRESS CAMERA with extras. 478-7850.

## 94 STORE and OFFICE FURNITURE and EQUIPMENT

TWO EXECUTIVE OFFICE suites, several junior executive desks, deluxe reception area furnishings. Phone Mr. Geddes or Mr. Thomson 479-1687.

OFFICE DESKS, ONLY 2 left, double pedestal with overhang, $275. All wood typing desk, $145. 385-6613, Monday-Friday.

IMB SELECTRIC II, 12-PITCH, 15" carriage, as new. $650. 382-1127.

THREE 6' DISPLAY CABInets, $50, $100 and $150. 474-1311, 479-3231.

SECRETARIAL DESK, $285. Showcase, $95. Shelf unit, $75. 598-1892

3 SHOWCASES AND 2 DISPLAY units with glass shelves, very reasonable. 477-5909.

3M DRY PHOTOCOPIER, good condition, $125, regular $250. 383-2431 or 656-1405.

CASH REGISTER NCR 4 total plus tax, only $245. 384-2744 or eves. 479-0510.

NEW OFFICE DESKS
Private. 656-5929

BIEFFE QUATTRO DRAFTing table. 598-9148.

REPOSSESSED SLII COPYtron photo copier. 385-8746.

## 95 HEATING & FIREPLACES

IRON FIREMAN CUSTOM Mark II-85,000 BTU oil furnace-all ducting and grills for 6 rooms and 250 gallon tank c/w fittings-$225. 477-8606.

OIL STOVE AND TANK AND stand, good condition, $50. Oil heater, $25. City gas fireplace, $35 with fittings. 382-3637

COMPLETE HOT WATER heating for 1300 square foot house, presently oil fired, originally coal. 477-4822 evenings.

LOW BOY OIL FIRED HOT AIR furnace, excellent condition. $250. 478-0776.

EXCHANGE OIL FURNACE for 20' insulated metal fireplace chimney or sell for $120. 656-5762

80,000 BTU OIL FURNACE, OIL tank, 100 gallons of oil, ducts and registers, $350. 478-5617.

## 96 MAJOR APPLIANCES

BILL'S BARGA

C-5

## 98 TV, STEREO, RADIO SALES and SERVICE

Open 'til 9 Nightly!
385-5555
STEREOS-TV's-VIDEO
Technics-Panasonic
SPEAKERS
AR-KLH-Cerwin Vega
FULL SERVICE WARRANTY
—5 yrs. parts & labor on most new sound equipment!
—Loaner supplied during service. No charge
—Full credit upgrading 1st yr.
—No down payment (OAC)
—In store bank financing
—Yes, we take trades!
—Free delivery
CHARGEX-MASTERCHARGE

Technics Sound Pkge.
35 watt Technics receiver SA300, turntable SLD2 SBP25 3 way speakers with ADC Mag cartridge. Special $749.
No Down Payment, Low Monthly Payments (OAC)

Colour TV Specials

Panasonic 20" colour TV special $599. No Down Payment, Low Monthly Payments (OAC)

VIDEO—PANASONIC

Panasonic PV1100K Video machine. Special $1099. No Down Payment.

Car Stereo Specials
PIONEER—PANASONIC
Pioneer Panasonic Pioneer KP1500 AM FM stereo cassette with TS165 speakers. Special pkge. $199.95
Open 10-9 Daily 10-6PM Sat:

INDEPENDENT BUYERS DISCOUNT SERVICE
INDEPENDENT
AUDIO VIDEO
839C ESQUIMALT RD.
385-5555

QUAD
Phono modification. Low noise, high slew rate, highest quality workmanship.

PHILIPS
Highest quality European speakers on sale now. SP 30's, walnut cabinets, 2-way, 40 watts, $350 a pair.
Philips raw speakers at wholesale prices!

New LEAR JET equalizer boosters for car audio. 30 watts, $129.95, 50 watts, $189.95.
Complete selection of Lear Jet car audio systems as low as $200 installed!
Complete service department for all audio makes. J&V Electronics, 2628 Bridge St. off Bay. 381-hifi

MAGNAVOX
Colour TV year end clearance. Low cash prices and high trade-in allowance on your used colour TV. ELECTRON TV SALES and SERVICE. The home of quality service, 100 Burnside Rd. W., 383-5432.

HILLSIDE Sight & Sound
595-8331
IN THE MALL

QUAD 33/303
Pre-power amps. Just in. Very good condition. $449
CAV 388-6564
764-A YATES (IN THE MALL)

$10.
$10. service call anywhere in Victoria. Call Homark, 381-5622

COLOUR TV RENTALS
Now at a low price of $15 a month. Call today City Centre TV Sales and Rentals 477-6971.

FREE
Carry in service estimate.
WE GUARANTEE IT
HOMARK, 27 W. Burnside, 381-5622.

COMPONENTS SOLD SEPARATELY or as set, Marantz 1060 amp, Sony 510 speakers, Yamaha tape deck, Philips turntable, Sony tuner. 592-2935 between 5-7pm

PHASE LINEAR MODEL 4000 autocorrelation pre-amp. Has noise reduction and dynamic expansion circuitry. Also Linn Sondek LP12 turntable with Grace 707 arm. 385-5089.

MOVING EAST, MUST SELL LS-5 large 3-way house speakers, beautiful walnut cabinets, mid and high range controls, handle 100 watts, $400 pair or offers. Rod 385-1080.

SANYO CASSETTE DECK, 40 watt per channel amplifier, Sansui turntable with cartridge and Cirwin Vega speakers. Value $1500. Taking offers. 478-4212. Can be seen at 485 Island Hwy.

LET'S MAKE A DEAL
Too many TV trades. Please come in make an offer. Homark, 27 W. Burnside, 381-5622.

20" MGA 100% SOLID STATE colour TV, 2 years old, $350. 6 mos. full warranty.
ATLAS STEREO & TV
763 Fort St. 385-2712

5'X6' TV
Less than $100
Free details, K Steffler, 3809 Dallimore Road, Victoria BC, V8X3W9

MOVING, MUST SELL. AKAI 960 4-channel receiver/amplifier, Akai CR1810 8 track/recorder, two (3') Sentry 100 speakers. 384-0911 after 5.

MUST SELL. SOLID STATE am/fm stereo receiver, with cassette deck, turntable and 2 speakers. Asking $250. Inquire 477-7603.

WE SERVICE ALL MAKES OF colour TV's, free in-shop estimates. Call now 477-6971. City Centre TV, 3970 Shelbourne St.

$45 BLACK AND WHITE, $145 color. Good condition with no risk guarantee. 383-8774 or 382-1234

MOVING EAST. PIONEER cassette deck, Panasonic stereo receiver, Dual turntable, JBL speakers. Phone 383-9426.

3 BAND JERROLD CONVERTER with cord, reasonable price. Phone 598-5706

15" ADMIRAL COLOR PORTable, $225. Very good condition. 382-1081.

SONYA 19" PORTABLE black and white tv, good condition, $75. 595-7678.

AKAI GX-210D REEL TO reel, 3 motors, auto reverse. $600 cash. 109-724 Sea Terrace.

TOSHIBA TAPE DECK PC3460, Pioneer SX880. 595-4197.

SMITH 20" COLOR TV. GOOD condition. $200. 384-6418, after 5.

AKAI STEREO SYSTEM FOR sale, $850. 595-5798

RCA 26" COLOUR CONSOLE TV, works well. $125. 595-7678.

## 99 GROCERIES, MEAT and PRODUCE

FRESH LING COD
Caught daily. Commerical fisherman will deliver to you same night. 15 lb. minimum. Call 479-0039 6pm - 9pm.

All Of This Meat
For $87.88/52 lbs/A-1
Cut, wrapped, frozen, 3 lbs. prime rib roast, 3 lbs. barbecue steaks, 4 lbs. pork chops, 3 lbs. cross rib roast, 3 lbs. bacon, 2 lbs. breakfast steaks, 12 lbs. ground beef, 5 lbs. spare ribs, 4 lbs. pot roast, 3 lbs. boneless pork roast, 4 lbs. stew beef, 4 lbs. pork steaks, 2 lbs. short ribs. Available with the above order-10 lbs. GR. A fryers, 49¢ lb. or 6 lbs. No. 1 pork chops, 82¢ lb.
Phone 479-8911
Old Country Meats & Deli
4011 Quadra at McKenzie

PRODUCE GROWERS, POULtry, etc. interested in an open market in Victoria similar to the market operated successfully several years ago. Please signify interest by telephoning 598-6064 or 384-1706. This advertisement is mainly to discover how much interest really exists in such a programme.

SALT SPRING ISLAND LAMB famous for flavour and quality. $225 cut and wrap. Taking orders, reserve early please. Call early mornings, 112-246-9864 or 112-246-3800.

STRAWBERRIES.
U-Pick. Friday and Saturday, June 5 and 6. 70¢ lb. Michell Farm, Island View Rd.

ALBERTA GRAIN FED BEEF Pork, veal, lamb. Information: 381-6621.

FROZEN LOGAN BERRIES, 5 pound containers, $4. Phone 652-3653, 4-8 only.

U-PICK BIG RED STRAWBERries. 556 Brookleigh. Monday, June 9th.

LIVE CRABS DELIVERD $1.25 per lb. Phone 656-3444.

## 100 MISCELLANEOUS FOR SALE

TWIN BEDS COMPLETE, $125 each. Two occasional chairs, $45 and $50. China cupboard, $75. Simmons hideabed, $350. Two French Provincial occasional chairs, $65 each. Small mantle radio, $60. All as new condition. 386-4118.

TEAK 3 DRAWER DESK, $100. Pair ladies Fry high leather boots, size 8, nearly new, $60. 45 gallon oak whiskey barrels, $20. 30" avocado stove with rotisserie, $125. Two pairs yellow orange drapes, 8' high by 6' wide, offers. 595-6273.

ELECTRONIC CASH REGISTER
Fifteen departments, like new. Best offer to $1000. Trio Ready Mix, 658-5295, 9 to 5 weekdays.

DRAPES
2 pairs matching, 206"across, 89" down; 166"across, 89"down. Also 2 pairs matching, 240" across 82" down; 140" across, 82" down. One pair rose lined satin drapes and matching bedrspread. 386-7402

STIHL Chainsaws
SALES—PARTS—SERVICE
RENTALS
GIBSON POWERCRAFT
NOW AT 730 HILLSIDE
382-8291

AIRTIGHT STOVES
Fireplace inserts, chimney brushes, installations. We have it all for your fireplace.
SIDNEY FIREPLACE
9943 2nd St. Sidney 656-3831

LADIES 18 CARAT GOLD DIAmond dinner ring, set with 16 single cut diamonds of good colour, ten 16 point diamonds and six 5 point diamonds. Total 90 points. Asking $1800 or best offer. Victoria Press Box 42.

STOVE (TAPPAN), 4-PIECE bedroom suite, lamps, 2 end tables, 13" radial tires, chest of drawers, desk and chair, 2 childrens bicycles, childs car seat, loveseat, chesterfield and matching chair. 477-2359.

AVOCADO FRIDGE $450. AVOcado stove $150. Kingsize bed with castors with velvet headboard $600. China cabinet $150. Chest of drawers $40. 2 kitchen tables $20. Darkroom supplies and misc. 595-8537.

FRENCH PROVINCIAL 4-seater chesterfield and chair, beautiful brocade, cinnamon color, like new, for quick sale $450; Craftsman chainsaw from Sears, new, 14" blade, $160. 595-7815.

MOFFAT WALL OVEN, $50. COlonial hanging lamp, $40. 2-bedroom tent, $50. Bedside table. 7-yards of kitchen drape material. Solid maple tea wagon. Filter Queen vacuum. Sun blinds, 50" wide. Headboard. 592-5787.

AMBER SEALED UNITS, TWO at 2'9"x2'9" and 2'9"x3'9", single pane, 2'9"x5'9". Pure wool carpet, 12'x15'. Masonary saw. 479-5908 days, 652-3046 evenings and weekends.

48" MATTRESS, EXCELLENT condition, $50. Canning jars, assorted sizes. Child's car seat, $25. Child's bicycle seat, $25. Inglis dryer, brand new heater, $50. 385-8451.

TWO YEAR EUROPEAN Health Spa Membership, $170. New wooden rocking chair, $100. 3 year old Electrolux, $225. Eureka vacuum, $110. 10 speed bike, $60. 592-6942.

GENTS CUSTOM MADE jewellery, 14-Kt. link bracelet appraised $4,000 and 10-Kt. ring with 83-Pt. diamond appraised $6,000. $5,000 for both. 112-748-0249.

ONE DIAMOND RING, 1.15K solitaire. Appraised at $4570, sell for $4000. 5 diamond ring each stone approx. .18k, appraised value $2760, sell for $2000. After 6, 592-1889

MOVING 6 PIECE MAPLE bedroom suite $350; stereo $60; chest of drawers $35; Hammond organ $1,895; belt exercise machine $50; black & white TV $25. 478-0491.

SEEFIRE 510 FIREPLACE, $425. Galleymaid alcohol marine stove, oven with fuel tank $100. Red velvet bedspread for double bed $50. Kitchen table, 4 chairs, $35. 479-1445.

DRAPES, GOOD CONDITION, all sizes, garbage cans, table lamps, electrical appliances, kitchen utensils, some garden tools, etc, and personal items. 382-7553

MODERN 3 PC. BEDROOM suite $325; oak 4 fold room divider $100; childs wardrobe $50; Annex garbage burner $150. Mel's Bargains, 3460 Quadra St. 384-7167.

DEEP FREEZE, FRIDGE, HIarched, table, chairs, wardrobe, beds, aluminum windows, miscellaneous items. 501 Gorge Rd. East. Saturday 7am-5pm, Sunday 10-4.

AUTHORIZED SALE OF A life time membership with the European Health Spa. Value $1200, bargain $500. After 5pm, 385-7770 or 381-5554.

1100 SQ. FT. GOLD SHAG CARpeting in good condition. Cabinets and double sink for small kitchen in excellent condition. 381-1151 evenings.

FILTER QUEEN WITH power head and all attachments. Approx. 1 year old. Will take your old vacuum in trade, $249. 474-1311, 479-3231.

SINK, TAPS $10.00. BRIEFcase $8.00. Tub enclosure $15.00. 48" bedspring, mattress $45.00. New single glaze patio door $175.00. 386-7809.

AS NEW APPLE GREEN MOTtled carpet 12'x11' $85. 10'9"x9'6" $75. Gold shag 17'x11'6" $85. Brown shag 8'x6' $15. 384-5096.

SEARS POWER-MATE VAcuum, complete, 181 air power, new condition, $100. 652-4090.

9X12 CABIN TENT, GOOD CONdition, $75. 652-2138

NEW FILTER QUEEN VAcuum, all attachments. 642-4369

SPECIAL NOTICE!
Clearance Blitz Sale - 2 days only. Sat. & Sun, 10am-5pm - - 25 chesterfield suites, 30 recliners and chairs, 50 quality mattress & box sets (assorted sizes), 12 (9 pc summer umbrella patio - lawn sets - - plus other selected specials in our store. Prices are too low to advertise - we don't want to start a stampede! Need credit? Open a revolving charge account. It's really worth a drive to 1610 Old Island Hwy (Six Mile Market).
COLWOOD-LANGFORD Furnitureland
Personal shopping only please.

AUCTION
Estate of the late "Bill" Scott of 6356 Central Saanich Rd., to be held at the residence Sat. June 14, 1980 at 10am.
Viewing Friday June 13, 10am-8pm
REGISTERED HACKNEY (Show Ponies). RIDING, DRIVING AND TACK SUPPLIES. FURNITURE AND HOUSEHOLD. TRUCKS, CARS, TRAILER, MACHINERY. ANTIQUES ETC. YARD EQUIPMENT AND TOOLS.
WILF LARKIN
Auctioneer (Lic. 139148)
Phone: 642-3413 or 479-9709

RENT TO OWN
Refrigerators, freezers, washers, dryers, dishwashers, microwave ovens, televisions, stereos. Extremely low monthly rates. Sample-TV's from $10 per month.
INSTANT DELIVERY AND NO CREDIT HASSLES.
100% of your rental payments will apply if you decide to purchase. First 6 months interest free. Call now:-
Atlanta TV & Stereo
1525 PANDORA
595-8951 595-3922

NEW AND USED
Complete Bedroom Suites, $249.00 to $549.00; Chests of Drawers, $49.00 to $269.00; Dressers, $79.00 to $349.00; Bedside Tables, $29.95 to $69.00; Single Beds, $39.95 to $169.00; Wardrobe, $189.00; Cedar Chest, $199.00; Student's Desks, $74.95 to $169.00; Rock Maple Dining Table, and 6 Chairs, $799.00; Hida-Bed, $259.00 and $349.00; Single Size Hida-Bed, $299.00; Wooden Rocking Chairs, $74.50 to $119.00; 2-pce. Chesterfield Suites, $349.00 to $799.00; 9x12 Rugs, $29.95 to $119.00; Vacuum Cleaners, $34.50 to $79.00; 3-Pce. Coffee Table Sets, $44.95 to $479.00.
Visa or Master Charge
Pandora Furniture
1050 PANDORA 383-6319

auctions & appraisals
AUCTION EVERY FRIDAY NIGHT
Kidshaw's
OF VICTORIA
six generations
1115 FORT ST. 384-6441
BUY—SELL APPRAISE
1115 Fort St. 384-6441

FRIDGE, FROST FREE, 2-door, white, $189. Chesterfield and chair, $49. Hohner accordian, very attractive, with case, $129. British India rug, 8'x10', $125. Washer spin dryer, excellent working order, $79. Toro lawn mower, good working order, $95. Automatic dryer, Speed Queen, like new, $195. Wringer washer, good, $59. Typewriter, $19. Automatic washer, working good, $95. Chest—of—drawers, $19. Garden table with umbrella, $89. Canister vacuum cleaner, $39. Recliner, like new, with matching foot stool, $125. Royal Oak Trading, 4488 West Saanich Rd next to the Royal Oak Shopping Centre, open 7 days; 9am-9pm weekdays. 479-1913.

MISTER SWEEPER
The biggest and best selection of rebuilt and new vacuums on Vancouver Island. Compact, Filter Queen, Electrolux, Kirby, Hoover, Eureka etc., etc. always in stock. Also built-in vacuums at super low package price.
★ We Service What We Sell ★
901 Esquimalt (At Head St.)
386-3717
UNIT 8-310 GOLDSTREAM
in the shopping centre 474-1011

STYROFOAM BILLETS
For floatation (docks, rafts, boathouses, etc.). Won't rot, rust or cumble. 2 sizes available at
PELAGIC
428 E. Burnside
386-1811 386-7814

the Butcher Block Shop
4011 QUADRA 479-5921
Butcher Block chopping blocks and counter tops plus finished solid wood folding chairs and bar stools.

DOMESTIC SEWING MAchine, good working order, $75. 477-0940 after 5pm

FOUR SEATER COUCH, $160. Shelves. Odds and Ends. 592-0005.

DIVING SUIT AND ACCESSories. 386-0825.

CAPTAIN'S BED WITH MATTfress, white, 36", $175. 598-7915

international waterbed (VICTORIA)
1124 BLANSHARD ST.
386-8858

TELEPHONE ANSWERING MACHINES
Don't miss those important calls! Midland machines answer your phone when you're busy or away, and provide remote playback from any phone on your command! Only $349.95.
YOUNG'S
784 FORT 382-5512

SALE
SAT, SUN, MON
10 TIL 7
Giant Clearance Sale. New shipment arriving soon. See ad under Antiques. Come and browse at Pete's Place, Vancouver Island's largest importer of antiques and olde furnishings from England, Europe, and Eastern North America. Direct imports mean lower prices. Only 15 min from town, 786 Goldstream. 478-6000.

B & D WEED EATER $9. KITchen dishes $10. Fire extinguisher $12. Brown wig $10. Floor polisher $8. Crash helmet $10. Twister $5. Skyscraper picture $15. Floor mop $5. Stabilizing wheels $6. Single bedspread $8. Matching chair cover $5. Clock radio $10. Small transistor radio $5. Child's embroidered dress 7-8, $10. AM—FM radio $10. Portable TV 12" $50. 592-0930.

EATON'S WAREHOUSE STORE
749 View St.

The Plastic Shop
We are now at our NEW LOCATION — bigger and better with lots of parking. See us for Fiberglass, Plexiglass, Polyethylene, Storm Windows and much more.
THE PLASTIC SHOP
Now at 2215 Government
386-1477

MCCLARY WALL OVEN, NEW, rotisserie, drawer $379. Matching wood and brass finish, modern floor and table lamp $65. 5-piece dinette suite $65. Dark brown painted bookcase $25. Stainless steel Supreme juicer $100. Blender $35. White bedroom suite $585. Card table $8. 10K gold chain $45. Bracelet $79. 595-3389.

MARTIN ORME UPRIGHT grand piano, black walnut with matching seat $1,400; Oak desk with refractable top and oak swivel chair $200; solid maple Villas Bedroom suite including desk, chair, bookcase, dresser and bed assembly $500; two mahogany bedside tables $30 each; cement mixer with motor $150. Phone 743-5678 after 6pm.

FLIGHT BAG SUITCASE, $8. Polaroid instant colour camera, $10. Two small desk lamps, $3 each. N guage train set with track, models, switches, transformer, $120. Two fans, one $4, one $15. Ship models, $1 each. Soldering gun, $8. Black and Decker ligsaw, $10. Three drills, one 3/8, $15, two 1/4, one $7, one $5. 478-6824 or 478-6906

INTERNATIONAL KNIVES
REMEMBER DAD
With a NEW Pocket Knife
574 Yates 383-2422

LARGE INDOOR PALM TREE, $125; games table, $500; heavy duty Speed Queen ironing mangle, $125; 22 yards "Tibaldi" off white and rust horizontal striped semi sheer drapes to fit windows 16'x8' and 12'x85", $700; white on white semi sheer "Pride of Paris" drapes to fit window 12'x85", $400; 592-5157

Rebuilt Vacuums
New and rebuilt from $29.95. Now available — Compact, Electrolux, Filter Queen, Kirby, Hoover, Eureka. All one year guarantee. All makes serviced All Victoria Vacuums Ltd. 2805 Cedar Hill at Hillside. 595-2622.

STEPTOE & SON
Used furniture, antiques and office equipment.
434 KINGSTON 383-1689.

VENETIAN BLINDS
Horizontal and vertical. Roller blinds or decorative woven woods. We also repair and renew and wash older blinds. Used blinds at low prices usually in stock. Our prices are rock bottom. 381-6846, 477-1746.

NEW AND USED ELECTRONIC CASH REGISTERS
Full warranty. Payment plan available. City Office Equipment, 721 Kings Rd., 386-8396 ask for Doug or Larry.

ANTIQUES, COLLECTIBLES, used modern furniture, appliances, reconditioned bicycles, lawnmowers, stereos, tapes, tools, tires, china, baby items, numerous miscellaneous items. Bills Bargain Barn, Craigflower & Tillicum, 384-5235 Tuesday-Sunday.

3 SINGLE BEDS, $75 EACH. 3 dressers, $35 each. Easy chairs, $30. Assorted pictures, some dishes. 40 gallon Alco water heater, $50. 4' medicine cabinet, $25. Kitchen table and 2 chairs, $40. Oil furnace $25. 10 cu. ft. deep freeze, $95. Towels, tableclothes, blankets. 474-2513.

CONSELLATION HOOVER VAcuum, all parts included. Black evening dress, size 14 or less. Apartment Hoover electric washing machine. Coat size 14. Easy chair. Brown velvet occassional chair. Upright Hoover floor polisher. And other things. 384-7915 after 2pm.

HOMELITE
CHAINSAWS
SALES—PARTS—SERVICE
RENTALS
GIBSON POWERCRAFT
NOW AT 730 HILLSIDE
382-8291

WRECKING HOUSES, 655, 673 McKenzie, Saturday, Sunday, Monday only. Windows, doors, brick, lumber, furnaces, toilet, bathtubs, carpet, kitchen cabinets, oil tanks, hot water tanks, wrought iron railing, etc. See man on job. 652-3898.

CHRISTMAS IN JULY!? SHOP in the comfort of your own home. If you order your Christmas gifts between June 1st and July 31st from our shoppers catalog you will get them at last Septembers prices. 10% off for Senior Citizens. Call 382-4827.

OWNER TRANSFERRED. Selling 2 loveseats, $175 each. Two walnut end tables, $85 each. 2 beige and white lamps, $65 each. Vacuum cleaner, $45. Turquoise drapes and sheers, $200. Cream sheers, $150. 384-5870 after 7pm

WHITE PAINTED WOODEN mantlepiece, pair of French doors, Spanish cabinet Clearfone stereo, 2 long chesterfields, naugahyde recliner, black leather swivel chair and stool, black padded bar. After 6pm or Sunday, 592-4229

CHAINSAWS
Alf Becker and Son Ltd.
2981 Tillicum 384-6414

Waterbeds
Day or Night
478-7345

CUSTOM MADE DRAPERIES and slip covers — wide range of fabrics, Standard Furniture, 382-2511, 737 Yates.

JACUZZI SUBMERSIBLE ½HP well pump, plastic pipe, 220 wiring, sensors, good condition. $250. 656-6041.

FRIDGE, STOVE, MANY baby articles, toys, bed dresser, TV, miscellaneous furniture, ornaments, etc. 478-9476.

PURE SHEEPSKIN COAT, AS new, size medium womans, matching mittens, best offer accepted. 474-1069.

BEAUTIFUL WHITE WEDDing dress and veil, size 9-10, regular $170 sell for $100 or best offer. 595-6890

REPOSSESSION. 1 COMPACT vacuum cleaner and power head, best offer. Dan, 385-8708 between 9-5.

ALMOST NEW KITCHEN table and 4 wooden chairs, $169; green and gold small couch, $59. 721-3569.

6-PIECE DINING SUITE AND kitchen suite. Excellent condition. Miscellaneous items. 479-3231, 474-1311.

ELECTROLUX WITH POWER head. Filter Queen complete. Excellent working condition. 474-1311, 479-3231.

21 CU FT FREEZER. 30" electric stove. Kirby vacuum cleaner. 2 small fish tanks with stands. 595-2629

METAL KITCHEN CABINET with sink. Toilet and sink. Old Singer sewing machine in cabinet. Polaris SX70. 386-0541

HOOVER UPRIGHT VACUUM cleaner, like new, $300 new asking $150. Room/office divider, like new, asking $100. 592-2631.

HEIRLOOM WHITE GOLD ENgagement ring, .60 karats, attractively set, appraised value $7754. Sell $4500. 595-2040.

SUNBEAM TWIN BLADE electric mower with cord. One new GR78x15 8 ply tire. One used G78x15 tire. 477-0881.

BROWN CHESTERFIELD, Westinghouse large fridge, Rangette, oil heater, table lamps. 384-7697.

GENTS SOLITAIRE RING, 14 karat gold, over ½ karat diamonds, valued in '78 at $3500. 652-1361.

KIRBY CLASSIC III VACUUM and shampooer and attachments, little over 1 year old, $250 or best offer. 477-2763.

QUEEN SIZE BRASS CANOPY bed $850; Canadiana dresser with mirror $350, 2 wheels. 382-6051.

BOOKCASE, DOUBLE BED, crib and dresser combination, firescreen, youth bed, 9X12 tent, misc. 642-3230.

MODEL RAILROAD, HO scale, complete layout. Invested $1200, offers. 109-724 Sea Terrace

WICKER SALE, LARGE VARIety. 224 Robertson (Fairfield). Saturday and Sunday from 2-8 pm.

NO 700 POWER THREADER, ½ to 2" dies, cutters and chain vise, brand new. New price, $1400, sell for $800. 384-1566

GIBSON 14 CU.FT. FRIDGE. Gold. $395. British India carpet 9x12, $600, 9½x13½, $750. 658-5685

HOUSEHOLD AND MISC. items. Waterbed, teak bookcase, small Persian rug, Eskimo carvings, etc. 381-1491.

ELECTRIC LAWN MOWER; Electrolux vacuum; secretary chair. Wanted: cable jumpers. 595-4759.

CUSHION FLOORING, VARIety of colours and patterns, ½ price or less. 3 rolls of new carpet. 479-5966

CASH REGISTER NCR 4 total and tax, only $245; 100-lb. propane tank, full $90. 384-2744 or eves. 479-0510.

GENDRON STROLLER, $35. Baycrest reel power mower, $65. Rosewood arborite kitchen table, $30. 652-2372

SOFA BED AS NEW, $59. Man's right hand golf clubs, 8 irons, 2 woods, bag and cart $55. 598-2164.

VACUUMS
Eureka and Hoover. Sawyer Sewing Centre, 388-6228.

CERAMIC TILE, JAPANESE and Italian direct import prices from 65¢-$5. per sq. ft. 386-2812

RED AND BLACK PADDED wet bar, hot and cold, ash cabinets. Beaut, $300. 743-2164.

ALMOST COMPLETE N-GAGE layout, $1500 invested, must sell. 383-0150 after 6 pm.

SINGLE BED, $125. CRIB, $25. Highchair, $10. Car bed, $10. All in good condition. 721-3991.

WHITE WICKER, FOUR BAR stools and bar, $450. 748-9381, Duncan, after 6 pm.

ALMOST NEW PROPANE barbecue, deluxe model with electric rotiserrie, $300. 478-8430

RAW WHITE WOOL, FIRE bricks 15¢, cast iron bathtubs, pedestal basins. 658-8893.

FOR ASTRONOMY ONLY. 4" Royal reflector telescope with tripod. 656-6834

ROTOTILLER, $75, GOOD working order. 474-1311, 479-3231.

FRIDGE AND STOVE, EXCELlent working condition. Miscellaneous items. 479-3231, 474-1311.

THREE 6' DISPLAY CABInets, $50, $100 and $150. 474-1311, 479-3231.

EIGHT BAGS MANURE, SOIL, chips or bark, $12 delivered. 592-7068.

GRAVEL OR SAND $18; NEW concrete slabs 95¢ delivered. 592-7068.

COMPACT VACUUM CLEANer with accessories, 3 years old, $200. 479-2876

ADULT COMMODE CHAIR $30, teak foot stool $20, chest of drawers $35, 658-8733.

9X12 TENT, LANTERN, PUSH mower, child's car seat, walker, 388-4384

ROCKHOUND MACHINES, stamps, jewellery, avon and misc. 478-5773.

CEDAR PATIO STEPS for sale, 12-30" diameter. Can deliver. 652-4922 or 386-7402.

OUTDOOR INCINERATOR barrels. Ready for use, $6.95 delivered. 383-1328.

LADY'S HOODED LEATHER jacket, size 15-16, like new, $50. 386-2756

OVERSTOCKED, NEW STANley metal garage doors, 8'x7', reg. $165, sale $135. 477-5651.

SOLAR ALARM SILVER watch and radio for sale. 592-7978

TWO TWIN BEDS, LIKE NEW, $150. Large teak desk, $200. Fireplace screen. 592-5205

7 RECORDS BINS FOR SALE, $35 each and accessories. 642-3497.

KENMORE WASHER SPIN dryer, excellent condition, $125. 598-5723.

8'X14' WELL BUILT STORAGE shed. Practically new kitchen cupboards. 478-6275

ONE 2100 HUSQUVARNA chain saw, $350 or best offer. Phone 382-0479 after 5pm.

LADIES BICYCLE; 5-SPEED; twin size mattress and box spring, good condition. 479-6866.

SEWING MACHINE, NEW 79 Bernina Nova, $600. Afternoons, 595-8571

PROFESSIONAL SKATE board, Sims Snake wheels and ACS trucks. 479-3143.

GE ELECTRIC RANGE, CANning jars, books, electric piano, bar bells, misc. 652-2334.

GREEN DAVENPORT BED, $25. Older portable Singer Sewing Machine, $40. Walnut chair, $20. Large mirror, $25. Singer Golden Touch and Sew sewing machine and three drawer cabinet, $350. 7 pce. Brown chrome dinette suite, highback chairs, $100. Double bed and box springs and mattress, $90. Older dressing dresser and stool and chest of drawers, match set, $100. Inglis washer and Kenmore dryer, $350 pair. Many other miscellaneous. 592-4355.

HIGHCHAIR, CRIB, STROLLer, baby car seat, child's bike seat, pole lamp, pole cabinet, desk, old china cabinet, push lawnmower, wheelbarrow, ladies bike, dressers, car top carrier, vinyl dining chairs. 595-5498.

ATCO DELUXE 14" LAWN mower, top condition. $250 or best offer. Older model 21" Lawnboy, works, $50 or best offer. 592-4092.

MUST SELL MOVING. WESTinghouse dishwasher only 2 years old, 500" new shear drapes, stereo components, recliner. 386-1932.

SMALL TABLE, 2 ODD chairs, $20. Black and white RCA cabinet TV $40. Coffee table and 2 end tables $40. Trouble light $4. 382-6864

TWO PAIR BEIGE OPEN weave lined drapes. Two pair venetian blinds. Two 4 drawer dressers. One night table. 595-4245.

MODERN WESTINGHOUSE range, good condition $95. Regina electric broom $20 Weedeater $12, 8-setting silverplate flatware with chest, 385-2820.

PICTURE GLASS
Compare Prices and Give Me A Call - HARRY - 477-6534.

HARRY - 477-6534
"Broken Window Specialist"
TRY ME, I'M REASONABLE

CLEAN INCINERATOR BARrels, $8, screens, covers, extra. Old barrels removed, extra charge. Prompt delivery. 479-4067 anytime.

26" PHILCO COLOUR TV, DInette suite, rec room mock fireplace and mantel, 4 C78x15 tires, 2 studded C78x15 snows, two 9x12 rugs. 478-5329.

14 CARAT WEDDING BAND, 10 carat wedding band, and diamond solitare engagement ring. Estimated value $800. Offers. 595-1304.

BRITISH INDIA CARPET 9X12, single colour (ivory), hand knotted with sculptured pattern, excellent condition. $600 or reasonable offer. 386-5135 after 2pm.

MISC., WELL PAINTED, SEAsoned lumber. Ideal for fencing. 478-6655.

BUILT—IN HOME VACUUM, 2HP unit, $229; hose, tools, vac—tubing, and fittings. 478-4623.

ALUMINUM WINDOWS FOR sale, two 6'x3'; one 8'x4'; one 2'x2'. 658-5346.

BLONDE DOUBLE BED, $30; highchair, $8; spring horse, $15; 595-7869

KING SIZE BED AND HEADboard, $275. 5 speed boy's bike, as is, $30 firm. 656-7836.

LIGHT FIXTURES, OIL HEATer and tank, truck engine, and miscellaneous. 656-5467

SABRES, MATCHING PAIR, with scabbards $85. 386-5135 after 2pm.

CHILDREN'S SAND BOXES, 4'x4'x8", with sand, fitted lid, $26 delivered, 383-0974.

17" HEAVY DUTY SUFFOLK lawn mower, excellent condition. Offers on $550. 478-4750.

GRAMOPHONE CABINET $75. Gramophone motor $25. 479-1219.

LAWN MOWER, WORKING good, and deep freeze. 474-1311, 479-3231.

DIAMOND RING, .70 CT. SOLItaire, $7000 value, serious offers on $5000. 478-8258, after 6:30 pm.

ALMOST NEW: FRIDGE, Fisher fireplace insert. 477-2353 after 8pm

ASTRO TURF, BRAND NEW, top quality, 15'x12', $75. 658-5926.

POUSQUE WEDDING DRESS, with long train. Size 13. $65. 383-7948

GENT'S TWO NEW SUITS, overcoat, sizes 42, shirts, ties, $130 cash. 592-3836.

CLASSIC GUITAR AND CASE, $100 or nearest offer. Antique china cabinet. 595-3852.

TWO BRITISH INDIA FLORAL pattern rugs, beige 10x14, $675; green 9x12, $375. 592-3182.

18" TORO REEL MOWER, $275. 388-4424.

9X12 BROWN SHAG CARPET with underlay $75. 383-6986.

BRIDAL DRESS, WORN ONCE, $100, size 12. Phone 477-5865.

JACOBSEN 18" POWER REEL mower, $325. 479-7978

UMBRELLA CLOTHES LINE, $15. Phone 478-6319

OAK BARREL PLANTERS
477-4185

ATCO LAWN MOWER 20", A-1 condition, $185. 477-5108

COMPACT VACUUM WITH powerhead, $250. 478-0877.

DRAPES FOR SALE. CALL 477-8600.

WOODEN WAGON WHEELS. Phone 383-1834.

FIVE PAIRS OF DRAPES
386-7402

STEEL GARAGE DOOR, 9X7, $75. 383-9754

## 101 CHILDREN'S MISCELLANEOUS

ROUND-A-BOUT
CHILDREN'S CLOTHES
We will sell quality used childrens clothing. 1005 View, Tues-Sat, 10-5 p.m. 385-6552

KIDDIES' KAROUSEL
A unique nearly new!! We sell your used childrens and maternity wear, 2666 Quadra, 383-1122.

MESH PLAYPEN $25, CHILD'S GM carseat $25, gate $5, rocking chair $7.50. 658-8733.

CRIB $30. BABY CARRYING basket $10. Miscellaneous baby accessories 385-1883.

WANTED CAR SEAT TO 40 lbs., Sesame Street club house, good condition. 479-8662.

WANTED: STROLLEE CAR seat in good condition. 479-0006

## 103 MISCELLANEOUS WANTED

WANTED URGENT USED furniture, appliances, tools, boats, anything with resale value. Phone for best cash appraisals, Royal Oak Trading, 4488 West Saanich Road, next to Royal Oak Shopping Centre, open 7 days 9am-9pm weekdays, 479-1913.

CASH
We buy and sell vintage clothing and accessories, furs, jewelry. China and all collectible nostalgia items. Estate appraisals. 384-4547 11-5 P.M., 577- Johnson. The Bay Window.

THE SALVATION ARMY needs your clothing, furniture, household goods. "Help us to help others." Family Thrift Stores. Victoria, Sidney, Langford. For Pickup— 386-3295

WANTED ULTRA SUEDE fashions, good condition and teak finished desk, bedroom suite, no mattress, $300 or under. Reasonable. 478-8084.

WANTED: COUCH AND CHAIR in good condition, up to $100. Crib and mattress 6 years size up to $25. Also double bed for around $40. 381-1513 or 474-2971.

AUCTION
"Where Quality Street Begins"
SALES
EVERY WEDNESDAY
AT 7 P.M. ONLY
Now accepting goods for our forthcoming antiques and collectable sale.
WE BUY, SELL & APPRAISE
CONSIGNMENTS WANTED
2036 OAK BAY AVENUE
592-5111

SCRAP
GOLD AND SILVER
Purchased for Cash
SPECIAL PREMIUMS PAID FOR: ANTIQUE JEWELLERY, GOLD AND SILVER POCKET WATCHES, WATCH CHAINS, PENDANTS RINGS BROOCHES, LOCKETS, SEALS AND ESTATE JEWELLERY.
QUALITY STERLING ITEMS, MILLITARY MEDALS, SWORDS, BAYONETTS, BADGES, ETC.
Collectors Corner Antiques Ltd.
829 Fort St. 386-1155

URGENTLY WANTED
GOLD
SILVER
DIAMONDS
STERLING
SILVER COINS
Come in for free appraisals
NO OBLIGATIONS.
UNIVERSAL TRADING CENTRE
584 JOHNSON 383-9512

Are you getting the most from your
GARAGE SALE?
for an auction estimate or a cash offer contact LUNDS today. 386-3308. The auctioneers and appraisers for Victoria. 926 Fort St.

PUBLISHERS OF NATIONAL magazines want to buy your everyday photographs. All pictures considered. For details send $4.95 U.S. to Photo-Buyer Box 402 Spokane, Wa. 99210.

WANTED FOR CASH, OLD toy trains, electric or non-electric, made before 1940. Any makes. Give full details, models, photo if possible. Fraser, Box 87, Saturna Island, B.C. V0N 2Y0.

URGENTLY WANTED
Refrigerators, freezers, ranges, automatic washers and dryers.
TOP PRICES PAID
Phoenix Appliances 384-0423

Beer Bottles and cans 60¢ doz, soft drink bottles, old car batteries, radiators, copper, brass, lead etc. 526 David, 383-1328, 8-4.

DIAMONDS & GOLD WANTED Cash for your diamonds and rings in any condition. Universal Trading, 584 Johnson, 383-9512.

WANTED COMPLETE CONtents of house or apartment, especially furniture and appliances. 592-6715.

WE PAY CASH FOR ALL square cornered fridges, stoves, washers, dryers, deep freezes, working or not. 384-5721

WANTED: BOYS 5 OR 10 speed bike, reasonable condition, approximately $40. 642-4370 evenings.

SELL OLD BOOKS TO

C-6

## 125 PETS and SUPPLIES

PUREBRED REGISTERED Golden Retriever Hungarian Vizsla puppies for sale, easily trained, show dog quality. To view call 385-9307

REGISTERED BLACK LAB female pup, 7½ months, $150. Move forces sale. Also free black and white spayed cat, 1½ years old, loving, quiet. 656-5841.

LOVEABLE KLUTZ MALE Shepherd Lab Samoyd Cross, 6 months, has outgrown us. Needs rural home. Free with dog house. 474-2977.

CKC REGISTERED ROUGH (Lassie) collie puppies for sale at end of June. Sovereign bloodline champion sire. Shawnigan Lake, B.C. 112-743-4583.

BEFORE BUYING A PUPPY call Victoria City Kennel Club "Watchdog" for advice. 478-4177.

SEA SHORE PET SHOP LTD.
Tropical Fish — Birds
Small Animals — Supplies
Town & Country 383-9313

REGISTERED GERMAN SHEphard puppies, also grown dogs obedience trained. Gerberts Kennels, 112-748-8884.

OWNER MOVING. LOVING home for affectionate cat, female, spayed. Beautiful Grey. 383-0969.

BETHRIE SHELTIES REG. Joey, Rusty and Max ready to go. Call evenings after 5pm, 478-9728

PRETTY GREY SPAYED 6 month kitten, needs kind adult home. Animals Crusaders. 385-1072.

IRISH WOLFHOUND GERman Shepherd cross puppies, 9 weeks old, 1 male, 1 female left. $20. 642-4016 after 5pm.

PUPPIES, 10-WEEKS OLD, Lab Shepherd Cross, dew claws removed, shots, all medical records. $75. 656-1387 anytime.

LYNBURN'S SPOOKS REGISTered English Springer Spaniel, champion field-show stock, at stud. 383-6068

FREE. ONE 100% PURE white male, neutered Persian, 9 months old, to a good home. 595-6891

72 GALLON AQUARIUM FOR sale, includes glass top, light and accessories. $300 or best offer. 385-1678.

TOP-QUALITY REGISTERED German Shepherd puppies for sale. (Parksville) 468-9736, after 5:30 or weekends.

Female Rottweiler for sale. 385-8209

WANTED: DOG SHEARS IN good condition, reasonable price. 592-6102

REGISTERED LAKELAND terrier, male, 1½ years old. 477-0028.

FREE KITTEN TO GIVE away to a good home. 12 weeks. 598-9053

BABY BUDGIES, ALL COlours, normal Cockatiels. 478-2594.

PUREBRED DOBERMAN Pinscher pups ready now. 656-2938

PROFESSIONAL GUARD DOG for rent. German Shepherd, $30 month. Call Kim or Ed, 642-4992.

REGISTERED BRITTANY Spaniel pups for sale. Papers available if wanted. 112-338-6491

WANTED: LOVING HOME for lively, healthy, miniature Collie X lab. $10. 474-2871.

FREE CHILDREN'S PET, adorable healthy white baby rats. Suzy, 384-1095.

COLLIE PUPPIES
Registered show dogs available now. 478-2714

PUREBRED GINGER KITtens. $15 each. 386-1884 after 10 am.

REGISTERED AMERICAN Cocker Spaniel puppies, 16 weeks old, 652-2645.

CUTE, CUDDLY, 7 WEEK OLD kittens, free to good homes. 474-1772.

CROSS RUSSIAN BLUE/BLUE Point Siamese kittens, free to loving home. 474-2716.

FREE KITTENS, 2 BLACK, 2 grey, house trained, 10 weeks old. Must go. 386-9796 after 5.

PEDIGREE IRISH SETTER puppies, Eastern stock. Ideal pets, show or field. 758-9893.

ALASKAN MALAMUTE PUPpies, registered, excellent pedigree: Black, white. 112-754-3085

SEALPOINT KITTENS, chocolate-sealpoint, $40. 479-7993

MINIATURE APRICOT POOdle puppy, female, $125. Cobble Hill 743-9780.

FREE FRIENDLY TABBY male kittens, litter trained. 6 weeks. 479-5597

KIND LADY NEEDED TO give loving home to a weird but lovable Basenji. 478-0525.

MOVED TO APARTMENT, loving home needed for small male dog. 384-0862 after 6pm.

MUST FIND GOOD ADULT home for 11 week old kitten. 479-4153.

ONE LEFT. FLUFFY BLACK kitten, 9 weeks old, litter trained. 474-1457.

LOVABLE BLACK AND white female Border Collie, $25. Call 598-5826.

LOVELY KITTENS, FREE TO good home, litter-trained. Phone 658-5614, after 5 pm.

JACK RUSSELL TERRIER pups, smooth hair. 652-2157 evenings.

55 GALLON AQUARIUM, ACcessories and fish, $150. 477-7712.

THREE KITTENS, TWO FEmale, one male, trained, free. 385-6906

FREE TO GOOD HOME, 5 month old female puppy. 652-4274.

MALE HUNGARIAN VIZSLA Pointer pup, 11 weeks, housetrained, $150 or less. 595-4208.

FREE KITTENS TO GOOD home. 478-8927

FREE KITTENS, FULLY trained. 598-1437 after 4pm

FREE KITTENS TO GOOD home. 595-6890

2 REGISTERED SABLE SHELtie pups for sale. 478-6482.

FOUR HEN CANARIES, TWO Gloster. Phone 478-5190

MALTESE CROSS PUPPIES, 8 weeks, had shots, 656-4246

BABY BUDGIES ALL COLORS, Glen Lake Avery. 478-6428.

WANTED DOG CAGE, ANY size. 642-4334.

KITTENS, 2 MONTHS OLD, litter box trained. 656-0316.

PART SIAMESE KITTENS free to good home. 592-7098.

LOVELY GRAY KITTENS TO good homes, 479-5023

## 127 CHICKS, POULTRY HATCHING EGGS SUPPLIES

PULLETS, 21 WEEKS, AT point of lay. Comets, Barred Rocks, Harco's. $5.50. Over 100, $5. 652-3501.

ROOSTERS FOR SALE. 4 months old. Rhode Island Reds. $1.50. 474-2737

ROLLER PIGEONS, BEAUTIful colours, good performers. 656-2984.

PUREBRED MINIATURE English black-breasted bantams. 656-2984.

YEAR OLD COMET LAYING hens. Phone 112-748-1847.

LAYING HENS, 2 YEARS OLD, $2 each. 478-9497 after 6pm

## 127 CHICKS, POULTRY HATCHING EGGS SUPPLIES

40 LAYING HENS EACH $4. 652-2177

## 128 LIVESTOCK SUPPLIES AND EVENTS

JOHN MacNUTT TRUCKING
SAWDUST—SHAVINGS
HOGFUEL
Large or Small Loads
479-6560

MANDER TRUCKING LTD.
SAWDUST
SHAVINGS
CEDAR HOG FUEL
385-3041
After 6, 479-7629

17½'' BARNSBY ALL PURpose good condition $275; 48'' Tri fold gerth $30; 46'' Atherstone gerth $37.50; leather head bumper $17.50; large size Snaffle bridle $40; 4½'' stainless steel stirrups $20; Used blankets and buckets and misc. 479-8317 after 6.

PUREBRED REGISTERED Arabian filly, 3 years old, chestnut with star, very typey head, affectionate, has placed when shown, ready to breed, any reasonable offer accepted. 112-748-8820 or 595-2062 evenings.

HORSE AND BUGGY DRIVING classes starting July 5th. Horses, harness and carts supplied for beginners. Intermediate and advanced classes bring own equipment. $150 for week. Instructor Doris Ganton, 652-5643.

HERMES COPIES NOW IN stock, 17'' Equisterian, 1 only $499.95; 16½'' and 17½'' Barnsby Pegasus $699.95; 16½'' Le Diplomat $599.95; 16½'' Le Diplomat bridle leather $599.95; Super close contact Concord $695.00. Shanks Saddlery 384-5011.

20 QUALITY PROVEN SUFfolk ewes. Reasonable prices. Also proven excellent registered N-C Cheviot ewe. Call early mornings 112-246-9864 or 112-246-3800. Also Salt Spring lambs.

EXCELLENT PRIVATE stable for rent. 5 stalls, $65 per stall per month. Your feed and labour. Central Saanich. 652-1448.

OAK MEADOWS HORSE SHOW June 29th. Featuring a Childrens and pony section, plus regular Hunter division. Lindy Townley to judge. 479-6843.

REGISTERED ¾ ARAB, ¼TB Bay gelding, 9 years. Excellent conformation and disposition. Good mover. Experienced rider. 112-748-9983.

PUREBRED REGISTERED Alpine doe kid and one good yearling milker. Must reduce herd size now. Reasonable prices. 112-743-2605

REGISTERED THOROUGHbred mare, gentle, sound, 13 years, 15.3 H.H. Fully trained. $800. 112-653-4637

TWO HORSE TRAILER, EXcellent condition. Can be seen at Oak Meadows Stables, 4085 Prospect Lake Rd.

1 YEAR OLD HEIFER AND 10 month old bull, both Angus cross and milk fed. 656-4359 or 656-3187.

6 YEAR OLD GELDING, 16-2, quiet, sound, green, good confirmation, good hunter jumper prospect. 478-5167.

HALF LEASE AVAILABLE for Western horse, mature experienced rider only. Mt. Doug area. $50 per month. 598-9258.

BOARD FOR ONE HORSE. Hay, grain, box stall, riding ring, excellent trails in Highland area. $95 month. 478-3023.

FREE SUMMER BOARD, AND excellent care, for use of quiet, well schooled pony, 13-15 HH, riding privileges. 652-2264.

FEEDERS FOR SALE, REAsonable, various sizes and ages. Weekends and evenings 112-748-3463

CUSTOM SWATHING, RAKING and baling. 652-2026. No Sunday calls please.

WANTED: 1 PAIR MEN'S RIDing britches, size waist 30. 652-4055 after 6.

FOR SALE, REGISTERED part quarter horse. Offers. 642-3242 ask for Tracy.

WANTED: NEW OR USED tack box. Will pay reasonable price. 386-7403 after 6pm

WANTED HORSE TO LEASE for summer, Gordon Head area, 477-4389.

POLLED HEREFORDS
4 cows with calves together or in pairs. 652-2540.

YORKSHIRE PIGS, 9 WEEKS old, $30 each. 478-3518 or 478-4707

VERY PRETTY PUREBRED Arab Bay Yearling filly. 479-2737

WESTERN SADDLE, GOOD condition, $300 or best offer. 386-9696.

¾ ARAB GELDING, 3 YEARS, sire Al Badi Tarfawi, $600. 112-339-3391

TWO YEAR OLD ANGUS-JERsey cross cow with 5 week old calf. $690. 656-1697.

PUREBRED FRENCH LOPS. Breeding does and young ones. 112-248-3594

FOR SALE, 3 YEAR OLD YORK Durrock cross sow, 1 year old registered Saanen doe. 658-1162

WESTERN SADDLE, STURDY, good for trail riding, hand tooled. $300 or best offer. 382-0833.

42 EWES, SUFFOCK RAM, 18 lambs 4 months old. Will sell separate. 479-7441.

REGISTERED APPALOOSA mare, 8 years, 14.2 hh, to good home only, $800. 478-6943.

WELSH PONY 11½ HH, HALter, bridle, saddle pad, $300 firm. 479-5155.

CARE AND GROOM YOUR horse in exchange for riding privileges. 477-7891.

RIDING LESSONS BHSAI Phone 652-2264.

2 MONTH OLD SAANEN DOE kids, $30 each. 479-3551.

11 WEEK WEANER PIGS, $30. 479-6818.

BEEHIVE AND HAND DRIVen extractor. 479-8190.

DRIVING HARNESS FOR sale, complete. 384-7238

THREE PUREBRED TOGgenburg does, $75 each. 479-4749

## 130 HEAVY EQUIPMENT AND MACHINERY

NEW TWIN ENGINE ALASkan sawmill and 18'' circular saw, both on tracks. Four side planer, maximum 16''x30'' with 60hp motor, spare knives, and 50hp sawdust blower and pipes, dry kiln equipment. What offers? Have your own sawmill now. 595-7788

FOR SALE 1975 C65 CHEVY single axle, 32,000 GVW, 366 cu. in. engine with 5-speed transmission and 2 speed rear axle. Comes with 16' ramp deck. Unit is newly painted and in excellent condition. 27,000 original miles. $7,800. 112-743-4488.

1955 FORD, 5-TON, 390 V8, 5-speed transmission, 2-speed rear end, tandem front end with power steering, truck in excellent mechanical condition. $1600. Island Sand Blasting Ltd, 478-9613.

## 130 HEAVY EQUIPMENT AND MACHINERY

AUCTION, JUNE 10
CONSTRUCTION EQUIPMENT.
CRANES, COMPACTION, TUG and BARGE
Marine Disposal, Inc.
Auction Starts 10:30 A.M.
MARYSVILLE, WASH.
(North of Everett)
For Catalog, Contact Auctioneer:
Max Rouse & Sons Inc.
P.O. Box 5250
Beverly Hills, CA 90213
Toll-Free (800) 421-0816

TIRES AND RIMS: 1400X24 grader or loader, 1200x24 logger on Bud wheels, 1000x22 some on Bud wheels. Tanks: 2 2000 gallon fuel or water, 2 2000 gallon water, 2 1000 gallon water, 1 500 gallon water. Set of hydraulic legs for log loader with control valves. All above priced to sell. 112-748-8340 or 112-743-3130 evenings best.

230 TIMBERJACK LINE SKIDder, 3-53 GM motor. Manual transmission, good condition, good tires, c/w new drumline and chokers. Sacrifice sale $7,950. Phone 112-743-5305 6-8pm.

975 BOBCAT WITH BACKHOE and fork lift attachments, extra buckets for machine and hoe, approx. 1,000 hours, $25,000. 656-5841.

1965 JOHN DEERE 2010 crawler, angle blade, brush blade, winch, ROPS plus 1959 International 190 tandem cat truck and extras. 642-5358.

1972 JOHN DEERE 350 WITH Drott 4 in 1 bucket, and backhoe. Very good condition, $18,000. Phone 723-8979 or 723-8211 Port Alberni

WISCONSIN ONE CRANK start, one electric start, VE4D, up to 2400 RPM, develops up to 21 HP. Asking price $1500 per unit. 477-5655.

FOR SALE, CONTOUR CUTting band saw for metal with built-in blade welder, new, $1,250. 112-753-6106.

GOOD SCREENING PLANT, double screen, kick feed, $2000. 382-3280.

WANTED: TREE CLIMBING spurs. Morning or after 6, 474-2587.

73 INTERNATIONAL 2050, tandem dump. 478-8682

SHINGLE MILL, CUT ⅜ AND ⅝. $12,000 or best offer. 642-5794

BOBCAT M-371, APPROX. 1000 hrs. $3500. Phone 479-2876

## 135 FARM IMPLEMENTS

BUTLER BROTHERS BUILDALL
FARM, LAWN AND GARDEN EQUIPMENT
Satoh and Power King Tractors
★ Gas and Diesel/12-38 h.p. ★
Jacuzzi Pumps
Howard Rotavators
Serving the Peninsula and Islands for 50 years.
2046 KEATING XRD.
652-4437 652-1121

Ford Rollins
MACHINERY LIMITED
610 ALPHA STREET 384-0541
FORD TRACTORS
Lawn and Garden Tractors
10-20 H.P.
Farm Tractors
2 Wheel and 4 Wheel Drive
13-335 H.P.
DL-595-4A

****1183****
Lawn & Garden Tractors
7 hp - 28 hp
Diesel Farm Tractors
22 hp - 275 hp
Full Line of Attachments
Good Supply Of Used Tractors
652-1642 SAANICHTON

J. GRIEVE MOTORS LTD. Vancouver Island's largest farm implement dealer now selling Yanmar 4-wheel drive tractors, 13 to 33 h.p. Full line of attachments.
652-1642 SAANICHTON

THREE POINT MOUNTED cultivator, carry all, post hole auger, and cement mixer for sale. Wanted: spoiled hay. 477-1784

HOWARD ROTOVATOR 50, 3 pt hitch, very good condition. $1350. 1360 McKenzie Ave. Eve after 5pm

MASSEY FERGUSON #10 baler, completely rebuilt. Ready for work. $2500. 595-7904 or 477-4703.

M/H PONY TRACTOR. GOOD cond. $1475. 6' mower, 758-6568. Nanaimo.

23' BOAT SWAP FOR MAchinery, cattle, farm equipment or ? 112-646-2067.

Your ad in these columns will draw the attention of readers who are in the market to buy something. Reach those potential buyers with a classified ad of your own.

## 148 LEASE VEHICLES

ENSIGN
We Thought You Should Know
FINANCE LEASING
★ 12% ★
INTEREST
All lease plans consist of two factors — depreciation and the cost of money. For a limited time, ENSIGN CHRYSLER PLYMOUTH will build you a competitive lease on any 1980 Chrysler built car or truck for
★ 12 ★
MONTHS
WITH AN OPTION TO BUY THE VEHICLE YOU HAVE DRIVEN AT
✓ FULLY
✓ DEPRECIATED
✓ VALUES
ENSIGN LEASE LTD.
Quadra at Caledonia
386-2411
DEALER NO. 5620

## 148 LEASE VEHICLES

RED CARPET LEASE
Ken Evans Lincoln-Mercury Sales Ltd
Duncan B.C.
746-4191
DEALER 5964

## 149 NEW CAR DIRECTORY

GlenOak
Ford
GRANADA
★ 13½% ★
FINANCING
O.A.C.
★ 15 ★
To Choose From
Starting As Low As
★ $7235 ★
STOCK #80081
GlenOak
Ford

## 150 CARS FOR SALE

METRO HONDA
Try Us First!
WE NOW HAVE NEW STOCK AVAILABLE! MOST MODELS FOR IMMEDIATE DELIVERY!
WE'RE IN DIRE NEED FOR SOME GOOD TRADE-INS
METRO HONDA
388-6921 Dealer 5876
2151 BLANSHARD

E&K MOTORS LTD. 383-6231
77 Cougar, 2 dr. H/T, 302 A/T, P.S., P.B., P.W. $4295
76 Toronado, loaded $5995
76 Acadian 2-Dr. A/T 36,000 $2795
75 Monarch 2 dr., 302, A/T, P.S., P.B. $3495
74 Thunderbird full power $4995
74 Mustang II H/B V6, 4 spd., P.S., P.B. $2795
73 Mercury S.W. Excellent condition $2195
73 Nova 4 dr., 6 cyl., A/T, P.S., P.B. $1495
69 Cougar XR7 $2495
68 Mustang 2 Dr., H.T., V8, 3 spd $1695
642 BURNSIDE RD.
383-6231 Dealer 5811

1979 - 1980

SAAB
We're the newly appointed dealer on Douglas St. opposite ICBC Claim Centre. Drop in and let us show you the range of new Saab automobiles from Sweden including the fabulous TURBO. If you're considering BMW, Audi, Volvo or even Porsche you owe it to yourself to take a close look at the performance car from Sweden.
EDWARD MOTORS
the front wheel drive specialists
at 3319 Douglas St. 384-1161
Dealer 6605

'79 Mustang, V6, automatic, P.S., P.B., light blue, $5195.
'79 Mustang I-6, auto, P.S., P.B., dark blue, $5095.
'79 Mustang Laser V8, auto, P.S., P.B., $5295.
'79 Camaro, V8, P.S., P.B., auto, brown, $5895.
'79 Cougar XR7, V8, auto, P.S., P.B., buckets, Landau roof, $5795.
'80 Citation X—body, V6, auto, P.S., 4—DR hatchback, $5995.
HERTZ RENT A CAR
(Division of Howbar Leasing)
901 Douglas St., Victoria, B.C.
Open 7 days a week. 388-4411
Dealer #6499

BARGAIN
1980 AUDI 5000S, 4 dr., fully powered with all luxury equipment including air, stereo cassette, electric sun roof. Only 1200 miles with balance of factory warranty available. Luxury, safety and economy all in one package. An excellent buy. Must and will be sold.
DePAPE MOTORS LTD.
384-8035
779 Pandora Dealer 5311

MUST SELL!
This one is in excellent condition, 12,000 miles. 1979 Mercury Capri, 2 dr. HB, 4 cyl., auto, ps., radio, yellow with black trim, bucket seats. Trades Welcome. 388-5714, 382-6315, 652-4244. Ask for Bruce or Roy anytime. Bridge St. Motors. Dealer 5161.

1979 OLDS CUTLASS SUpreme, excellent condition, deluxe interior. $6895, will consider older pickup as part payment. 112-743-5224 or 478-6817.

1979 DODGE DIPLOMAT, COMputerized 318. Loaded. White with red velour interior. 4 way stereo. $7900. 478-1566

## 150 CARS FOR SALE

METRO TOYOTA
10th Anniversary SALE!
$AVING$ AS NEVER BEFORE, On All New & Used Vehicles!
SALE STARTS
Fri. June 6
ENDS
Mon. June 9
Large Selection of New TOYOTAS & Over 150 Used Vehicles to Choose From
See How Much Car Your Money Can Buy!
OPEN FROM
8 a.m.-9 p.m.
SAT., 8 a.m.-6 p.m.
100% Bank Financing O.A.C.
386-3516
METRO TOYOTA LTD.
645 FINLAYSON
(Across from Woodwards)
DEALER 6290

METRO TOYOTA
MUST SELL!
There is none around, two 1980 Cutlass Diesels, 4-dr. sedans, demos—under 500 miles. Trades welcome. 388-5714, 382-6315, 652-4244. Ask for Bruce or Roy, anytime. Bridge St. Motors. Dealer 5161.

79 DATSUN 510 WAGON, METallic blue, automatic, 4 door, AM-FM, stereo cassette, digital clock, quartz headlights, radial tires, undercoating. $6500. Take small tractor and rotofiller or fibreglass runabout as part trade. Mill Bay, 112-743-2284

RABBIT CONVERTIBLE
$13,000 or higher before June 21. 382-8575 between 6-7pm

TRY US FIRST!
Chrysler's finest! 1979 Horizon, standard shift. 388-6921, Metro Honda. Dealer 5876.

TRY US FIRST!
'79 LeMans sedan. V6, spotless. $5595. Metro Honda, 388-6921. Dealer 5876.

80 HONDA ACCORD. MAROON in colour. 8000 KM, 4 cyl, 5 spd. $7195. Ph. LINDON 642-4425 or McCallum Motors Ltd. 382-6122. Dealer 5603.

1979 Z28 CAMARO, IMMACUlate condition, driven less than 5000 miles, still under warranty, almost all options, $10,500 invested, asking $8700. 479-5811

MOVING MUST SELL, 79 Trans Am, 25,000 kms, all options, $8500 or best offer. 478-5226.

1979 MUSTANG HATCHBACK, 4 cylinder, black with white interior, sunroof, 12,000 km, asking $5850. 656-5235.

MUST SELL 1979 ZEPHYR VILlager wagon many options, 934 Terlane Ave. off Jacklin $6800 or best offer. 478-7165.

1979 CHEVETTE 4-DOOR hatchback, deluxe interior, radio, automatic, low mileage, immaculate. $4250. 478-1298.

MUST SELL, 1979 THUNDERbird, T-roof, bucket seats, extras. Highway miles. 598-7848.

1979 HONDAMATIC 2 DOOR hatchback, 2nd car. $4500. 477-1461.

79 BMW 320I, EXCELLENT condition, loaded with extras. Must be seen. 386-9559, 477-2253

1979 HONDA CIVIC, WITH extras. $5200 or best offer. 386-8959

NEW 1980 ACADIAN, 300 miles, 4 door automatic, white, $400 below list, private. 595-0038.

$10,000 TAKES LUXURIOUS 1980 Rabbit Diesel, cost us $11,076 in April. 595-7561 evenings.

IMMACULATE 1979 VOLARE Wagon. Full power, small V8. Excellent buy at $4500. 477-3688.

1980 HONDA AUTOMATIC hatchback, 1400 km, must sell. $5200 firm. 384-0194.

1979 RABBIT, 5 SPEED, sunroof, like new, 12,000 km, $7300. 658-1037.

1979 Z28 CAMARO, LOADED, $1000 worth of stereo equipment, $9000 or best offer. 383-9706.

'80 DIESEL RABBIT
382-9295

1977 - 1978

MOVING TO FORT MCMURray, must sell 1977 Volkswagen Rabbit, 25,000 miles, 2 door deluxe, fuel injection, excellent shape. Must see for this price, $5100. Phone 385-8266

TRY US FIRST!
78 Fairmont Squire wagon, 6 cyl. AT. Like new. 388-6921, Metro Honda, Dealer 5876.

## 150 CARS FOR SALE

Cornell GM
USED CARS YOU CAN EXPECT A GREAT DEAL FROM CORNELL

77 HONDA
Civic htb, auto, radio $3395
★ ★ ★
75 TOYOTA
Corolla, 4 spd $2495
★ ★ ★
76 TOYOTA
Corolla, auto $offers
★ ★ ★
75 TOYOTA
Corolla, auto, low mileage $offers
★ ★ ★
76 DATSUN
F10, wagon $offers
★ ★ ★
76 VEGA
13,000 miles like new $offers
★ ★ ★
76 MAZDA
808, 4 spd $1495
★ ★ ★
77 OLDS
Cutlass, 4 dr., V6, auto $offers
★ ★ ★
76 VALIANT
Six cyl., auto, low mileage $offers
★ ★ ★
77 VOLARE
Coupe, six cyl., fully equipped $offers
★ ★ ★
77 NOVA
Six cyl., auto, V top, fully equipped $3695
★ ★ ★
77 TOYOTA
Hilux pickup, auto, canopy $4495
★ ★ ★
EXCELLENT SELECTION
10 Camaro's, Z28's, Trans Am's, Firebirds, etc.
★ ★ ★
"HIGHEST $$$ PAID"
For Clean Low MILEAGE TRADES
OPEN MON.—FRI. 9-9
SAT. 9-5
Finlayson and Burnside
385-5777 Dealer 5378

CORVETTE
77 leather, air, tilt, telescopic, stereo, cruise control, power windows, glass roof panels, 21,000 miles. Silver with white interior. DEPAPE MOTORS LTD. 384-8035 779 Pandora Deaer 5311

COMPARE
78 Audi Fox 4 door wagon. Automatic, front drive, fuel injection, white with blue interior, only 29,000 km (17,500 mi) One Victoria owner. Under priced at $6850 for quick sale. Consider Fiesta or 4-speed Rabbit in trade. 656-3288 or 656-6536 evenings or weekend anytime.

ONLY 18,000 K/M
1978 Omni 4 dr. hatchback with auto. trans, P.S. Hurry on this immaculate showroom condition car. Another exclusive with CHARLIE PETERSON at Empress Pontiac Buick GMC Ltd. 382-7121 or res. 592-0458. Dealer 5701.

LIKE NEW
1977 Bobcat S/W, brown, 4 cyl., auto, radio, ps., 21,000 miles. This one is a steal at $4,195. Trades Welcome. 388-5714, 382-6315, 652-4244. Ask for Bruce or Roy anytime. Bridge St. Motors. Dealer 5161.

'78 MINI. 18,000 MILES; CONdition as new. Includes AM/FM radio, radial snow tires on extra rims, headers, Abarth exhaust. 40+ MPG. Call after 6 PM: or weekends. (Ladysmith) 245-2931.

TRY US FIRST!
1977 Honda CVCC, 5 speed, new motor. Top condition! $4995. Metro Honda, 388-6921. Dealer 5876.

BARGAIN!
78 Le Mans Safari Wgn. V-8, auto, Black with red interior, $3995. Painter Motors 388-6196, 3005 Douglas St. Dealer 5802.

IMMACULATE 1978 VOLVO GL. 17,000 mi. Silver in colour. Auto. trans, sunroof, leather interior. Ph. LINDON 642-4425 or at McCallum Motors 382-6122. Dealer 5603.

1978 FIREBIRD ESPRIT, EXcellent condition. Many options. 18,000 miles. Asking $7000. 656-5147

1977 HONDA AUTOMATIC hatchback, 1 owner, sheepskin look seatcovers, 2 extra tires and wheels. $3195. 642-3601, 642-4422

1978 BLACK FIREBIRD, power steering, power brakes, radials. Asking $7,000 or best offer. 598-0694.

'78 HONDA CIVIC, LADY DRIVen, excellent condition. Best offer. 384-0385.

1977 CUTLASS SUPREME. 350 automatic, 21,000 miles. Many extras. Offers on $6700. 479-7886.

1978 MALIBU CLASSIC wagon, V6, ps, pb, AT, radio, excellent condition. 381-6326.

1978 MERCURY BOBCAT, good condition, $3000. 112-246-2040.

EXCELLENT 1978 STANDARD Honda Civic, 21,000kms, offers. $4150. 652-9047.

78 CELICA LIFTBACK GT, 22,000 kilometers, $6500 firm. 592-8467 after 4:30.

1977 HONDA CIVIC STATIONwagon, 4 speed manual, $3500. Evenings, 656-3708.

78 DODGE B200, 360, V8 AUTO, customized with extras. $7800 or closest offer. 478-8845 after 5pm.

1977 2 DOOR, 4 SPEED RABBIT, 6900 miles. One owner. As new. $5900. 477-5710

BROWN 78 MINI 1000. EXCELlent condition. 13,500 miles. Larry, 384-8631 after 5.

78 FIREBIRD. T-ROOF. Offers or trade. 383-9512, 477-3039.

1978 HONDAMATIC, MANY options, 16,000 miles. $4000 firm. 652-4977

77 CUTLASS "S" 2-DR
Mature owner. $4850. 592-6564.

## 150 CARS FOR SALE

PLIMLEY
JAGUAR — ROVER
TRIUMPH
M.G. — MINI — SAAB
1010 YATES ST. 382-9121

Special Inventory Clearance
ALL UNITS MUST GO
Trades Welcomed

79 Mercury Capri A/T PS., P.B., stereo $8495
79 Saab Tubo $17,895
79 Ausfin Mini $4295
78 Triumph Spitfire $6995
78 Ford Fiesta $4695
78 Chevy Nova 4 Dr. $5495
78 Saab 4 dr. A/T $9495
77 Cadillac 4 dr $11,495
77 Chrysler Cordoba $6295
77 Cougar A/T $4895
77 Pontiac S.J. $6595
77 Aspen A/T, P/S $4895
76 Pontiac LeMans wagon $4995
76 Comet 4 dr. A/T $3695
76 Ford pickup $3695
75 Dodge Dart $2695
75 Mercury wagon $3695
74 Olds 98 coupe $3695
74 Mercedes 240 diesel $9995
74 Ventura $2495
74 Pinto wagon A/T $2495
73 Torino $1495
73 Datsun $2695

All Offers Considered
ALL CARS CLEARLY PRICED
DEALER 5351

COLWOOD CAR-MART LTD
OPEN 9-9
474-2233
1836 Island Hwy. Dealer 6716

1971 TOYOTA, AUTOMATIC, 2 door. $1095. 1972 Mustang, needs body work, $1095. 1971 Ford panel, 48,000 miles, $1295. 1975 Ranchero, $3695. 1967 GMC 2 ton truck with dual wheels, $1495. 1972 Ford ½ ton pickup, V8 automatic, power steering, power brakes, $1095. 1959 Dodge Stepside Pickup, $553. Several other cars from $200 to $700. All cars must be sold. Super Motors Ltd, 2538 Government Street, 385-0031. After hours 382-1559. Dealer 5015

SUBARU
Drive SAUNDERS Super Subaru new cars, 4x4's. Victoria Colwood 474-2211 or 474-1622. Dealer 5932.

1977 SUNBIRD, 30,000 MILES, 6 cylinder automatic, like new, $4800. 1963 Thunderbird, 56,000 miles, excellent, $4800. 477-7695 or 478-5355.

TRY US FIRST!
78 Honda Accord, automatic. Very low miles! 388-6921, Metro Honda. Dealer 5876.

TRY US FIRST!
78 Cougar XR7. Top of the line car! 388-6921, Metro Honda. Dealer 5876.

TRY US FIRST!
78 Honda Hatchback. One owner, automatic. Like new! 388-6921, Metro Honda. Dealer 5876.

TRY US FIRST!
77 Honda Hatchback, standard. 388-6921, Metro Honda. Dealer 5876.

TRY US FIRST!
77 Honda Accord, 5 speed. Mint! 388-6921, Metro Honda. Dealer 5876.

MUST SELL 1978 SUBARU STATIONwagon, top condition. Front wheel drive. AM—FM radio. Undercoating. Offers over $4,400. 479-2309.

1978 PLYMOUTH HORIZON, 24,000 miles, excellent condition, radials/snows, am/fm cassette quad player. $4699, offers. After 5pm 477-1823.

FOR SALE 1977 MAZDA GLC deluxe, sunroof, radial tires, AM—FM cassette, new brakes, excellent condition. $3950. 382-7373 or 478-5110 after 5pm.

1978 PLYMOUTH ARROW GT, black with gold trim, 5 speed, 16,000 miles, immaculate condition inside and out, must be seen. $6000. 592-7147

1977 BUICK LESABRE DEluxe, one owner, excellent condition, fully equipped, 405 motor, getting really good mileage, new cost $13,500, at $5900. 595-0038.

78 CHRYSLER LEBARON STATIONwagon, most power options, leather seats, all in excellent condition, $6400 firm. 381-1377 after 6pm. 385-2323 9-5pm.

1978 FORD FAIRMONT STATION wagon, V8 automatic, power steering, power brakes, white with woodgrain finish, only 10,000 miles. 658-5764.

1977 AUSTIN MARINA 1800 CC engine, 4 door, velour interior, tinted windows, AM-FM, radials. Excellent condition. 15,000 miles. $3295. 112-749-6479

SEVILLE
Triple white beauty, all options including wire wheels. 477-7466

TRY US FIRST!
'78 Cougar XR7, $4995. 388-6921, Metro Honda. Dealer 5876.

1978 CUSTOM TRANS AM, 22,000 kms. Value $14,000, sell for $9300 or best offer. Come and see it, it's worth it. 382-1162.

'78 DATSUN 200 SX FIVE speed, AM/FM stereo, low mileage, excellent condition, extras. 478-1256

78 DODGE OMNI, 4 DOOR hatchback, 36,000 kilometers, excellent condition, $4,900 or reasonable offer. 743-2164.

1977 TOYOTA COROLLA 1200, 2 door, 4 speed, 25,000 miles. White with light brown interior. Offers on $3650. 656-3217

1978 TOYOTA CELICA LIFTback, sunroof and other extras. Excellent condition. $7000 or best offer. 386-9696.

'78 VW RABBIT 2 DOOR, 4 speed, stereo, snow tires, orange, excellent condition. $5800. 478-8520.

1975 - 1976

TRY US FIRST!
75 Buick Century stn. wgn., air conditioned, trailer towing pkg., etc. $3195. 388-6921, Metro Honda, Dealer 5876.

FOR SALE, 75 BOBCAT, 3 door hatchback, automatic transmission, radial tires, radio, spotless interior, economical 4 cylinder engine. Car well maintained and thoroughly clean thoughout. $2200. 592-4573

HONDA
1976 Civic, 4 spd., radio, good condition. $2995. Painter Motors Ltd., 388-6196, 3005 Douglas St. Dealer 5802.

## 150 CARS FOR SALE

ENSIGN CHRYSLER PLYMOUTH
ENSIGN
CHRYSLER PLYMOUTH
WE THOUGHT YOU SHOULD KNOW
ALL UNITS CHECKED BY CAR CLINIC DIAGNOSTIC CENTRE
78 CHEV VAN
¾ ton, V8, radio
Power Steering/Brakes
Automatic
Ex Police Unit
★ $3995 ★
Stock #95761

'80 Plymouth Horizon
'79 Chev Camaro
'79 Dodge Van
'79 Ford Mustang
'79 Ford Pinto
'78 Colt S.W.
'78 Honda Civic H.B.
'78 Dodge ½ ton P.U.
'77 Mercury Comet
'77 Volare Premier
'77 Pontiac Trans Am
'77 Cordoba T-Bar
'76 Chrysler Newport
'75 Fury Sport
'75 Dodge ½ ton P.U.
'74 Jeep Cherokee
'74 Toyota Landcruiser
'74 Dodge ½ ton P.U.
'74 Ford Pinto
'70 Buick Skylark

★ '79 Corvette ★
L82 model
Glass top — cruise
Stereo — tilt wheel
Leather interior
Power windows
Silver/Grey interior
★Gymkhana Suspension★

PLUS MANY MORE
GOV'T TESTED PLUS 2-YEAR WRITTEN WARRANTY
WANTED!
GOOD CLEAN USED CARS
CONTACT:
DON REDECOPP
ENSIGN
Chrysler-Plymouth Ltd.
DOWNTOWN YATES AT COOK
Dealer licence number D5295
386-2411
Open Weekdays Till 9:00

EXTRA CLEAN
1976 Mercury Bobcat S/W Villager, V-6, auto, ps., pb., radio, low mileage, wood panelling. Trades Welcome. 388-5714, 382-6315, 652-4244. Ask for Bruce or Roy, anytime. Bridge St. Motors. Dealer 5161.

BEST VALUE: 1975 VOLVO 245 DL wagon, 3 speed auto, fuel injected 2.0 litre engine, p.s. p.b., AM/FM radio, light green, dark brown interior. Flawless, B.C.A.A. inspected. Only $5,295. Keith Baldwin, McCallum Motors Ltd., 382-6122 or Res. 384-4152. Dealer no. 5603

AIR CONDITIONING, 1976 Olds custom cruiser wagon, power windows, locks, seats, tailgate, 8-track, roof rack, one owner since new, 62,000 miles. Excellent condition — $3950. 382-9236 days, 658-8878 evenings.

BEST CONDITION IN TOWN. 1975 Volvo 245 DL wagon, 3 speed automatic, fuel injected, 2.0 litre engine, power steering, power brakes, radio. Brown vinyl interior. 39,000 original miles. Asking $5500. 595-5037

MUSTANG II
76 4 cyl, Fastback, 4 spd, radio, 51,000 miles. Great Shape! $3695. PAINTER MOTORS, 388-6196, 3005 Douglas St. Dealer 5802.

1975 PONTIAC VENTURA Hatchbach, V8 auto, power steering, power brakes, 41,000 miles, must sell. Closest offer to $2600. Immediately. 746-5002 Duncan.

TRY US FIRST!
76 Honda Civic, 4 speed, silver in colour, $3295. Metro Honda, 388-6921, Dealer 5876.

## 150 CARS FOR SALE

SUBURBAN
THE HOME OF LINCOLN, MARQUIS, COUGAR, ZR7, ZEPHYR, CAPRI,

C-7

## 150 CARS FOR SALE

**THREE POINT MOTORS**
Mercedes-Benz
PORSCHE

"BETTER VALUE"

**80 CADILLAC SEVILLE**
Less than 1,000 miles on this luxurious unit. Medium brown metallic, beige interior, all power equipped $22,600

**80 DATSUN 200SX**
Red hatchback with sport luxury pack, 4-way sunroof, AM/FM stereo, 5-speed transmission, power steering and brakes. Less than 2,000 miles. $8,995

**80 DATSUN 200SX**
Sporty 5-speed coupe. Dark blue metallic, light blue interior. Only 2,300 miles $7,380

**79 RABBIT DIESEL**
Like new deluxe model. Sunroof 5-speed transmission, radio. Only 10,000 miles. 12-month warranty $8,255

**79 DATSUN 510 STATION WAGON**
Only 10,000 miles on this beauty. Automatic, custom roof rack, radio, etc. $6,995

**79 DATSUN 510**
Metallic blue 4-door automatic, radio $6,195

**79 FORD FIESTA**
This is the special Ghia model with two-way sunroof, radio, etc. Only 8500 miles $5,895

**79 DATSUN 210**
Priced $1500 lower than a new one! Automatic, radio, etc. A bargain at $4,895

**79 DATSUN 210**
Only 9,000 miles on this immaculate, 4-door automatic, radio, etc. $5,395

**78 BMW 320i**
You won't find a nicer one! Absolutely immaculate. Only 15,000 miles. Sunroof. $12,975

**77 MERCEDES 300D**
Beautiful, one-owner unit. Milan brown metallic, electric sunroof, AM/FM radio, new Michelin tires $21,920

**77 BOBCAT WAGON**
Metallic brown. Custom roof rack, automatic, radio, radial tires, etc. Only 17,000 miles $4,495

**76 MERCEDES 450 SEL**
Magnificent! Milan brown metallic, off-white leather, electric sunroof, AM/FM stereo cassette, alloy wheels. Only 35,500 miles $29,770

**76 MERCEDES 300D**
Automatic, power steering, power disc brakes, air conditioning, cruise control, electric sunroof, AM/FM radio, new Michelin tires. $14,975

**76 MERCEDES 240D**
Beautifully-kept unit with sunroof, radio $12,975

**76 HONDA CVCC**
5-speed, tachometer, radio, Michelin XZX tires $3,495

**75 MERCEDES 300D**
Immaculate, one-owner unit with only 23,000 miles. Electric sunroof $16,975

**73 DATSUN WAGON**
Very nice 610 automatic, radio. Only 48,000 miles $2,995

**72 MERCEDES 300SEL 4.5**
With every luxury including leather interior, air conditioning, electric sunroof $11,975

OPEN WEEKDAYS TILL 6 P.M.
Government at Hillside
385-6737
Dealer 5053

---

76 COUGAR, $3600. EXCELlent condition. 1675 Earle Street. 595-1017.

'75 TORINO, 100,000 MILES, good body, engine and transmission. $1400 or best offer. 658-5336

'75 PINTO, 4-SPEED, 2300 CC, needs paint. Best offer. 595-4197.

1976 VOLVO 265 DL STATIONwagon, 658-5743 or 595-6133.

### 1973 - 1974

**MUST SELL!**
1974 American Motors mid-size car, extra clean, 4 dr., low mileage. Must be seen to be appreciated. No reasonable offer refused. Trades welcome. 388-5714, 382-6315, 652-4244. Ask for Bruce or Roy, anytime. Bridge St. Motors. Dealer 5161.

MUST SELL 1974 OLDSMObile Toronado, front wheel drive, 2 door hardtop, seaport opera roof, low mileage. Just tested. Air, windows, seats, trunk, tilt, AM FM stereo, rear defog, radial tires, mechanically A1 throughout, must see and drive to appreciate at 1254 Fort St. anytime. $3900 or nearest offer.

73 OLDSMOBILE DELTA 88 Royale, 4 door, power brakes, power windows, air, power door locks, power trunk, tilt wheel, radio and tape, excellent condition, 70,000 miles, Michelin tires plus good snow tires, $2,795. 658-5013.

1974 MONTE CARLO ADmired for its styling and handling, this '74 maroon and white 2 door hardtop features simulated wood dash, built in antenna, rear window defogger, steel belted radial whitewalls. $3,375. 656-4475.

1973 VOLVO 144, METICULOUSly maintained, garage stored, excellent condition. Need cash immediately. Valued at $3500. No reasonable offer refused. Phone Tim at 382-4225 or 598-3374.

**Z28**
73 Camaro, ps., pb, built up 350 engine. $4495. PAINTER MOTORS, 388-6196, 3005 Douglas St. Dealer 5802.

1974 BUICK APOLLO, SIMILAR to Nova, hatchback, V8, automatic, clean, tested and well maintained. $1875. 384-1721, 592-3121, Sports and Classic Cars, 640 lower Hillside. Dealer 5433.

**74 FIREBIRD**
350 auto, ps pb, buckets, yellow with white interior. $3695. PAINTER MOTORS LTD. 388-6196. 3005 Douglas. Dealer 5802.

---

**VOLVO**
McCALLUM MOTORS

VIEW OUR FULL RANGE OF VOLVO'S INCLUDING THE EXCITING NEW DIESEL THIS WEEK AT HILLSIDE MALL

VICTORIA'S VOLVO CENTRE

★ 382-6122 ★
Corner Yates and Cook
Dealer 5603

**NICE DEAL**
ONE OWNER, 1974 ASTRE Wagon, 4 spd. Brand new paint, carpeting and tires. $800 on drive train with receipts. Asking $2825. 652-9405.

1974 CHALLENGER - RALLY. Auto, power steering, power brakes. Green with white vinyl, air shocks, headers, Holley carb, 8 track quadraphonic, and more. After 6pm, 384-9201

1974 GREMLIN X. 53,000 miles. 304, 2 barrel, 3 speed. Air conditioning. No rust. Good condition inside and out. New tires, new brakes. Cream colour. Asking price $1800 firm. 642-5649

1974 CAMARO, LOW MILEage, power brakes, power steering, power windows, Michelin tires, immaculate condition. 748-8178 or 743-4469 after 5 and weekends.

70 BUICK RIVIERA, POWER windows, 73,000 original miles, chrome steel Wildcat wheels, $3995. A must see — on display at Colwood Car Mart, 1836 Island Hwy., 474-2233. Dealer 6716.

73 T-BIRD, FULLY equipped, including auto/air, AM-FM tape, 56,000 original miles. On display at Colwood Car Mart, 1836 Island Hwy., 474-2233. Dealer 6716.

73 MERCURY MONTEGO MIDsize MX Brougham, government tested safe, A-1 condition. Original deep forest metallic green. Mileage mid-60's. One owner, executive driven. $2150. 477-8750

1973 MAZDA RX2 4 DOOR sedan, immaculate condition inside and out, mag wheels and new Michelins steel belted tires, the nicest RX2 on the Island, mileage 30,000. $1800. 592-6863

1974 PONTIAC ASTRA, 44,000 miles, automatic, radio, exceptionally clean, $1285. 384-1721, 592-3121, Sports and Classic Cars, 640 lower Hillside. Dealer 5433.

73 COUGAR 2 DR AUTO. Priced to sell. Only $2147. PALM AUTO WORLD INC., 386-8385, 3342 Oak St., Dealer 5260.

74 ASTRA SAFARI WGN. Wood grain, roof rack, 4 spd, $995. PAINTER MOTORS, 388-6196, 3005 Douglas St. Dealer 5802.

74 DODGE DART, ONE owner. Excellent condition. 4 door, automatic, power steering. $2650. 382-8101, 658-5490 residence.

73 CHEVELLE SW. PS, PB, radio, runs very well, clean, $1995. Colwood Car Mart, 1836 Island Hwy., 474-2233. Dealer 6716.

74 PLYMOUTH SW, AUTO, PS., pb. Only $2250. Palm Auto World Inc. 386-8385, 3342 Oak st. Dealer 5260.

1974 MERCURY COMET, METallic brown with tan interior. Economical 6 cylinder. Automatic, 2 door, Deluxe. $2100, 477-0422.

1973 CAPRI, V6, 4 SPEED, Michelin radials, tape deck, new brakes and MacPherson struts, city tested, $2800. 382-3473 evenings.

1974 DATSUN 610 4 DOOR STAtion wagon, 4 cylinder, 4-speed, radio, roof rack, Michelin radial tires, 37,000 miles, looks new, $2950. 598-8394.

74 GREMLIN X; STANDARD, low mileage, one owner. Selling because of health. 385-6738 mornings.

1974 CELICA ST, 4 SPEED, AM-FM radio, 47,000 miles. Excellent condition. Only $3500. 388-9386

74 TORINO 302, 4 DOOR, GOOD condition. Asking $3000 or best offer or will trade for boat. 478-2384.

1974 EL CAMINO, 46,000 MILES. Excellent condition. $3500 or best offer. Will take trades. 474-1311, 479-3231.

74 VOLKS BUG, 4 SPD, GOLD with sunroof. Ph LINDON 642-4425 or McCallum Motors Ltd. 382-6122. Dealer 5603.

1973 BUICK CENTURY, TESTed. Be quick at $1845. PALM AUTO WORLD INC., 386-8385, 3342 Oak St. Dealer 5260.

74 VW DASHER, 2 DOOR, 4-speed, power disk brakes, AM/FM radio, recent valve grind, $2800. 388-5918.

74 AUSTIN MARINA 4 DOOR, ST, runs well, $1699. Colwood Car Mart, 1836 Island Hwy., 474-2233. Dealer 6716.

74 VOLKS BEETLE BUG, RED, AT, very clean, $2995. Colwood Car Mart, 1836 Island Hwy., 474-2233. Dealer 6716.

---

**Honda**
CAR CENTRE
YATES AT QUADRA

78 HONDA S.W. Automatic $4995
78 DATSUN B210 Fastback $4895
77 VOLARE 6 cyl., automatic $2895
74 V.W. DASHER 2 DR, automatic $2895
73 VENTURA Bucket Seats $2995
72 TOYOTA P.U. AND CAMPER 42,000 Miles $3895
72 TOYOTA 2 Dr. Corolla $1695
71 TOYOTA Corolla, A.T. $1995

BANK FINANCING, INSURANCE, LICENCE PLATES ALL AT OUR ONE STOP NEW AND USED CAR CENTRE

386-6707
Dealer No. 5668

**Les Carr's**
SALES and LEASING LTD.

YOU WANT ECONOMY?? WE HAVE IT!!!
80 Horizon
80 Citation
79 Skyhawk
79 Horizon
79 Camaro
78 Corolla
78 Honda
77 Honda
77 Volare
77 Datsun
76 Pinto
69 VW Bug

ALL READY TO GO!!

Enter our Monthly Draw and win a Shine Factory 'Process', value up to $200.

ALL TRADES ACCEPTED

385-4444
INDOORS AT
854 Pandora at Quadra
Parking Rear Dealer 6690

**EMPRESS**
PONTIAC BUICK GMC

78 FORD FUTURA $4995
77 FORD WGN. $2995
77 GRAND LE MANS $4995
77 GMC SUBURBAN, 4x4 $6495
79 CATALINA 2 DR $5995
79 CENTURY $5895
79 DODGE ½ T., P.U. $5295
78 CORDOBA $5395
75 CORDOBA $3595
79 TOYOTA L/B $7195
77 CUTLASS 4 dr. $4295
76 FORD SUPER CAB $4995
76 DODGE ¾ VAN $4895
75 MONTE CARLO, air $3795

OPEN
Mon.-Thurs. 9-9
Fri.-Sat., 9-6
2867 Douglas at Topaz
382-7121 Dealer 5701

TRY US FIRST!
74 Bobcat Stn. wgn. Villager, standard shift. 388-6921, Metro Honda. Dealer 5876.

1973 BELAIR, AIR CONDItioning, power brakes, power steering, excellent condition. $1650 or best offer. Paul, 382-8793.

1973 DODGE CHALLENGER, V8, buckets, console, cassette, excellent mechanical condition, excellent body. 383-3880 after 5 pm

1974 TOYOTA. GREAT GAS mileage. Great running. City tested. $1300 firm. Call 4:30-6:30, 477-8063.

73 BUICK CENTURY, Silver/black, Radials, excellent condition. Spotless. $2895 or best offer. 652-9337

1973 BUICK CENTURIAN, ALL power, heavy duty trailer hitch. Very clean. Offers on $2500. 383-6908.

1974 FORD GALAXIE 2 DOOR, 56,000 miles. Safety tested till March 1981. Good running order. $1850. 656-2136

73 ASTRE WAGON, POWER steering, automatic, 42,000 miles, just tested, no rust. Asking $1350. 592-5670

74 CADILLAC ELDORADO, loaded, consider trade. 478-7051 after 6pm

74 MAZDA RX4, 44,000 MILES, newly painted, excellent condition. 478-7550 after 5pm

1974 MERCURY BOBCAT 2000, 2 door, automatic transmission, one owner $2500. 652-1687.

73 PINTO 4 SPEED, RADIO, good condition, $1,950 or offers. 386-5134.

'73 DELTA 88 IN EXCELLENT conditon, 2 door hardtop, $3500. Call after 6pm, 478-0119

1974 VEGA, GOOD CONDItion, tested, $1700. 477-5766 after 6pm.

28,500 MILES, '74 MAVERICK, like new, auto, p/s. 658-5129 evenings.

73 PLYMOUTH CRICKET, 40,000 miles, good condition, asking $1150. 652-9067

1973 TOYOTA CORONA, AUTOmatic. A1 condition. 382-1113 or 598-5788 after 6 pm.

1974 ASTRE, 2 DOOR HATCHback, 45,000 miles, $1000 or best offer. 383-7930.

1973 VW SUPER BEETLE, good condition, asking $2000. 386-1638.

MOVING. MUST SELL. 1973 Mazda RX3. 477-7396 before noon

74 FURY, V8, MICHELINS, trailer hitch. Best offer. 384-2783.

---

**pacific mazda PEUGEOT**

79 DIPLOMAT Air, AT, P.S, P.B 27KM $5995.
79 PINTO SW AT, P.S. Only 9KM $4995.
79 MUSTANG 6 cyl. AT, P.S, 28KM $5995.
78 PINTO H/B 4 cyl, 4 spd, 15KM $3995.
78 LE CAR Renault, 4 spd, H/B $4695.
76 DART SEDAN 6 cyl. AT, P.S, P.B $3695.
75 VOLKS BUS 7 pass, 4 spd $5895.

**Transportation**
73 CORTINA AT $1995.
73 MAZDA 808 cpe $1695.
73 FORD Galaxie 500 $1295.
71 MAZDA 616 AT $1995.
71 MAZDA cpe, mags $1695.
71 VOLVO 144 AT $1695.

ASK ABOUT OUR 7 DAY MONEY BACK GUARANTEE.

385-1451 Dealer 5253
Blanshard at Johnson

**De Pape**

**Corvette**
1980 leather, air, stereo, cruise, loaded, white with red interior. Sharp! Sharp! Sharp!

**Cadillac**
1978 Seville Grandeur Opera Coupe. Custom built in USA, fully powered with all luxury options. An exclusive one of a kind, a rare combinaion of motoring comfort and dramatic styling! Do come and see it.

80 Audi 5000S loaded.
77 Cadillac Eldorado, Loaded
77 Jaguar XJS Coupe. NICE!
76 Mercedes 300 Diesel, loaded
76 MG Midget really nice!
77 Nova auto, 6, 21,000 mi.
76 Olds Omega Coupe Clean!
73 BENZ 450 SL — 2 tops
69 Rolls Royce, 4 dr., Silver Shadow

Open 8:30-5:30 Closed Sat.
DePAPE MOTORS LTD.
Indoors at 779 Pandora
384-8035 Dealer-5311

'74 VEGA STATIONWAGION, automatic, radials, tested, clean, $1200. 383-3211.

1973 PINTO STATION WAGON, 4 speed, clean, no rust. Tested. $1950. 478-5285.

74 PLYMOUTH SATALITE, super clean. Offers on $2200. 477-5914

1974 MK IV LINCOLN. SUN roof, 58,000 miles. Offers, trade. 656-6806.

TESTED, ECONOMICAL, clean, 73 Chev automatic, $1125 firm. 479-0135

1973 MONTEGO BROUGHAM, $1200. 384-5546.

1973 TOYOTA COROLLA, 34,000 miles, 4-speed, $1900. 479-6757.

74 DATSUN B210, 30,000 ON ENgine. $1750. 598-9086.

74 ASTRE, 48,000 MILES, $1500. 478-5123 after 3pm.

1974 CELICA GT 5 SPEED. $3,000 firm. 652-3178.

### 1971 - 1972

COLLECTOR'S PRIZE
Immaculate 71 GT Opel, only 6000 on rebuilt motor and carburator. New clutch, exhaust, brakes and paint last summer, economically top sports car. Was asking $5,500. Will accept $3,950 for quick sale. No triflers. 592-3770.

**MINT**
1971 Volkswagon Super Beetle, 67,000 well maintained miles. New brakes and clutch, radial Michelins, recently Permashined. Offers on $2400. 386-2935 days, 386-8842 eves, ask for Tom.

1972 MONTEGO MX 2 DOOR hardtop, immaculate condition, only 40,000 original miles, economical 302, power steering, power brakes, $2600 or best offer. 479-4604 mornings. 592-8131 evenings.

**71 COUGAR**
2-dr. Ht., auto, ps., pb. Nice, clean, local car. BSG SPECIALTY MOTORS 381-5544, 2936 Douglas, Dealer 6033.

1972 MAZDA GAS MISER, RECconditioned cylinder motor, just tuned up, 72,000 miles, very good general condition, excellent economical car for only $1250. 477-5640 after 5pm.

1971 DODGE DART SWINGER 2 door hardtop, red, black interior, 318, automatic, city tested May, near new brakes and tires. Very reliable vehicle, $1800 or best offer. 477-3310

TRY US FIRST
72 Super Beetle. Standard shift, top cndition! 388-6921, Metro Honda. Dealer 5876.

72 TOYOTA COROLLA 1600 4-door sedan, 58,000 miles, excellent condition, clean, $2695. Colwood Car Mart, 1836 Island Hwy., 474-2233. Dealer 6716.

1972 RENAULT 4 CYL, 4 SPD. Priced to sell $987. PALM AUTO WORLD INC., 386-8385, 3342 Oak St., Dealer 5260.

72 CHRYSLER NEWPORT Royal, excellent condition, power steering, power brakes, $2,300 or nearest offer. Days 477-6414, evenings 721-3916.

1972 MAZDA SW, RADIAL tires. Only $1062. PALM AUTO WORLD INC., 386-8385, 3342 Oak St., Dealer 5260.

1971 VISTA CRUISER, GOOD condition, air conditioning, cruise control, power seats, electric door locks, etc. $2500 or offers. 477-3235.

71 MONTEGO MX, NICE CONdition, mags and tires, exhaust, extras, $2100 or best offer. 479-6234, 479-8698.

1972 TOYOTA COROLLA 1600, 4 speed, just tested. Stereo. Excellent condition. $1600 or best offer. 598-7624.

1972 FORD COUNTRY WAGON, automatic, power steering and brakes, super condition, $2000. 595-3567.

'72 COUGAR XR7, REBUILT engine, good running order, some rust. Best offer takes. Call 383-4466, ask for Dave

PONTIAC LEMANS STATION wagon, turbo 400, excellent engine, power steering, power brakes. 652-9029

1971 AUSTIN 1800, STANDARD. Low mileage, $1550 or would exchange for small automatic. 592-1996

1972 VEGA HATCHBACK, 327, needs some work. Offers: 112-743-5025 after 4pm.

---

**GlenOak Ford**

"TELL A FRIEND"

62 CADILLAC $ 2950
73 COUGAR $ 4450
73 MAVERICK $ 1450
75 DART A.T. $ 2950
76 DATSUN S.W. $ 3950
76 CUTLASS $ 3950
77 IMPALA $ 4750
77 FIREBIRD, V6 $ 5450
77 HONDA H.B. $ 4450
78 MONTE CARLO $ 6250
78 ACCORD $ 6750
79 MUSTANG A.T. $ 5950
79 VOLARE, A.T. $ 5850
79 DIPLOMAT, $ 5650
79 OMNI, 4 door $ 4950
80 MUSTANG, 4 sp $ 5850
80 MUSTANG $ 7950

79 DODGE 18' Aristocrat Camper
★ BUILT BY BENDIX ★ with many, many extras
$17,950

71 MAZDA P.U. $ 1950
72 VAN, 1 owner $ 3950
74 FORD ¾ TON $ 3950
76 FORD ½ TON $ 3950
76 FORD ¾ TON $ 3950
78 RALLY VAN, A.C. $ 8450
79 WINDOW VAN $ 6950

GLENOAK FORD
YATES AT COOK
384-1144
DEALER 6616

EXCELLENT 1972 COLONY park 9 passenger wagon, 75,000 miles, power, air conditioning, trailer towing package. 478-2982 after 5pm.

1971 CHEV IMPALA, 2-DOOR hardtop, custom. Tested. New rubber, battery; hitch. Excellent condition, clean. $1800. Phone 386-3711.

1972 PLYMOUTH SUBURBAN station wagon, good running condition. $1400 or best offer. 383-1057

71 THUNDERBIRD 3 WINDOW Coupe, blue with white interior, Michelins, good condition, $2,750. 656-4783.

1972 MERCURY MARQUIS, 429, power windows, air conditioning. $350 or nearest offer. 592-7208 after 5pm.

1972 METEOR WGN. A STEAL at $1221. PALM AUTO WORLD INC., 386-8385, 3342 Oak St. Dealer 5260.

1972 OLDS, MOST POWER OPtions. Only $1723. PALM AUTO WORLD INC., 386-8385, 3342 Oak St. Dealer 5260.

1971 PONTIAC 2 DR. HT, PS, pb. Priced to sell, $1187. PALM AUTO WORLD INC., 386-8385, 3342 Oak St. Dealer 5260.

72 CAPRI 2-DOOR COUPE, 4 cyl., AT, radio, $1995. Colwood Car Mart, 1836 Island Hwy., 474-2233. Dealer 6716.

1972 DATSUN 1200. GOOD shape. Rebuilt motor. New clutch and pressure plate. $1500. 474-2040 after 5 pm.

1971 T-BIRD, NEW MICHElins, 54,000 miles, immaculate condition, Blaupunkt 8-track, power windows, $3900. 386-8789

1972 SUPER BEETLE, GOOD condition. $2000 firm. After 6, 652-2575.

1972 TOYOTA COROLLA DEluxe 1600, automatic, $1600 firm. 598-3744.

'71 VAUXHALL STATIONWAgon. $850 or best offer. 478-9361 or 743-4419.

1971 PINTO, NEW PAINT, tested, $1000. #404-701 Esquimalt Road. 383-6794

72 DATSUN 510, 2 DOOR, 4 speed, good shape, $1,600. 386-7828.

1972 VOLVO 164E, METALLIC blue, leather seats, AM—FM, automatic. $3,700. 595-3052.

1971 VOLKSWAGON 411. EXcellent condition. $1200. Phone 656-4239

72 MUSTANG, 351 CLEVEland, radials, stereo, new paint. Good condition. $2800. 721-3109.

71 ELDORADO. IMMACUlate. Offers or trade. 477-3039.

71 MAZDA, GOOD TRANSPORtation, $300. 383-2510

'71 VOLKSWAGEN BUG. BEST offer. 385-6980.

### 1970 and earlier

SPECIAL FOR PEOPLE WHO like the best, '69 Cutlass, power steering, power brakes, automatic, tested til May '81, only 8,000 miles on new long block 350 CID, heavy duty transmission, new brakes and radial tires, no bruises, no rust. Asking $1950 or ? 474-1746 Langford.

**65 MUSTANG**
289 with automatic. Two owner, well maintained. White with black interior.
BSG SPECIALTY MOTORS
381-5544, 2936 Douglas
Dealer 6033

**MUSTANG**
1967, immaculate. Absolutely no rust. Stored every winter since new. 53,000 original Victoria miles. Factory overhead and floor consoles. Serious inquiries only. Offers. 652-4007 after 5pm.

ECONOMY WITH LUXURY IN this 1969 two door Buick Special Deluxe. Power steering, power brakes, 250 6 cylinder, has 66,000 original miles, new tires and brakes, in immaculate condition, only $1950. 652-9504, 652-4740

THIS 67 BUICK SPECIAL HAS few equals. Tested June 1981. Show me any superior dealers car below $3000. Ridiculous $1500 by top dealer rejected but desperate so will accept highest offer over $1560 received by 9pm, June 11. 592-3770

55 CHEV 2 DOOR POST, FIBERglass tilt front end, radized fender wells, 2300 miles on high performance motor. New 355 posi unit, body needs finishing. For more info phone 656-5248. Best offer or trade for 4x4.

**67 COUGAR 390 GT**
2-dr. Ht, ps., pb. Very quick, clean car — all stock! 381-5544, BSG SPECIALTY MOTORS, 2936 Douglas, Dealer 6033.

69 FAIRLANE COBRA, BIG block, 4 speed, 35,000 miles on motor, new clutch, transmission. Factory guages, Mr. Gasket vertical gate, $2000 or best offer. 385-1368, ask for Don.

IDEAL MAIN CAR
1969 Fiat station wagon, good running order, new paint, $600. 1969 Isuzu 4 door, good running order, good body, no rust. $600. 656-1757

1969 VW STATION WAGON 411, radio, new radial tires, new brakes, excellent mechanical condition, good interior, slight body rust. Must sell. First $850 takes it. 386-5417.

---

**Speedway**
VOLKSWAGEN
971 YATES at Vancouver
385-2415

**AUDI'S**
77 100LS with air, auto.
77 Fox S/W, sunroof
76 100LS auto.
75 Fox S/W, auto.

★ ★

**RABBITS**
79 Deluxe, 4-spd., 2-dr. L.
79 GTI, 5-speed
78 Custom diesel, sunroof
78 Deluxe diesel, 4-speed

★ ★

**SPORTS**
80 Rabbit convert.
79 Beetle convert.
79 Fiat X-19
74 Porsche 914, 2-litre

★ ★

**CAMPERS**
80 Vanagon Westfalia
80 V.W. Get-A-Way
79 Westfalia automatic
79 V.W. Get-A-way
74 V.W. Westfalia

DOWNTOWN at
Speedway Motors Ltd.
971 YATES
Dealer 5180 ★ 385-2415



**Millstream**
CHEVROLET OLDSMOBILE

**PINTO**
72 PINTO 3-door. Economical 4 cylinder, 4 speed. Finished in light green with matching trim. Only $2250

**CHEVETTE**
76 CHEVETTE 2-door, economical 4 cylinder, automatic, radio. Finished in green with beige vinyl trim. Only $3850

**GREMLIN**
76 GREMLIN. Economical 6 cylinder automatic. Finished in green with matching vinyl trim. $2550

MOST CARS BCAA INSPECTED

MON.-FRI.
8:30 a.m. - 9 p.m.
SAT. 9 - 6

Millstream Chevrolet Oldsmobile Ltd.
1730 Island Highway
474-1211
Dealer Lic. D-5831

1969 FORD GALAXY 500, 2 door, hardtop, 302 V8, power steering, power brakes, automatic, good radials. Good running condition. Offers on $650. 478-9476.

TRY US FIRST!
69 Mercedes 280S. Automatic, excellent condition, 388-6921, Metro Honda, Dealer 5876.

CONVERTIBLE
1969 Dodge Coronet 500, very good condition with only 57,000 original well-kept miles. Must be seen. $3275. 478-3464.

MAZDA 1970 STATION wagon. Model 1500. With 94,000 miles. Runs good. Body fair condition. Asking $800 or trade for motorcycle. 386-0501

1969 MERCURY WGN. RUNS well. Be quick for $289. Palm Auto World Inc. 386-8385, 3342 Oak St. Dealer 5260.

68 VW BEETLE, 4 CYL. 1500 CC, 4 speed trans, 53,000 miles, radio, excellent little car. $1875. 477-0342 before 7pm or call Sunday.

67 CAMARO SS 350, REBUILT 327 Turbo 400, 4:10 posi, hideaway headlights, new suspension and radials, 1 year old paint, very clean and quick. 388-5397

68 PONTIAC PARISIENNE 4-door sedan, V8, AT, PS, PB, runs well, clean, $895. Colwood Car Mart, 1836 Island Hwy., 474-2233. Dealer 6716.

65 DODGE 4-DOOR SEDAN, 6 cyl., AT, needs engine work. Best offer. Colwood Car Mart, 1836 Island Hwy., 474-2233. Dealer 6716.

**COLLECTORS?**
67 Beaumont 2 door hardtop, factory 4 speed and posi track. Everything is new and very clean. 386-0203.

CAR COLLECTOR'S ITEM
1954 Chev Impala SS convertible, A—1 condition. Write to G. Hanson, Box 135, Stenen, Sask. S0A 3X0. 306-548-4230.

ONE OWNER
1966 Chevelle 2 door convertible, 283 automatic, rare model, low mileage, immaculate condition, tested. $2850. 479-4966.

68 VALIANT SIGNET, 4 DOOR, 318 V8, power steering, power brakes, 54,000 original miles, Victoria car, 2nd owner. $1750. 592-6833.

70 MACH I
Stock 351 Cleaveland, 3 speed, automatic, spoilers and louvers. $4500. 382-0366.

1968 PONTIAC AUTO, CLEAN. Only $689. PALM AUTO WORLD INC., 386-8385, 3342 Oak St., Dealer 5260.

1970 COROLLA STATION wagon, standard, economical, good condition, $1075 or best offer. Inspected. 598-9476.

1965 ENVOY, 81,000 MILES. Runs well. New clutch and paint. Good rubber. $595 or best offer. 478-6132

'68 VW BUG, NEW PAINT, NEW engine, new exhaust, many extras. Asking $2400. 592-7940 after 5.

1970 JAVELIN 2 DR HT, 6 CYL, auto. Only $1088. PALM AUTO WORLD INC., 386-8385, 3342 Oak St. Dealer 5260.

66 SUNBEAM MINX 4-DOOR, standard, excellent condition. Colwood Car Mart, 1836 Island Hwy., 474-2233. Dealer 6716.

67 SIMCA 1000 4-DR., 4 SPD., $695. On display at Colwood Car Mart, 1836 Island Hwy., 474-2233. Dealer 6716.

---

**REG MIDGLEY**
AMC Jeep Renault

SUMMER '80 BONUS DAYS!!
FACTORY FRESH
AMC SPIRIT $400 BONUS
AMC CONCORD $500 BONUS
AMC EAGLE $600 BONUS
JEEP $700 BONUS
RENAULT LE CAR $300 BONUS!

. . . AND THERE'S MORE! for your summer enjoyment, on the patio, at the beach, waiting for the ferry, or in the den, we have a beautiful AC/DC RCA TELEVISION SET AS a GIFT when you purchase a new AMC, RENAULT, or JEEP during the bonus days sale!

REG MIDGLEY MOTORS LTD.
736 Cloverdale
385-8756
Dealer Lic. 5186

1969 TOYOTA CORONA, STANdard, mechanically good, good tires, tested. $950. 479-9201 or 385-2215

'70 DUSTER 6 CYLINDER, factory standard floor shift, new paint, exhaust, shocks, tested, $1950. 381-0107

1969 CHEV ENVOY EPIC. 4 cylinder, cheap on gas, new paint, no dents, must sell. $850. 592-9689

PONTIAC LEMANS STATION wagon, turbo 400, excellent engine, power steering, power brakes. 652-9029

1969 AUSTIN AMERICA, 70,000 miles, rebuilt transmission, new tires, good condition. $1200 or best offer. 384-9611.

1968 DATSUN 510 STATION Wagon in excellent running order. Well maintained. Asking $500. 386-9429.

70 CHALLENGER RT
383 magnum, 4 speed, very clean and fast. Must sell by weekend. First $2750 takes. 478-7542.

32 CHEVY 5 WINDOW COUPE, body and frame only. Vette rear end optional. 477-2126 till 11:30pm

68 DODGE CORONET 500, 318 automatic, power steering, power brakes, good running condition, $900. 656-7094.

MUST SELL '68 AUSTIN 1100, automatic, very clean, runs well, needs transmission work. $750. 386-7480.

1969 LINCOLN MARK III, ALL power, mint condition, asking $4500, 743-4692

1966 RAMBLER CLASSIC. Original mileage 48,000. $1800. 382-2156

1966 CHEVELLE MALIBU, 4 door, 6 cylinder, tested. $500. 721-3925

1969 FORD STATION WAGON, good running order. Open to offers. 656-6656, 656-3873.

1969 THUNDERBIRD. BEAUtiful condition, must be seen. Asking $2800. 384-3075.

69 MUSTANG, METAL FLAKE paint, 302, auto, $3350, 383-6181 after 5.

67 CAMARO, ONE-OWNER, 73,000 miles, good condition. $4000. 112-943-3595.

1969 DODGE CORONET 2-door hardtop, well looked after. 656-1684.

1970 MUSTANG, BOSS 302, 1-owner, offers over $7500. Phone 5-7pm, 479-5662.

1962 THUNDERBIRD, BLACK. 86,000 miles. Excellent condition. $4400. 112-286-1263.

65 MUSTANG, STOCK 289, standard, $1650 or best offer. 652-2112 ask for Chris.

RESTORED '53 CHEVY 4 door, power steering, automatic, $3900. 595-3050.

1947 CHEV. HAVE RECEIPTS for $3500. Asking $2,000. 478-0877.

67 CHEV BELAIR, TESTED, needs work. Offers. 383-8093 after 5pm.

65 PLYMOUTH FURY III, complete overhauled transmission, 383-6058 for inquiries.

1964 CADILLAC SEDAN DEVille, fully rebuilt, excellent condition. Must sell. 642-3298.

70 TOYOTA COROLLA 1200, 4 speed, 2 door, tested 'till '81. $1200 or best offer. 477-6286.

56 WOODY MORRIS MINOR, complete, needs restoring, offers. 382-3266.

1968 FORD FALCON STATION wagon, very good condition, $750. 652-1714.

73 DODGE POLARA, 2 DOOR hardtop, tested, runs good, 385-1714

67 SUNBEAM, GOOD MILEage, new paint, $600 or best offer. 478-3157.

1971 PINTO, 4 CYLINDER, standard, new brakes, $1300. After 5, 479-1433

1966 MERCURY STATIONWAgon, 9 passenger, air condition, power windows, $595. 477-8035.

1955 DODGE ROYALE, 4-door, V8, needs minor work. Offers. 478-8644.

65 BEAUMONT SW, 283 3 speed, syncro, 8" Corvette rims, roof rack, $1,200. 479-1836.

65 VW STATIONWAGON, motor like new, new paint, new tires, $300. 592-1852.

1969 PLYMOUTH SATELLITE stationwagon, good condition. $1200 or best offer. 652-4281.

65 PLYMOUTH 440 MAG., LOTS of extras. $3,000 or offers. 642-3918.

1962 AUSTIN CAMBRIDGE, great on gas, runs good. $375. 642-5161.

---

**EDWARD motors ltd.**

SUBARU
Since 1977 we've been selling and servicing SUBARU, your largest dealer on the Island. Come and check out our service facilities.
"WE SERVICE WHAT WE SELL"

ECONOMY SUBARU TRADES
69 VW Squareback Wgn. Rebuilt motor $1,695
70 Maverick 2 dr., AT. 6 cyl. $1,895
73 Duster Htp., 6 cyl, AT. 1 Owner, Clean $2,195
73 Maverick 4 dr., small V8, AT., P.S., P.B. Immac. $2,795
73 VW Super bug, auto, stick shift. 1 owner, low miles $3,595
75 VW Rabbit, super clean, highway mileage $3,395
76 Chevette Htchbk At., low miles $3695
76 Maverick 4 dr., AT., 6 cyl., p.s., exceptional $3,995
77 Subaru 4X4 wagon. White spoke wheels, flares, neat $4,395
78 Honda Civic 4 spd., Htc. $3,995

MANY MORE TO CHOOSE FROM
EDWARD motors ltd.
3319 Douglas
(Opposite ICBC)
Dealer 6605 384-1161

S&H DATSUN CENTRE

1980 DATSUN 4x4'S ARE HERE NOW

77 SUBARU
Sedan, 30,200 KM $3980

79 CHRYSLER
NEWPORT sedan, 18,000 KM. $6665

79 SUNBIRD
Coupe, 31,000 KM $4685

79 MUSTANG
Coupe, 29,000 KM $5990

77 MUSTANG
MACH II Premium $5645

79 VOLVO
Sedan, auto. trans., 4,000 KM $8995

800 BLOCK YATES
381-5222
AND
FORT and FOUL BAY
592-2471

SAUNDERS & HITCHMAN LTD.
2040 Cadboro Bay Road
Dealer 5059

1969 GTO, FACTORY PERFORmance options, good condition. $3500. 478-6205 after 6pm.

1953 CONSUL 4 DOOR SEDAN, good running condition. 384-8257, to view 12-3pm.

1963 CHEV, 4 DOOR, 40,000 miles on new motor, new tires, real good shape. Offers. 595-5953

1964 THUNDERBIRD 390, RAdial tires. Good condition. $4,500. 479-5622.

1963 CHEVY IMPALA SS INterior, 327, $600 or offers. 478-2227

1968 VW. CAN BE VIEWED AT 876 Tolmie, 386-3183. $1400 or closest offer.

1970 DODGE DART, GOOD condition. $1295 or best offer. 479-3267.

1962 T-BIRD, WHITE, CHROME wheels and engine, 125,000 miles, $1950. 656-4783.

60 AUSTIN CAMBRIDGE, good condition. $395 or best offer. 592-4772

1958 CADILLAC, 4 DOOR hardtop, needs paint, $795 firm. 384-4950.

1963 VOLKSWAGEN, NEW front-end work, new tires. Asking $975. 658-3150.

1930 FORD, PARTIALLY REstored. 478-0687.

69 MAZDA 1500 SEDAN, $200 OR best offer. 642-3424.

RARE 1961 IMPALA, $600. 592-0786, 598-9167.

VW BEETLE. NEEDS WORK. Make an offer. 477-8835

68 OLDSMOBILE CUTLASS stationwagon, $695. 478-6151.

1964 PONTIAC ACADIAN, 50,000 miles. Offers on $1000. 658-1084.

'65 NOVA 2 DOOR HARDTOP, factory V8, $1000. 656-0319

63 VW BUG, 1200CC, $550 OR best offer. 477-5702.

56 FORD CROWN VICTORIA $2300 or best offer. 

## 151 SPORT, IMPORT CARS

BMW FIAT
**capital city auto**

### DEMOS

1980 BMW 320i, Corona yellow, Recaro sport seats, mag wheels, sports steering wheel, stereo cassette, 6200 miles. List $17,230. NOW $16,500

1980 BRAVA — 4 door, 5 speed, air conditioning, power st., AM/FM stereo. Was $9920. NOW $9200

1979 STRADA — 4 door, front wheel drive, 5 speed, AM/FM radio, rear wiper. Was $6995. NOW $6400

### USED CARS

1980 RABBIT Diesel, sunroof, 5 spd. 2 dr. silver $8995

1979 FIAT X1/9, stereo cassette. Replacement price, $11,000 $8595

1979 BMW 320i, Cashmere Gold, sunroof, Recaro seats, 5,000 miles. $13,995

1979 RENAULT Le Car GTL, blue, AM/FM $5495

1978 FIAT 131S, 2 door, 5 speed, sun roof, Blaupunkt cassette. A very sporty road car. $5595

1979 HONDA Accord, 5 speed, 21,000 km, very clean $6495

1977 HONDA Accord, automatic, sun roof, only 26,000 km $5495

1975 BMW 530i, automatic, metallic grey, radio $10,795

1976 VW Rabbit, 4 door, excellent condition $4495

1750 GOVERNMENT
386-7508 Dealer 5066

### METRO TOYOTA HAS!

80 Accord
77 TR7
77 Camaro
77 Trans Am, T-Roof
77 Accord
77 VW Van
73 TR6
72 Westfalia Camper
72 Celica
71 Capri
67 Firebird
62 Healey Sprite

386-3516
100% Bank Financing
O.A.C.
METRO TOYOTA LTD.
645 FINLAYSON
DEALER 6290

### SAAB

We're the newly appointed dealer on Douglas St. opposite ICBC Claim Centre. Drop in and let us show you the range of new Saab automobiles from Sweden including the fabulous TURBO. If you're considering BMW, Audi, Volvo or even Porsche you owe it to yourself to take a close look at the performance car from Sweden.

**EDWARD MOTORS**
the front wheel drive specialists
at 3319 Douglas St. 384-1161
Dealer 6605

### 280ZX

1980 Datsun, 5-speed radio, stereo cassette, power windows, ps, leather interior, T-bar, roof with removeable glass hatch panels. Probably the most beautiful, best equipped 280ZX in town. Come see! DePape Motors Ltd. 384-8035 779 Pandora Dealer 5311.

### CASH

For quality sports and import automobiles
DePAPE MOTORS LTD.
Indoors at 779 Pandora
384-8035 Dealer 5311

RARE 1973 DATSUN 240Z. Immaculate condition. Willing to sacrifice for quick sale. Will trade with cash difference for a Volkswagen worth less than $500. Don't wait or it'll be too late. 595-8261 or 595-5809

### "EUROPA"

1969 Lotus. Priced to sell this week. Only $7495 at YATES AUTO SALES LTD., 950 Yates St. 388-7722. Dealer 5268.

1973 VOLVO 144, METICULOUSLY maintained, garage stored, excellent condition. Need cash immediately. Valued at $3500. No reasonable offer refused. Phone Tim at 382-4225 or 598-3374.

1973 XJ6 JAGUAR 4-DOOR sedan, beautiful condition, 52,000 miles, cream yellow, leather seats, air conditioning. Asking $8700. 388-4440 (days); 386-7205 (after 7).

RARE VOLVOS
65 P1800 Coupe, 65,000 miles, $3000. 73 1800 ES Sport Wagon, 50,000 miles, flawless, original condition, $9000. 653-4323 (Salt Spring)

### TRY US FIRST!

69 Fiat Spyder. Top of the line! 388-6921, Metro Honda. Dealer 5876.

BEAUTIFUL 1976 SILVER Datsun 280Z with black interior. 39,000 miles. 4-speed. AM/FM radio. Asking $7400. 477-9132 after 5pm.

1968 TRIUMPH SPITFIRE, 6 cylinder, radial tires. Excellent mechanical condition. 474-1231 days, 112-743-9543 evenings, ask for Jim.

MGB
Exceptionally clean Victorian roadster, low mileage, hard and soft tops, cassette, new Pirelli tires. 916 LeQuesne off Jacklin.

FAST AND SPORTY
1971 Datsun 510 with 240Z engine. Metallic paint, mags, spoilers, etc. Must be seen. Offers. Kym, 385-8040.

74 DATSUN 260Z, EXCELLENT condition, AM/FM, radials, 63,000 miles. Asking $4800, offers. Must be sold this week. Days, 383-1151; Nights, 478-0010, Dave.

'74 MGB ROADSTER, MAroon, 49,000 miles, new tires, $3950. On display at Colwood Car Mart, 1836 Island Hwy. 474-2233. Dealer 6716.

1974 TRIUMPH SPITFIRE, EXcellent condition, brand new paint job, 4 speed, good tires, 52,000 miles. $2,500, taking offers. 479-2229.

1975 TR7, IMMACULATE CONdition, low mileage, sunroof, Monza exhaust, am/fm tape deck, 2 extra snow tires. 477-5255

55 CHEV 2-DOOR HARDTOP, 350 LT1, 4-speed, 456 posi trac, ladder bars, one-piece steel flip front end. Too much to list. 112-749-3396.

### BMW

1975 2-Dr., 4-SP., $6,800 or reasonable offer. 592-0121.

1971 ALFA ROMEO BERLINA, needs work, would be excellent for mechanic, $1250. 598-5422 or 598-9078.

SILVER 73 DATSUN 240-Z, SUperb condition. Esso Clinic inspected. A-1. $5000 firm. 595-4824 after 5pm

1969 BMW 2002, AM/FM, NEW Michelins. Excellent. True sports car luxury. Must be seen! 595-8083 or 383-1432.

1975 TR6, LOW MILEAGE, EXcellent condition. 656-5638

## 151 SPORT, IMPORT CARS

1969 TRIUMPH SPITFIRE, needs work, best offer. 478-2491

'68 MGB, SUPER CONDITION, $2800 or best offer. 595-4824.

1974 FIAT 128, LOW MILEAGE, clean. $1495. 479-0019.

## 154 TRUCKS, BUSES AND VANS

**GlenOak**

Ford

★ OVER 50 ★

TRUCKS
VANS — 4X4'S
SUPER CABS

AS LOW AS
★ $6870 ★
STOCK #80286

**GlenOak**

Ford
**GARDEN CITY**
AUTO LEASE LTD.

HOME OF THE
SUZUKI
4 WHEEL DRIVE
30-35 M.P.G.

78 GMC ¾ van V8 auto
78 Chev PU V8, 3 spd
77 Chev ¾ 4x4
77 Super Cab
77 GMC ¾ PU V8 auto
76 Ford Super Cab
69 Ford PU ¾ ton

TRADES WELCOME
No Reasonable Offer Refused
100% FINANCING O.A.C.

Open 9 a.m.-8 p.m.
2978 Douglas St.
382-9111 Dealer 5721

68 FARGO ½-TON PICKUP, 318 4 speed, $800. 8' aluminium truck canopy, cab height, sliding windows $250. 478-3023.

1974 COURIER PICKUP, A-1 condition, $2850. Also Okanagan Overcab camper, A-1 shape, $1850. 474-1477.

73 FORD ½ TON, V8, 4 SPEED standard shift, radio, 8 ply tires. 60,000 miles. Good condition. $2800. 479-2255

74 FORD 4X4, 250, NEW PAINT, headers, roll bar, chrome rims, Cooper deep lugs, plus other extras. 652-9365 or 652-1081

MUST SELL, 1975 DODGE Maxi window van, V8 automatic, power steering, power brakes, $3595. 479-9181.

77 DODGE 600, GOOD CONNDItion, 18' box with many extras. Must be seen. Call 479-4167. Asking $8500.

1978 FORD ¾ TON, AUTOmatic, power steering, power brakes, twin tanks. $4650. 112-743-5285

1974 JEEP 4X4, ¾ TON, AUTOmatic, power steering, power brakes, $3300. 112-743-5285. DL 5060

1974 DODGE STEP-IN VAN, roll-up back door, 6 automatic, excellent mehanically. $2995. 595-0269 5-7pm.

1975 DATSUN PICKUP LONGbox, automatic trans, very good condition. $3000 or offers. 477-2193

MOVING, MUST SELL HISTorical 1950 Chevy panel truck. Offers on $650. 9am-5pm. 656-5333 or 386-8138.

1979 DODGE 4X4, 360 AUTOmatic, cruise, AT's on spokes and much more. Asking $6995. 595-1505

1962 FORD ECONOLINE, partly camperized, $775. 381-2321.

64 MERCURY 750, LARGE steel box with hoist. Four hydraulic camper jacks. 474-2548

'73 DODGE VAN, VERY GOOD condition. First $2675 takes. 384-5689.

78 DATSUN PICKUP, DELUXE cab with canopy, lots of extras, $5200 or offers, 478-0049

1978 CHEV CHEYANNE SHORT box, black, wide tires and rims. $7500. 477-0784.

'63 INTERNATIONAL ¾-TON, solid, dependable. Reasonable. 595-7746. 1708 Lillian.

'64 MERCURY PICKUP, $500. '70 Ford ¾ pickup, $1500. Chev truck parts. 478-0168, 386-1541

71 FORD, F250, AUTOMATIC, new exhaust system and shocks. $2200. 383-9111

76 GMC VAN, AUTOMATIC, carpeted, sofabed, cabinets, bay window, $4000. 474-1981.

MUST SELL, 79 GMC VAN, 305, 16,000 miles, immaculate, 20 factory options, $7300. 385-1637.

62 FORD WINDOW VAN, RUNS, needs work. $350 or best offer. 384-1002

67 CHEV WITH ALASKAN camper, needs work, $1750 or best offer. 382-4507 anytime.

LIKE NEW 1977 FORD 250 CHAteau club wagon, loaded with extras, $8500. 658-8401.

71 CHEV ½ TON AND CANOPY, bucket seats, asking $2200. After 5:30, 479-5328.

73 COURIER, AUTOMATIC, new brakes, exhaust, good condition, 652-5517, 652-2704.

1971 TOYOTA LANDCRUISER, 4 wheel drive, asking $2000. 478-0877.

1975 BRONCO 4X4, EXCELlent condition, many extras. 479-7359.

76 DODGE 200 VAN, FULLY camperized, standard transmission, $5600 or best offer. 478-9361

1976 GMC 4X4 JIMMY, LOTS OF extras, excellent condition, low mileage. 478-5065 or 479-3241.

1972 GMC ¾ TON PICKUP, 51,000 original miles, immaculate condition. $3600. 479-9818.

1970 FORD ½-TON, AUTOmatic, tested, good rubber, $1,150. 383-1927.

1971 DODGE CAMPER, STANdard. Tradesvan 200. One owner. Asking $3600. 382-2504.

## 154 TRUCKS, BUSES AND VANS

COLWOOD CAR-MART LTD.

### TRUCKS

71 Volks window van, 4 speed. Excellent condition. $3495
71 Mazda PU, 4 speed. Green. $1695
75 Ford F150 ½T, V8, AT. $2995
70 Ford ½T, V8, AT. $1695
75 GMC ¾T, 350, AT. $3995
74 GMC Vandura, window van, AT. $2995
74 Datsun PU $2995
Low prices — Open 9-9
1836 Island Hwy. 474-2233
Dealer 6716

**B. MADSEN MOTORS LTD.**

77 GMC ¾T V8 AT low mileage $5195
77 DATSUN Longbox Sport Truck AT $4495
76 TOYOTA SR5 5 spd. Pick Up $4295
74 FORD F100 ½T V8 AT $2195
73 DODGE Club Cab ½T V8 auto. $2595
68 CHEV 1T flatdeck 4 spd. $1295

TRY YOUR OFFER.
Also a good selection of cars

2691 SOOKE RD. (Glen Lake)
478-5011 Dealer 5450

1972 FORD F250 ¾ TON, power steering, power brakes, good body, good engine, recent tune-up, 4-speed trans, AM/FM cassette, all terrain tires on white mag rims, white canopy top, heavy duty bumpers. Asking $4500. Can be seen at 3123 Washington Ave.

### Tough & Rugged

1973 GMC Jimmy Sierra 4X4 V-8, auto, ps., pb., radio, heavy-duty front bumper and winch. Garden City Auto Lease Ltd. 382-9111. 2978 Douglas St. Dealer 5721.

FOR SALE 1975 C65 CHEVY single axle, 32,000 GVW, 366 cu. in. engine with 5-speed transmission and 2 speed rear axle. Comes with 16' ramp deck. Unit is newly painted and in excellent condition. 27,000 original miles. $7,800. 112-743-4488.

1969 FORD F700, 16' FLATdeck, 391 engine. 1969 Ford B600 bus, 24 passenger, 361 engine. Both very good shape. 1979 Chev Van, complete, mag wheels, mural paint scheme, etc. not finished inside, very low mileage. 479-5622.

1979 GMC CAMPER SPECIAL with 9'6" Okanagan camper; fully equipped with toilet, shower, furnace, automatic hot water, 3 way fridge, queensize bed, like new, low mileage, complete with hydraulic jacks. 477-1588

### 72 FORD VAN

Auto, small 8 cyl., economically priced. BSG SPECIALTY MOTORS, 381-5544, 2936 Douglas, Dealer 6033.

1979 FORD ¾ TON, 400 CID, 4 speed, 18,000 miles, with 1979 11' Scamper, toilet, shower, furnace, 3 way fridge, used 2 weeks, sleeps 5, $14,000 o.b.o. 652-2393 after 6pm.

1971 4X4 POWER WAGON, 29,000 miles on rebuilt 318 motor and transmission, good rubber, new steering box, Warn 8,000 lb. winch, heavy duty bumpers front and rear, $2,450. 384-2757.

1979 STANDARD VW PASSENger Van, 2 tone brown. One owner, driven four months. Phone your offer, Car trade as part payment considered. 595-7286.

77 FORD ¾ TON PU, AUTOmatic, power steering, power brakes, factory canopy, heavy duty rims and tires, AM/FM cassette, very clean. $5495 or best offer. 382-9804 or 479-9922.

77 RENEGADE CJ7, 305 CI motor, quadratrack system, dual tanks, H.T, $700 stereo, white spoked rims, 12X15 all terrain radials. $7000 or best offer. 112-246-3604

### TRY US FIRST!

71 MAZDA Pickup — needs motor, $995. 388-6921, Metro Honda, Dealer 5876.

### TRY US FIRST!

78 Dodge pickup, V8, auto, 3,000 miles. Like new, $5495! Metro Honda, 388-6921. Dealer 5876.

1973 GMC ¾ TON, 8 CYL., auto. An excellent buy only $2236. PALM AUTO WORLD INC., 386-8385, 3342 Oak St., Dealer 5260.

1973 GMC ¾-TON 4X4 CAMPER special, 350 cu.in, 4-barrel, headers, winch, hubs, dual tanks, 12 ply Michelins. $3000 or best offer. 474-1594.

74 CHEVY 4X4 TO SELL, NEW engine, carburator, exhaust, front end, brakes and transmission. Excellent condition. Low mileage. $4800. 478-6180.

72 VW WINDOW VAN, PULLout bed, well maintained, radial tires including snowies, Offers to $2600. 479-9718; weekends all day.

1977 HIGH SIERRA JIMMY 4X4. Free wheeling hubs, 4 speed, roof rack and trailer hitch, top condition. $6750. 598-7819

1977 CHEV ¾ TON CAMPER special, 350-4 speed, power steering, power brakes, tilt steering, dual tanks, low mileage, $5200. 652-2064, 474-2513

79 FORD F150 SHORTBOX 4wd, 400 auto, am/fm cassette, sunroof, mags and tires, push—bar, roll bar and canopy, must sell. 478-1202 after 5pm. Tony.

77 DODGE 200 VAN, V8 AUTO., power steering, power brakes, partially camperized, swivel buckets, shag rug, $4,200 OBO. 478-6529.

1967 FORD ECONOLINE heavy duty van, standard, fair condition, needs tires, some rust, foam insulated, $800. 3415 Shelbourne, 595-3567.

1978 CHEV ¾ TON 4X4, V8 automatic, power steering, power brakes, low mileage, excellent condition, $6295. 721-3941.

ONLY 3000KMS, 1980 ¾ TON Ford Explorer, 302, 2-tone red, power brakes and steering, radio, side rails, 16.5x12" tires, asking $8400. 642-4236

MY NEW 4X4 IS HERE!
77 Landcruiser, Michelins/spokers, etc. One owner. Wholesale at $6,000 firm. Harold 112-743-2151 after 6pm.

1974 DODGE MAXI WAGON 1 ton Van, 360 V8, power steering, power brakes, smoked windows, 75% camperized. Asking $4,795 or nearest offer. 656-5282.

1971 FORD VAN, 8 CYLINDER, 302, camperized, runs well, inspection sticker, leaving area must sell. $2000 or best offer. 386-4010

1979 CHEV SCOTTSDALE crewcab, ¾-ton deluxe interior, custom built running boards 950X16, steel belted radial tires, 20,000km. 381-2002 after 6pm.

NEW 80 FORD HD ½ TON 302 V8, dual tanks, power steering, power brakes, takes regular gas, fiberglass cap, much more plus options. 382-3590 after 6pm.

TWO 1974 CHEVY VANS, LOW mileage, $3000 or best offer. View 1158 Empress after 6 weekdays or daily Saturday and Sunday.

1975 DODGE VAN, GOOD shape, good tires, standard, 6 cylinder, bed, asking $2990. Phone Al, 595-9423 work. Evenings 388-5970 or 112-743-5119.

## 154 TRUCKS, BUSES AND VANS

CHEVY VAN, 1972, SUNROOF, air horn, radials, mags, Captain's seats, velvet naugahyde, icebox, sink, bed, and table. $5000. 386-5074.

'79 FORD SHORT BOX STEP Side. Factory stereo, mags, posi—traction, tint, 302, automatic, 8800 miles, $6900. 477-8752.

68 CHEVY VAN, VERY CLEAN throughout, panelled, bucket seats, stereo, excellent running order, $1450 or best offer. 478-7542.

77 GMC ¾ TON SIERRA CLASsic 4X4. 3000 miles. New tires. Excellent condition. Custom built canopy. $8000. 112-746-4383 or 478-5610

BLACK DATSUN PICKUP, completely customized inside and out, must see, offers on $4850. 479-1026

1979 SHORT CHEVY VAN, 350 auto, power steering, power brakes, tilt, chrome, 4000 km, $8400. 479-1026

1979 SUZUKI LJ 80Q, 4 WHEEL drive, white-spoked,over—sized wheels, 22,000 highway km. Best offer. 112-743-5613.

1975 ½—TON DODGE, 383 motor, rebuilt engine. Good condition. Best offer at $2000. 479-2751.

'75 DODGE ¾-TON CLUB CAB, 318 auto, and 10½' Seagull camper. Both excellent. Can sell separately. $6800. 479-3960.

MUST SELL, 1972 DODGE WINdow van, standard slant 6, carpeted, insulated. $1800 or best offer. 386-5076, 5-7 pm.

1975 MAZDA PICKUP WITH Falta-craft camperette, both good condition, 56,000 miles, $2900. 385-1670

1977 ¾-TON CHEV SILVERADO camper special, power steering, power brakes, automatic, 13,500 miles. $7000. 478-5113.

1976 GM VAN, 6 CYLINDER standard. $2,950. or nearest offer. 32,000 miles. Phone Mr Stephens 382-7221.

72 INTERNATIONAL TRAVELall, V8, power steering, power brakes, automatic, equalizer hitch. $1300 or best. 652-3656

72 MAZDA PICKUP, COMplete new brake system, good running order, new tires, tested til May '81, $1500. 478-6414.

71 FORD ¾ TON RANGER XLT, 390 auto, Camper Special, Posi, power steering, power brakes, radials. $2000. 656-5415.

73 VOLKSWAGEN WESTPHAlia, 1 owner, low mileage, service record available, excellent condition. 592-7443.

1974 F100 FORD PICKUP, 4-speed, 302; new tires, muffler; tested; insulated canopy-camper. $2800. 478-3074.

1978 GMC VAN, 350, POWER steering, power brakes, good shape, priced to sell $5495. Days 595-2622. Nights 386-5248.

62 GMC WINDOWLESS panel, stock 305 V6, collectors item, not cheap transportation, $400. 478-3157.

68 FORD ¾ TON, CAMPER special, dual tanks, heavy duty suspension, $1000 or best offer or trade. 479-4697.

'72 VOLKSWAGEN WINDOW van, partially camperized, excellent condition, new tires. 479-1520.

72 FORD ½-TON WITH canopy, 81,000 miles, $1900. 382-1816.

67 VOLKSWAGEN WESTPHAlia camperized van, good shape, $1,975. or offers. 477-3135.

WINCH, WARN, 8000 LB. TWO bumpers, extra cable. Weekends or 5-7pm weekdays 384-8316.

75 DODGE VAN, EXCELLENT condition, finished interior. 592-7786.

73 FORD CLUB WAGON VAN, good condition, new paint, seats 9, $3000. 474-1077.

1973 COURIER, REBUILT ENgine, fair condition, tool box. 592-5581

77 GMC SHORTBOX, 4X4, EXcellent condition. Offers. 477-3316.

63 GMC ½ TON, 292-SIX, 4 speed, posi, runs well, just tested, $800. 478-6844

1959 INTERNATIONAL, ENgine needs work, $200. 595-0679 or 383-0103.

MUST SELL
1976 ¾ ton 4x4 GMC. Good shape. $5600 or nearest offer. 386-9756.

1970 FORD ½-TON, 3 SPEED standard, low mileage, canopy, good condition. 388-9421.

1974 FORD ¾ TON CAMPER Special, 64,000 miles, tested, new brakes, $2650 offers. 479-4563.

1976 DODGE VAN, 6-AUTOmatic, excellent condition, $3600. 385-8904.

'69 FORD VAN, NO 240, LONG base, $1600, 4pm-8pm, 385-1031, Luke

1977 CHEV VAN ¾ TON, V8, power steering, power brakes, automatic. $3950. 652-4977.

1976 GMC HEAVY DUTY ¾ ton automatic pickup. $4995. 112-746-7926

73 GMC VAN, CAMPERIZED, with fiberglass roof. Offers to $6,000. 478-6836.

76 FORD VAN SWB, V8 AUTO, wide tires and mags. $4400 o.b.o. 112-337-5776.

1974 BLAZER, BIG TIRES, roll bar, soft and hard tops, and other extras. $5500. 592-0428.

1971 FORD F-250, 4-SPEED, must sell. $1800 firm. 595-2893.

68 ¾ TON CHEVY 4X4, $2200 OR best offer. 382-1818 after 4pm.

40' FRUEHAUF VAN TRAILer, good for storage. 478-2731.

FULLY CAMPERIZED raised top van, $3500. 386-6262.

1978 FORD 150 4X4. 386-5328. 2136 Ridge Rd. Standard. OBO.

1966 FORD ½ TON, 352 V8, good condition, $750. 479-1372.

1971 DODGE PICKUP. NEW brakes. $1050. 656-6806.

## 158 TIRES

D & D
TIRE LTD.

★ Wheel Specials ★
2 Only — 14x6.75 ETX Aluminum Mags $39.95 each
2 Only — 14x6.75 ET Radial Spoke (Sugg. List — $113.28) $74.95 each
2 Only — 15x8 Predrilled Aluminum Slotted Mags (fits Chev ½ ton) $59.95 each
4 Only — 14x7.5 ET Radial Spoke (Sug. List — $118.58) $79.95 each

ALL PRICES INCLUDE INSTALLATION NUTS EXTRAS

Check our prices on White Wheels. We have a new supply at LOW prices.
1620 BLANSHARD
382-7283

FOUR FR78-721 RADIALS tires. Offers. Phone 477-2473 between 1-5 pm.

## 158 TIRES

4 USED TRUCK TIRES, 8.75x16.5 8 ply, $120. Phone 479-4731

FOUR A60X13 TA RADIALS and mags, $450. Two B78X13 4 ply polyester tires, $50. 385-0936.

FIRESTONE TRUCK RADIAL tires GR78-15 6 ply, like new. 656-2785.

TWO 695-14 FIRESTONES, $10 each. 478-6844

5 NEW 875X16.5 RADIALS. 478-0971.

## 160 PARTS, ACCESSORIES AND SERVICE

SAVE
$50 to $75
Fiberglass
Truck Canopies
FIT ALL 8 FOOT FULL WIDTH BOXES
28" deluxe without front window. Reg. $725
Special $675 Installed
Do-It-Yourself Special $650

28" Deluxe with Front Sliding Window. Reg $775
Special $725 Installed
Do-It-Yourself Special $700

OPEN SATURDAYS
TILL 4 P.M.
MON.-FRIDAYS
TILL 10 P.M.

SUBURBAN
Do-It-Yourself
Parts Store
3377 Douglas St.
388-5171

OSAKA MOTORS
TOYOTA DATSUN HONDA
VW RABBIT
Behind Douglas St. Dairy Queen

ENGINE REBUILDING
VALVE GRINDS
CLUTCH INSTALLATIONS
383-3043

### SPRINGS

★ Overload and helper springs
★ Cargo coils
★ Shock absorbers
★ Custom "U" bolts
Complete repair service for cars, trucks and trailers. Free estimates.

LOGAN SPRING and SUSPENSION LTD., 60 Crease Ave. (Behind Budget Rent-A-Truck) 384-2744.

### CAR SOUND

50 watt, 5 band graphic equalizer stereo power booster, $69.95. New AM/FM car stereo cassette, with a pair of 20-oz. magnet coaxial speakers, $169.95. Expert installation available.
B.C. SOUND & RADIO Service
931 FORT 383-4731

FALCON SUPER STOCK, LESS running gear, extra fiberglass nose and mold, various body parts. 478-0594.

REBUILT M21, $475. TURBO 400, $225. 289, $300. Torker SB Ford, $165. Four 15x10 Ford truck rims, $120. 385-9011.

WRECKING DATSUN 510. 4 speed trans, $50, windshield $25, radio $20, etc. 381-1513 or 474-2971

2 REBUILT 283 HEADS, $50. 2 speed powerglide with torke convertor, $50, fits small block Chev. 652-1027.

WRECKING: '65 VW BEETLE; '74 Chevy (Window) Van 20'-¾ ton. Call 479-1237 between 08:00 & 16:30 HRS. Ask for Michael.

ROLLER CAM SHAFT WITH rev kit and gear drive for big block Chev. 4 Cragars with tires. 592-3087.

69, 70 AND 71 PONTIAC PARTS cheap. Also, 454 Chev, $525. 350 Chev $350. Turbo 400, $225. Turbo 350, $145. 479-0135

EMILIO'S
Auto Trans — Brake Specialists
402-B Esquimalt Rd. 386-5522

FREE TOWING
Scrap cars, trucks, boats cash, 478-9947, 478-6293.

WANTED: POWER STEERing box, 1977 or earlier Ford Bronco. 723-9559.

68 MIDGET, TRANSMISSION, straight cut racing gears. Offers. 479-5619

FOUR 15X7" ALUMINUM truck wheels, 6-bolt, $285. 386-3748.

69-70 307 MOTOR IN GOOD condition. $300. Also M21 in very good condition, $400. 477-2193

WANTED: RIGHT FRONT fender, grill and bumper for 1966 Dodge Coronet. 386-2772.

BATTERIES, ALL SIZES. Capital Radiators & Batteries, 817 Fisgard Street, 385-0421.

1973 DATSUN SPORTS TRUCK, most parts available to sell. 381-6710 after 6pm

67 CAMARO PARTS, DOORS, few other undercarriage parts. 642-5614.

CAR TRAILER WITH TANdem axles full fenders and 15' deck. 479-1174.

TWO FORD V8 RADIATORS, Mini 850 radiator and 340 engine parts. 656-6802.

PARTS FROM 72 FORD LTD, also 429 Ford motor. Anytime 478-0906.

FORD HIGH PERFORMANCE parts, small and big block. 477-4844.

1966 VW STATIONWAGON parts, 1600cc engine, etc. 112-743-5739.

NEW UNPACKAGED VAN roof rack and ladder, $65. 479-4646.

BODY MANS SPECIAL. Wrecking 1975 GMC ¾ ton Van. 478-8180.

CABOVER CANOPY, HOME built for short box Toyota. $100. 478-8784.

'62 CHEVY II, '63 FORD, '66 Dodge; '71 Torino, '70 Pontiac, '66 Olds. 478-0168, 386-1541

HIGH PERFORMANCE 283 complete. Plus lots of extras. $600. 652-2863.

COMPLETE M21 SYSTEM $625. Few other small block parts. 386-6758 or 388-9838.

WANTED: STARTER, TRANSmission or car for parts '70 Hornet standard.

VW 1600 DUAL PORT HEADS, and 2-barrel intake manifold, $125 firm. 385-9006.

PARTS FOR 68-73 CUTLASS, Buick. All guaranteed. 721-3419 Ron.

'76 CORVETTE REAR END, complete, low mileage. 350 Chev engine. 477-2126 until 11:30 pm.

WE HAUL SCRAP CARS FREE Associated, 478-9571

1200 VW ENGINE, SOME work done. 595-1476.

'68 EL DORADO FOR PARTS, $500. 658-5181

1974 HONDA CIVIC FOR parts, body rusted out. 386-0217

## 160 PARTS, ACCESSORIES AND SERVICE

'58 FORD TRUCK PARTS. 262 motor, $75. 4-speed tranny, $75. ¾-ton rear end, $75. Two 700x16 tires on 8-bolt Ford rims, $15 each. 390 short block, $25. Good C6 tranny, $75. Two good '71 Ford LTD doors; two Vega doors; $10 each. Set of rebuilt 283 heads, $40. Stock Chev rear end, $40. 652-3339 after 4pm.

1959 OLDS ENGINE AND trans with factory Tri Power set up. 1971 Super Beetle, automatic transmission and converter. Front windshield and rest of windows for 67 Bug. Iskerian adjustable rockers and push rods for 340-360 Dodge. Like new. After 5pm. 642-5192.

### RUST PROBLEMS??

New steel replacement panels for Mustangs, Camaros, Chev truck, Fordtruck, Chevrolet car, Fordcar, Dodge, etc. 1950-1980 at Frank's Trading Shop, 1819 Douglas St. 385-2022.

IF YOU THINK HOLLYWOOD Nights was unreal it could have been filmed at our run last year. Sooke Street Iron's Run For Fun '80, June 27th to 29th, Sooke Flats. Phone Dennis 642-5894, Neil 479-8655. Pre-register now.

RADIATOR REPAIRS, FAST top quality repairs at Maurice's Auto Body, 427 Beta St., phone 386-3381 or 384-8094. Located behind the Burnside Pay and Save Gas Station.

FIBERGLASS FRONT END kit, fits '68-'71 Volkswagen Beetle, 2 flared fenders, custom front hood and front spoiler. Kit has never been mounted. $225 firm. 383-0281 after 5pm.

307 GM TRUCK MOTOR FOR sale. Good shape. Can be heard running. Wanted: good 8' Fleetside Pickup box for 1971 GM or will swap 8' stepside box in good shape. 479-2417.

J&L AUTO REPAIR
Domestic, import repairs. Engine, transmission rebuilding. Tune-ups, etc. Honest personalized service. Guaranteed work. Low rates. 479-5530.

GARAGE SALE, SUNDAY June 8th, 10am til 4pm, circle track and high performance parts, Holleys, manifolds, '69 Dodge Charger parts. 3941 Holland Ave.

TWO FORD 3-SPEED STANdard transmissions. 350 Olds engine. Pair of 302 Ford heads. 302 Ford block. Pair of Chev small block heads. Four Ford 14" rims. 386-2327.

### FIAT OWNERS

Unhappy with your present service? If so contact Eurocar at 731 Pembroke, 383-3626.

### $$CASH$$

For scrap cars, trucks & metal. 7 days a week. 478-9324. Pager 2740, 388-6275.

### TOMMY LIFTER

Electric tailgate for pickup. $1400 new, hardly used, offers. 592-2621.

VICTORIA 4-WHEEL DRIVE FREE WHEELING HUBS for any make of 4-wheel drive. 597 Hillside at Rock Bay
D-13531 386-6511

JALOPY, 1969 TORINO, 351, roll cage, approved seat belts, window net, fire extinguisher, driving suit, extra wheels and tires, $250. 478-0594.

USED PARTS FOR DATSUNS, Toyotas, Pintos and Hondas. Bob & John's Auto Body, 112-743-9141, Cobble Hill.

3 SPEED STANDARD TRANSmission and bell housing for Chev. 478-4143 after 4pm weekdays

1967 CORTINA GT, WHOLE OR parts, tires, etc. 385-9137.

WANTED: REAR END FOR Humber Super Snipe. 383-0805

1967 FAIRLANE 289 MOTOR, good condition. 721-3638.

CHEAP PARTS FOR 1969 FORD LTD. Call 478-2583.

WANTED: 73 VOLKS 412, whole or parts. 595-4396 after 6.

1972 DODGE COLT, NEEDS motor head. $350. 112-743-5465.

ROLLED 73 CHALLENGER 340 automatic. 479-8398.

66 CHEVELLE WAGON FOR parts. 384-9085.

1964 CORVETTE HUBCAPS, $350. 385-9320 after 6pm.

69 VIVA, RUNNING GOOD, all parts for Chev 350. 382-7038.

1970 CHEV TRUCK MOTOR, 350 cu. in. 656-5467

LARGE ENCLOSED CAR TOP carrier, $25. Phone 642-3660.

VOLKSWAGEN FIBERGLASS baha kit, $225. 479-2162.

NEW '69-70 MUSTANG BLACK padded dash, $150. 656-2785.

71 PINTO FOR PARTS. 478-4098

## 164 AUTO BODY AND PAINTING

CLASSIC PAINTWORK FOR prestigious autos. Langford Collison Ltd., 2744 Matson Rd., Langford, 478-1515.

EXPERT ICBC AND COLLIsion work performed. Specializing in late model automobiles. Andrew Timmis 388-6229.

## 166 CARS AND TRUCKS WANTED

NEVER
SELL YOUR CAR
UNTIL
YOU HAVE OUR OFFER
INSTANT CASH
Premium Automobiles Only
DePAPE MOTORS LTD.
779 PANDORA 384-8035

We Buy & Consign
QUALITY
Pre-Owned Vehicles
FREE APPRAISALS
DAILY FROM 9 TO 6
NO OBLIGATION
385-4444
LES CARR'S
SALES & LEASING
854 PANDORA AT QUADRA

WE PAY
the Highest Prices for Your Clean Used Car
TRY US—YOU'LL BE SURPRISED!
CONTACT
CARL SPICER
Used car mgr.
Empress Pontiac Buick GMC LTD.
382-7121 DL01227A

CASH FOR CLEAN CARS
E & K MOTORS LTD.
642 Burnside E. 383-6231

WANTED TO BUY OLDER Sports car with rag top, around $1500. 386-7570.

## 166 CARS AND TRUCKS WANTED

CASH
WE NEED CLEAN
USED CARS
SEE LES STARLING
SUBURBAN
Motors Ltd.
3377 Douglas 386-6131
Dealer 5528

GEM
PAYS
High Prices
FOR CARS & TRUCKS
480 Esquimalt Rd. 382-7195

WE BUY
ALL
MAKES
McCallum Motors Ltd.
Corner of Yates & Cook
382-6122 D5603

WANTED
TRUCKS & VANS
Also will take consignment vehicles
GARDEN CITY AUTO LEASE CENTRE
382-9111 2978 Douglas

INSTANT CASH
FOR YOUR CAR
Any make or model.
METRO HONDA
388-6921

CASH FOR GOOD, CLEAN USED CARS
THOMAS PLIMLEY LTD.
1010 Yates St. 382-9121

CASH FOR GOOD USED CARS. B. Madsen Motors, 2691 Sooke Rd (Glen Lake), 478-5011. Dealer 5450.

CASH
for clean, used cars
SAUNDERS Sales & Service
474-2211 Colwood

NEW POOLTABLE 4X8, FULL slate, swap or trade for car, truck or boat. Valued at $2800. 112-743-2627 after 6pm.

WANTED: AUSTIN MINIS, '67 and earlier or open sports cars. Best prices paid. 592-0438.

WANTED CADILLAC CONvertible 477-3039.

1973-74 VW WINDOW VAN. PRIvate. 384-9585.

## 168 CAMPERS, TRAILERS and MOTOR HOMES

PEDEN
RECREATIONAL VEHICLE LTD.
—16 Years of RV Experience Ready to Serve You—
★ VANGUARD ★
★ FRONTIER ★
★ PROWLER ★
★ TRIPLE E ★

### SUPER BUYS

1980 Vanguard 18½' motorhome $18,495
1980 Vanguard 8' camper $3895
New 1979 Vanguard 18½' trailer $7495
1980 Prowler 35' 5th wheel trailer $18,495
1980 Frontier van conversion $16,495

PLUS . . .
SUPER BUYS ON
✓ 15 different new truck campers
✓ 15 different new travel trailers and 5th wheel trailers
✓ 15 different new motorhomes and van conversions
ALL IN STOCK AND READY FOR DELIVERY!

Remember We Offer
★ The Best Selection
★ The Best Price
★ The Best After Sales Service

✓ Large Parts and Accessories Store
✓ Repairs and Rentals

OPEN 8-6 p.m. Mon.-Fri.
8-5 p.m. Sat.
Viewing evenings and Sundays by Appointments

PEDEN RV LTD.
285 QUESNEL ST. (D6418)
386-3464
Behind Empress Pontiac Buick

IMPALA CAMPING WORLD
WINNEBAGO
RUSTLER
ROADWAY
HOLIDAIRE
TRAVELAIRE
LEISURECRAFT
BOLER, LIONEL, EMPRESS
CANOPY TOPS — ACCESSORIES
SERVICE
PAT BAY HWY., SIDNEY
656-5504 DEALER 5513A

HUGE SELECTION
of clean pre-owned
MOTORHOMES, MINIHOMES, TRAVEL TRAILERS, TRUCK CAMPERS
all at AFFORDABLE PRICES.
RUSH OUT!! . . .
and claim yours NOW!!
TRADES WELCOME

OPEN 7 DAYS
MANY LOW LOW PRICED MOTORHOMES

TRIANGLE HOMES LTD.
INDOOR SHOWROOM
OPEN 7 DAYS
Mon.-Fri., 8 a.m. till Dusk
Sat., 8 a.m.-6 p.m.
Sun., Noon-5 p.m.
Franchised dealer for Citation, Corsair, Aristocrat, Centurion, Falkland, Southwind, Jamboree and Diplomat.
In Sidney on the Pat Bay Hwy.,

## 168 CAMPERS, TRAILERS and MOTOR HOMES

1976 GMC ¾ TON CAMPER special. 30,000 miles. 8' Vanguard camper and canopy, very good condition. Weekends or 5-7pm weekdays 384-8316.

76 FORD CAMPER VAN, fully equipped, power steering, power brakes, radials, 2 batteries, 2 gas tanks, stereo. Sleeps 4. $8,500 or best offer. 595-4196.

17½' GLENDETTE HOLIDAY trailer, propane stove and fridge, toilet, holding tank, electric brakes, ample storage, $5,750. 6984 Veyaness Rd., 652-2353.

76 23' BENDIX MOTOR HOME. Has everything. Low miles. Take late model, low miles truck and camper as part trade or cash. 592-0452.

FAMILY SPECIAL, 8' OVERhead camper, sleeps 4, propane stove, ice box, 3-way lights on 250 Ford crewcab, tested, good condition, $2800, 383-0974.

RAVEN RV'S
VAN CONVERSIONS
479-3178

10' ALASKAN CAMPER, HYdraulic lift, furnace, ice box, stove, 4 outside jacks. $2200 or best offer. 385-9495.

FOR RENT, NEW 20' EEE Motor Home, loaded; with air, $300 per week, 10¢ per kilometer. 595-2312 days.

17½' GLENDALE LOW PROfile, sleeps 6. Fridge, 4 burner stove, oven, toilet, furnace. Excellent condition. $2900. 656-4301

'75 DODGE ¾-TON CLUB CAB, 318 auto, and 10½' Seagull camper. Both excellent. Can sell separately. $6800. 479-3960.

31' AIRSTREAM TRAILER, excellent condition, fully equipped, $10,500, offers. 479-5530.

1974 19' SHASTA DELUXE trailer, tandem, hot water, shower, 2 holding tanks, immaculate. $4900. 656-6690.

KUSTOM KOACH 27½', AIR conditioner, two awnings, electric jacks. Also sell towing car. 592-3895.

SUNKAMPER TRAILER FOR sale, sleeps 6, fridge, stove, oven, furnace and toilet. Asking $1850. 382-3098.

R. V. SITE #13 AND MEMBERship, Honeymoon Bay Association, Cowichan Lake, near golf course. 598-2577.

16' TRAILER, 3-WAY FRIDGE, toilet, furnace, stove, converter, spare wheel, good condition, $2950. 592-0375.

8½' VANGUARD CAMPER cab over, sleeps 4, fridge, stove, excellent condition, $2350, with truck, $3750. 656-6844.

8½' CABOVER HOLIDAY camper, propane stove, fridge, jacks, loads of storage. Good condition. $1500. 652-5643.

1977 LEOCRAFT CLASS A motor home. All fiberglass, 20,000 miles, fully equipped. 112-748-5154.

TRAVELAIRE 14', NEW bearings, tires, carpets, upholstery, radio. Reasonable. 598-3641.

1971 CHEV ¾ TON CAMPER Special and 9½' Vanguard. All extras. One owner. $5850. 479-8129

14' POPLER TRAILER, ELECtric brakes, sleeps 4, furnace, stove, icebox and toilet. $1590. 477-0598

HARDTOP TENT TRAILER, 6 years old. Sleeps 6. Easily trailed behind small car, $730. 383-2581.

4X8X2 ½ TON UTILITY TRAILer, angle iron framed, panelled with plywood. Leave a message at Bob's Sparkle Wash, 477-7711.

16' SKYLARK LOW LINER trailer, excellent condition, sleeps 6, pressure water, toilet, fridge, stove and oven. 479-4347.

1975 CAMPERIZED DODGE Van, slant—6 motor, 40,650 miles. Excellent condition. Sleeps 4 adults. $6800. 479-3298.

1979 FRONTIER CAMPER, 8', 3 way fridge, heater, stove, sleeps 4. Call anytime after 6pm, 385-4785.

16' TRIPLE-E A1 CONDITION sleeps six. Two/way fridge, stove, toilet, battery/wired, $3500 or near offer. 477-0854.

13', 19' EXPANDED HARDTOP tent trailer, completely equipped, sleeps 8. $2395. 386-3711.

COVERED UTILITY TRAILer, 6'2"x10'x8', strong, homemade, good for Tradesman or camping. Best offer. 478-9931.

75 22' CENTURIAN MOTORhome, sleeps 6, A-1 condition, offers to $13,500. After 5:30 weekdays, 656-5618.

1974 22' GMC MOTORHOME, 25,000 miles. Fully equipped. $11,800, offers. 479-2721 after 5:30pm

FOR RENT TRAVEL TRAILers; 16'—18'; June plus. Utility trailer for sale, 10' flatdeck, removable sides, $150. 384-4818.

3 BURNER PROPANE STOVE, icebox, sink, cold water, 10' camper. Asking $1000 or offers. 385-8901.

14' GOLDEN FALCON TRAILer, sleeps 4, stove, oven, icebox, equalizer hitch, electric brakes. $1250. 383-2686.

FOR RENT: 78 VW MOTORhome. Available from August 19. Book now. 477-9848 or 658-5135

WE WILL BUY YOUR GOOD used Rec. Vehicle. Peden R.V. Ltd., 2855 Quesnel St., 386-3464.

FOR RENT, 9½' VANGUARD camper, fully self contained, boat rack, $100 a week. 479-7893

15' ARISTOCRAT FOR RENT, sleeps 4, all conveniences, $100 per week. 381-6846.

22' AIRSTREAM MOBILE TRAveller, immaculate. Offers on $13,000. 112-743-9381.

BOAT LOADERS FOR CAMPers, motor homes, installed. 478-3796 or 478-2754.

78 WESTFALIA CHAMPAGNE Edition, excellent conditon, $10,800 firm. 478-3219 after 5pm.

TWO WELL MAINTAINED Rental motor homes. Offers accepted to June 10th. 479-6612

1979 TRAVELMATE TRAILER, sleeps 4, used once, $4000. 479-8738.

76 TRAV-L—MATE 16', FULLY equipped, new condition, stereo. 477-7601.

FORD CUSTOM CANOPY, fits any Ford pickup, offers. 656-6656, 666-3873.

9'6" CAMPER. STOVE, OVEN, icebox. Immaculate condition throughout. $2500. 479-8319

ALL STEEL LIGHT UTILITY trailer, 7'x8'. $150. 598-2804 evenings 6-9.

FULLY CAMPERIZED FORD Van, $5150. 479-4635 after 4:30 weekdays.

MUST SELL, 1969 VW CAMPER with pop top, asking $2595 or best offer. 479-7094

78 8' CAMPERETTE, SINK, roof rack and jacks, $1000 or best offer. 479-8837 after 5pm,

'65 ECONOLINE, FULLY camperized, offers on $1500. 385-5687.

CAMPERIZED BUS FOR sale, $3000. 2001 Melville Dr. Sidney. 656-7460.

8' CABOVER HOMEBUILT, $900 obo. 204—2136 Ridge Rd. 386-5328.

SOFT TOP TENT TRAILER, good condition, including foams. $250. 592-7233

HAVE A SELF—CONTAINED holiday, rent a motorhome. 112—245-7712.

SMALL CAMPER FOR IMport, perfect running condition, like new. 385-1072.

1971 NORSEMAN, SLEEPS 8, fully equipped, $1000. 478-0064.

## 168 CAMPERS, TRAILERS and MOTOR HOMES

UTILITY TRAILER, HEAVY duty, excellent tires, $150 offers. 478-3160

TRAILER ELECTRIC brakes and equalizer hitch, bolt on truck type. $200. 595-6405

'78 NOMAD 23', A-1 CONDItion, 16' awning, many extras, tested. Reasonable. 478-6893.

1973 22' MOTORHOME. 27,000 miles. Sleeps six. $10,300. Phone 478-4293.

CAR TRAILER WITH TANdem axles full fenders and 15' deck. 479-1174.

1975 11½' VANGUARD CAMPer, excellent condition. $4500 (firm). 479-4393

MINI MOTORHOME 21' OKANagan, 1976 Ford 360, 48,000 miles, $11,900. 112-743-4778.

13' FIBERGLASS TRAILER, sleeps 4, eye level icebox, 2040 San Rafael, 477-0803.

1974 VOLKSWAGEN WESTFAlia, 1 owner, excellent condition, $5400. Phone 478-7881

1979 20½' VANGUARD TRAILer, many extras. 1921 Mayfair Drive. 592-5501.

TENT TRAILER, HARDTOP, Silverliner, propane stove, sleeps 6, $675. 656-3390

NEW DELUXE 8' ALUMINUM canopy, lights, insulated. 1291 Garkil, 477-3562

RENT A 25' MOTOR HOME from August 10th on. $300 a week. 86 a kilometer. 478-5829.

1978 21' PROWLER, STORM windows, awning, etc. Excellent condition. 595-4580.

'71 DODGE VAN, FULLY camperized, good condition. 479-4446.

1975 17' PROWLER, SELF-CONtained, immaculate, $4000 or offers. 479-3839.

MUST SELL, 24' OPEN ROAD motorhome, many extras. Offers on $13,900. 592-1794.

1969 11½' VANGARD CAMPER, with bathroom, immaculate. 656-0153 days, 656-2271 evenings.

UTILITY TRAILER, 4'X8', $200. 592-6137 ask for Geoff.

CAMPER SELF LOADING boat rack, $75. 478-0971.

HEAVY DUTY UTILITY trailer, 8'x5'6" box. 478-4892.

## 169 MOBILE HOMES AND PARKS

CEDAR GLEN
ESTATES

YOU'VE SEEN THE REST. NOW COME SEE THE BEST! Peace & tranquility surrounds you amongst the large beautifully treed lots. Only minutes from shopping & some of the best fishing in the world! Your choice of lot & 14 or 24 wide setup with skirting, sundecks, landscaping, cedar sheds, & more! Lots are going fast. Taking reservations with a refundable deposit. View our showroom in Langford (off Trans Can Hwy) & "Esquimalt Craigflower Rd", call us.

Buy Right Homes

DL6162 474-2154 383-2912
Langford open daily 11 til 8, Craigflower daily till 5.

SUMMERGATE
VILLAGE

* Fine retirement living
* Phase II Now Selling

Turn West off Pat Bay on McTavish Road, (Airport turn off) then Right on Canora to Entry Gates.

Dealer 6155 Phone 656-1414

LANNON CREEK
MOBILE HOME PARK

POSSIBLY
CANADA'S FINEST PARK

Scenic Water
and Mountain View
Overlooking
The Straits of
Juan de Fuca and
the Olympics

ONLY 3 SITES LEFT

Phone 642-5486/642-5972

LANGFORD LAKE
MOBILE HOME
PRICE REDUCTION

Just reduced $3,000 to clear estate, this partially furnished 1973 Parkwood is in good condition and situated in a Langford Lake mobile park not too far from shopping. Now priced below appraised value and still open to a reasonable offer to the new listed price of $14,900. Mobile eligible for first home grants. Call me NOW for further details. (Exclusive).
GARY RESTELL 478-6987
MONTREAL TRUST 386-2111

Thinking of Selling

For full professional service to ensure your best market price call Buy Right Homes. Our experienced sales staff and extensive sales promotions has resulted in most of our listings selling in 2-4 weeks! Ask about our trade-in program or our guaranteed sales plan! Call for a free appraisal. Go with the company with the proven sales record!
"THE PROFESSIONALS"

BUY RIGHT HOMES LTD.
474-2154 383-2912

GOLDSTREAM
MOBILE HOMES LTD.
T/Can Hy Sooke Lk Rd

New Glen River 14x70's. Now on display at our park, plus 14x70 ATCO preowned 2 bedroom home. Very clean. Also a selection of 2/3 bdr. D/wides to be relocated. We are in need of clean homes to list and sell. Give us a call for an appraisal and we will handle the selling for you. MARSH SMITH, Bus. 478-1751, Res. 478-8774, DL 1280

YOUNG FAMILIES
Beat the cost of high mortgage—Modular home, 3 bdrs in unit + 1 extra-large living and dining rooms. Extra built in's. A pleasure to show. $20,900. Call—
Ruth or Ben Bennett 478-0018
Century 21 Suburban 478-8316

Craigflower Rd.

Buy Right Homes new sales centre at the corner of Craigflower & Admirals Rd. Hours 10-5 Fri-Tues. New & used homes! Call us at 383-2912.

24x52

4 blocks from lake, family park, pets, bus route, quiet park, beautiful setting. H&R Mobile Homes, Dealer 6463, 478-8354

1975 HOMCO, 3 BDRM., COMES with stove, fridge, washer-dryer, 10X11 storage shed. On private leased lot in Sooke Center. Asking $19,500. 642-3390.

TWO BEDROOM, PLUS stand, conservatory, shed, four appliances, well-decorated, landscaped, view lot. Adult section. 478-9709

CEDAR CREEK MOBILE Homes Park, Mill Bay, has space available. 112-743-2449, 112-743-2591

CLOSE TO OCEAN!
4 appl., covered deck, fenced yard, furnished, on bus! Call now! 474-2154 Buyright, D6162.

## 169 MOBILE HOMES AND PARKS

The Home For You

As little at 5% down could put you in a mobile home. We will accept any offers, any price and do our best to get the mobile home for you. Family parks and adults parks available. H&R Mobile Homes, Dealer 6463-A. 478-8354.

BEAUTIFUL 24X52!
Secluded lot with lakeview, sunroom, carport, fish ponds! See! 474-2154, Buyright, D6162.

ONLY $14,900!
3 BR beauty on ¼ acre yard! Covered deck! This will go fast! 474-2154, Buyright, D6162.

## 178 SUMMER HOMES, COTTAGES and RESORTS

COZY UNIQUE A—FRAME, 2-6 persons. Glorious setting, overlooking ocean, Juan de Fuca, 30-miles Victoria. Log fires. Daily, weekly. 642-5641, 592-7880; evenings.

2 BEDROOM COTTAGE ON sandy Cordova Bay beach, $280, weekly basis for July and August. Canoe and wind surfer available for use. 658-5806 to arrange for viewing.

LOVELY LARGE HOUSE ON Salt Spring Island for rent by day or week. Suitable for family holiday, children welcome. Major appliances, cedar hot tub, trampoline. 112-537-9416

PROFESSIONAL COUPLE wish to rent waterfront cottage in Shawnigan Lake for first 2 weeks of July. References available. 652-4775 after 5pm.

LAKE COWICHAN WATERfront 2 bedroom cottage, boat ramp, golf nearby. ½ block, weekly from June 15th through September. 112-745-3436.

SHAWNIGAN LAKE RECREation lot. Set up for travel trailer/motorhome. Beach access half block. $35 week. $100 month. 112-743-4475

SECLUDED WATERFRONT cabin at Sooke, use of boat, $25 per day or $125 per week. Adults only. 642-3958

COWICHAN LAKE, SMALL cabin, waterfront, sleeps 4, $100 per week, July and August. 652-2844

5 ROOM WATERFRONT SUMmer residence in North Saanich, restful location. $225 weekly. 592-0115, 656-6248.

LARGE CHOICE RECREAtional licenses on Horne Lake. $800 to $900 annually. 382-7522.

ONE BEDROOM APARTment, sleeps 4, on sandy beach of Qualicum. Weekly. 112-752-3525

## 181 TOURIST ACCOMMODATION

CATHAY COTTAGE
KYE BAY
COMOX, B.C.

Family hskpg units, safe sandy beach, laundromat, sailboats, shuffleboard, golf, tennis, riding nearby. Ph. 339-2921,

HARTNELL HOUSE
1204 Yates St.

Fully equipped modern kitchen unit by week, day (10 min.). Close to downtown. Linen, dishes, C.T.V., parking. 383-0742, 386-2812.

CRAIGMYLE GUEST HOUSE, Victoria's original English style bed and breakfast. Double $30, Single $20. Full breakfast included. 1037 Craigdarroch Rd., V8S 2A5, 595-5411.

OAK BAY GUEST HOUSE. British style Bed & Breakfast. close to ocean, Sealand Marina, golf course. On bus route, (#2 bus). Call 598-3812

HOUSEKEEPING ROOM with linen and maid service supplied, $75 week. 382-8646.

## 185 CONVALESCENT AND REST HOMES

JOAN CRESCENT MANOR
Retirement Home
Under New Management
1045 Joan Crescent
Mrs. M. Baker 595-1315
A Touch of Distinction

SINGLE ROOM. EVERYthing included. 24 hour service. 384-6452.

## 190 ROOM and BOARD

UNDER NEW MANAGEMENT

Joan Crescent Manor
RETIREMENT HOME
Large rooms-single and doubles with private bath,
Soon Available.
Mrs. M. Baker 595-1315
1045 Joan Crescent
Opp. Craigdarroch Castle Entrance, a touch of distinction

$200 PER MONTH, NEAR UNIversity bus route in Saanich. 479-9510.

ROOM FOR TWO BOARDERS, prefer two working men. 381-0867

## 193 ROOMS TO RENT

MODERN KITCHEN UNITS, close to downtown, color TV, from $27.50 daily and from $95 weekly. 383-0742

CLEAN, ATTRACTIVE, DOUble room for rent. $125 weekly. 595-3389.

TWO NICE ROOMS IN QUIET Jubilee house. Suit student types. Evenings 595-7759

## 197 HOUSEKEEPING ROOMS TO RENT

QUIET, RESPONSIBLE gentleman. Fridge, stove, sink, $120. Fairfield. After 6pm. 478-8155.

JUBILEE. CHEERY ROOMS with kitchen privileges. $75, $115, $125. 595-6855 or 592-9714.

FURNISHED HOUSEKEEPing rooms 820 Fisgard 383-0686

## 200 APARTMENTS TO RENT UNFURNISHED

JUST FOR YOU
1 BR, heat/cable included. Carpets, 4 appls, sundeck (314).

rentex 381-1234

JULY 1. LARGE 1 AND 2 BEDroom apartments. W/W, fridge, stove, drapes, heat included. Pool, sauna, whirlpool. Mature adults only. 386-5353 9-11am

NEW 1 BEDROOM, PRIVATE entrance, self contained, sound proofing, electric heat, plush carpeting, 1489 Fort St. $345 per month. 384-8822

WALK DOWNTOWN, 2315 Dowler at Queens, 2 bedroom, available June 15, no children. Rental information 478-6354 after 6pm.

LUXURIOUS TWO BEDROOM condo, self contained, 5 appliances. Adults. No pets. Available July 1st. $500 per month. 385-0268 after 5 pm.

FOUL BAY!
1 B.R.! Pets OK! Util. pd! (347)

rentex 381-1234

OUT-OF-TOWN SPECIAL!
Cozy 2 B.R.! 2 baths! 5 appls! Great view! Pets OK! (167)
RENTEX 381-1234 FEE

BACHELOR APARTMENT downtown. Available July 1st. Ideal for older person. Phone 383-1833. K.I.M.

TWO BEDROOM, 2 BATHroom Adult condo, Rockland area. $475. Available July 1st. Lease. 598-2320.

CITY CENTER
Large semi-furnished bachelor, quiet block, garden area, references. $205. 388-9942.

## 200 APARTMENTS TO RENT UNFURNISHED

Homehunters
2713 QUADRA
381-2113

HERE ARE JUST A FEW OF OUR MANY EXCLUSIVE LISTINGS.

1. James Bay. July 1. $170. Bachelor. Drapes, f/s, heat.
2. Oak Bay. Now $200. Bachelor. Furnished. Sublet until Sept 1. Util. pd.
3. Cook. June 3. $165. Bachelor. Furnished. Share bath. Heat & water incl.
4. Downtown. July 1. 1 BR. Furnished. $300.
5. James Bay. July 1. $205. Bachelor. Heat, h/water, c/v.
6. Downtown. July 1. $265. 1 BR. Heat, h/water, c/v.
7. James Bay. July 1. $215. 1 BR. Heat, h/water, c/v.
8. Esquimalt. June 1. $420. 2 BR. and den, f/s. w/d. w-w, parking, drapes.
9. Sooke. Available now. $265. 2 BR. w/w, FP, f/s. f/s, water, heat incl.
10. James Bay. July 1. $383. 2 BR, 2 full baths. Ocean view, heat, h/water, c/v.
11. Tillicum. June 1. $367. 2 BR., Heat, w/w, f/s.
12. Downtown. July 1. $244. 2 BR. Children welcome. Util. pd.
13. Esq. June 15. $325. 2 BR's. Children welcome. Util. pd.
14. James Bay. July 1. $248. 2 BR's. f/s, drapes, heat.

HOMEHUNTERS THE COMPANY WITH THE LARGEST SELECTION OF EXCLUSIVE LISTINGS.

Mon - Fri 9-9
Sat - Sun 10-5
381-2113 - Fee $30

OCEAN VILLAGE
OCEANFRONT

Four unique waterfront locations on Sooke Basin ranging from compact 1 and 2 bedrooms to fully equipped luxurious townhouses, apartments, bungalows, duplexes. Acres of landscaped grounds and flowers with spectacular views. Quiet country setting minutes from downtown Victoria. Located 2 miles from the Village of Sooke with two supermarkets and plazas, 3 financial institutions, churches, doctors, lawyers, chiropractor, etc., plus activities ranging from the Legion to Old Age Pensioners Club. Deep water moorage is available in the basin. Hiking, horseback riding, hunting, salt and fresh water fishing, crabbing, shrimping, golfing are some of the year round activities. Ocean Village is a place to grow and live in magnificent surroundings. Yearly leases with rents from $260-$600 per month. For information regarding availability to lease phone 642-5254. Adults only.

SEASPRAY
PROPERTIES LTD./ REALTOR

1911 QUADRA 386-3124

"EVERGREEN
ESTATES"

7701 E. SAANICH RD.
(2 blocks south of the Prairie Inn)

NEW 3 BEDROOM TOWNHOUSES, 5 appliances, fireplace, W/W carpets, drapes. Over 1100 sq. ft. of fine family living. Rents start at $575 per month. A must see for family renters. Children and pets O.K. Call 386-3124
SEASPRAY PROPERTIES LTD.

P. R. BROWN & SONS LTD.
762 Fort Street

$485 #51—840 Craigflower Rd. 3-Bedroom condominium, drapes, w/w carpet, stove, fridge, washer, dryer. Children welcome, available immediately.

For further information call:
Brown Bros. Agencies Ltd.
385-8771 (anytime)

P. R. BROWN & SONS LTD.
762 Fort Street

BACHELOR
$174.00 CENTRAL MANOR, 1230 Fort Street — Pone 385-3435.

$164.00 EL MIRADOR, 777 Cook Street — Phone 384-1433.

ONE BEDROOM
$209.00 CENTRAL MANOR, 1230 Fort Street — Phone 385-3435.

TWO BEDROOM
$245.00 EMERALD GREEN APTS. 1445 Fort Street — Phone 385-3435.

WE CAN DO IT!
NEED HELP!
CALL THE PROS!
—COMPUTERIZED SYSTEM
—QUALIFIED STAFF
—GUARANTEED SERVICE
—OPEN 7 DAYS, 8 A.M.-9 P.M.
—LARGE VACANCY FILE

710 MARKET ST.

1-B.R. Kids! Pets OK! 4 appls! Carpets, yard, util. pd! (340)

rentex 381-1234

"SAILVIEW"

SEAVIEW RENTAL
TOWNHOUSES

2341 HARBOUR RD.
SIDNEY, B. C.

PHONE 656-0391

AFFORDABLE
ACCOMMODATION

29,900 with large mortgage. 2 Bedrooms — tastefully decorated condo. At this price you cannot afford to pay rent. Use your rent to buy your home call now to see if you qualify for the grant.
BOB BLACKLAWS
381-2233 479-4097
OCEAN CITY REALTY LTD.

PETS WELCOME!
Family, 3 br., fenced yard, balcony, fireplace, dining and rec room, priv prkg! Excellent location! Only $450 (333) Fee.

rentex 381-1234

WINDSOR COURT

Available July 1st. 1 bedroom suites from $250, 2 bedroom 2 bathroom $345. Heat included, full recreation facilities. No children, no pets. 385-6075.

LUXURIOUS SPLIT LEVEL apartment, 2½ bedrooms, fireplace, 4 appliances, covered parking. Within walking distance to downtown. Available immediately. $495 month. Sorry no children or pets. Appt. to view 388-4467.

STAY IN SHAPE!
Tennis, racquetball courts, 2 BR, brown carpet, 4 appl, swim pool/sauna! (275).

rentex 381-1234

STADACONA CENTRE, LUXury one bedroom condominium with use of vacilities including pool, sauna, billiard room. Available July 1st. Adult building, no pets. $460 per month. 477-4424 after 5 pm.

JAMES BAY!
Balcony Vista, 3 BR, on 4th flr., 4 appl., smart choice $383 (319).

rentex 381-1234

## 200 APARTMENTS TO RENT UNFURNISHED

DELUXE 2 BR!
All you need! Waterfront (279).
RENTEX 381-1234 Fee

ONE BEDROOM, FRIDGE, stove, near Quadra Bay. $175. 478-8155 after 6pm.

DELUXE 2-BEDROOM condo. Available July 1. $360 per mo. Call 383-5833. K.I.M.

BACHELOR, IN JAMES BAY, share bathroom, available immediately. 385-4658.

## 201 APARTMENTS TO RENT FURNISHED

HARTNELL HOUSE
1204 Yates St.

Fully equipped modern kitchen unit by week, day (10 min.). Close to downtown. Linen, dishes, C.T.V., parking. 383-0742, 386-2812.

OCEAN MANOR

Deluxe 1 bedroom, bachelor suites. Fully furnished including dishwasher, color TV, maid service. 388-7818.

CHEAP!
1 B.R.! Util. pd! Garage! W/W, all furn! $225! (339) FEE

rentex 381-1234

FRESH PAINT!
Well-kept bach, 2 appl., all util pd., new furniture. Top value at just $159 (338) Fee.
RENTEX 381-1234 Fee

SUB—LET FOR 6 MONTHS, large fully furnished 1-bedroom apartment, centrally located. $300 monthly. Prefer mature adult with references. 388-7134.

AVAILABLE NOW, $150 UTILITies included, no pets, no children. 385-2743.

## 202 FURNITURE TO RENT

Mais Furniture
& Appliances

36 Years Serving Victorian's
FURNITURE — 3-room groups, bachelor suites, color TV's, major appliances.

1821 Cook 385-2435

CAMOSUN
FURNITURE
RENTAL

3 Room groups, bachelor suites, individual pieces, hide-a-beds, rollaways, month to month.

833 Yates 383-3655

## 203 APARTMENTS WANTED

PROFESSIONAL COUPLE with small well behaved Springer Spaniel urgently require apartment, condo, or small house in quiet area, by July 1st. Excellent references. Weekdays 9-5, Wayne 386-7783. After 5pm, and weekends 479-1841.

RESPONSIBLE MOTHER with son, 13, require unfurnished, 2 bedroom suite by September. Prefer within one mile radius of St. Michael's University Senior school. 386-4258 after 5pm.

QUIET, LIKEABLE MIDDLE aged lady seeks unfurnished suite in older home up to $185. By July 30th in James Bay, Fairfield or St. Charles areas. Good worker if needed part time. 592-3198.

RETIRED REFINED Gentleman, non smoker, excellent references. Requires 1 bedroom unfurnished apartment between Kmart and Shelbourne Plaza. 658-8602 after 9pm.

3-BEDROOM HOME/APARTment. Responsible adult. Mature teenage children. Close to university. Write Box 44, Naramata, B.C., or call collect 496-5688.

PROFESSIONAL MAN MOVing to Victoria from Vancouver needs 1 or 2 bedroom apartment or small house, immediately in Greater Victoria. 384-5905, 112-688-7831.

RELIABLE WORKING GIRL seeks unfurnished one bedroom apt/suite in Fairfield. Quiet, non-smoker. Please call Sharon weekdays after 5pm; Weekends 9-12am, 385-7010.

QUIET PROFESSIONAL LADY requires 1-bedroom suite in character house, centrally located, references available. $250 maximum. 386-5076, 5—7 pm.

QUIET FEMALE UVIC STUdent desires 1 or 2-bedroom apartment, Hillside area. $100-$190 per month. 658-8049 after 5pm.

RESPONSIBLE MARRIED couple seeking 1 bedroom suite, duplex, house or townhouse. James Bay area, July 1st. 381-1380 after 4pm.

UNFURNISHED APARTMENT wanted by 2 overseas pensioned veterans by July 15th. 2 bedrooms, heated with stove and fridge. 384-8946.

ELDERLY COUPLE REquire by July 31st or earlier, heated 2 bedroom or 1 bedroom plus den, prefer view or character suite. 383-3844

YOUNG WORKING WOMAN, looking for apartment or small house, in Saanich area for July 1st. 479-3673.

RESPONSIBLE FEMALE teacher requires 1 bedroom character suite. Evenings 595-6940 or 384-7094.

RELIABLE ADULT FEMALE requires 1 bedroom main floor or semi-basement suite. Excellent references. 477-8349.

URGENTLY NEEDED, 2 OR 3-bedroom place, immediately. 2 adults, 2 children (ages 11 and 7). 382-5097.

4TH YEAR UVIC STUDENT and 5-year old daughter require older 1 or 2-bedroom house or apartment. 595-6336.

QUIET WORKING GIRL needs 1 bedroom suite. Fairfield. 595-0288 after 6.

## 204 SHARED ACCOMMODATION

Homehunters
2713 QUADRA
381-2113

FAIRFIELD
Beautiful 7 BR. old McClure Mansion. 2 rms. available now. Looking for females between ages 20 to 30. $115. plus utilities.
381-2113

CHARACTER HOME
Three bedrooms available, in co-ed nonsmoking home, central location. All nicely furnished except for bedrooms. Couple or single. $200 per month includes all bills. 384-3307. 2551 Quadra

SINGLE MALE PARENT WITH 9 year old girl has 4 bedroom house to share with female, single parent with one girl, similar age only. Lakehill area. Near good schools. 479-8870, 388-5464 pager 689.

WANTED FOR JULY 1ST, 1 single quiet female to share 4 bedroom house with 2 working girls, 24-28, non smoker preferred, no pets please. $167 plus utilities. Phone 385-7614

SINGLE MOTHER SEEKS same—sharing older 4 bedroom house (co-operative parenting). 388-9427.

33 YEAR OLD CAREER woman has three bedroom townhouse to share with same in Saanichton. 652-4982.

TWO FEMALES TO SHARE large mansion in Oak Bay, $115 per month plus utilities. 598-7980

## 204 SHARED ACCOMMODATION

MALE OR FEMALE TO SHARE 3 bedroom house, Gorge area, large fireplace and yard, until September 30th. $175 includes utilities. 383-5002

ONE OR TWO MATURE working adults to share large, modern house in Central Saanich. Single parent family considered. Available immediately. 652-2929

LIGHT HOUSEKEEPING, Fairfield area, private room, share kitchen and bath, $110 per month. Phone Mike, 381-0518 or Brian, 381-0332

ROOMS AVAILABLE IN JULY at quiet beautiful character home, ideally located in Oak Bay for vegetarians, non-smokers, meditators, only. 592-4738.

WANTED: MALE OR FEMALE to share large house near UVic, Camosun and Jubilee, $225 everything including food. Available July 1st. 595-4985.

TO SHARE PREFERABLY FEmale, ¾ furnished large Rockland suite, 2 fireplaces, big balcony, no kids or pets, $300. 386-0315.

ROOM FOR MATURE NONsmoker in quiet shared house, near University, near buses and stores. Co-op experience preferred. July 1. 477-0700.

CHARACTER 2-BEDROOM apartment in house, to share. $157.50 per month. 595-2610.

## 205 RENTAL AGENCIES

rentex 381-1234

We'll Level With You.

WE'RE THE BEST
ANYONE WILL
TELL YOU
CALL US FOR
THE REASONS
Tina, Guy, Ken and Pat

710 MARKET ST.

8 A.M.-9 P.M. 7 DAYS

ATTENTION
LANDLORDS!

Fast, Free
Listing Service
7 Days/week Call Now
With Your Vacancies
381-RENT

Homehunters
2713 QUADRA
381-2113

The company with the largest selection of exclusive listings. We offer friendly personal service 7 days a week.

## 206 DUPLEXES TO RENT

Homehunters
2713 QUADRA
381-2113

West Burnside. July 1. $450. 2 BR. Semi furnished. Over 2000 sq. ft. Heat incl. Situated on 1½ acres.
Colwood. June 15. $297. 2 BR. Children welcome, f/s, heat, h/water, large lot.
Oak Bay. July 1. $475. 2 BR. w/w, f/s, garburetor. Character home.

Mon - Fri 9-9
Sat - Sun 10-5
381-2113 - Fee $30

ONE-ACRE LOT!
2000 sq. ft., 2 BR, balcony view, fenced yard, large bathroom, stove and fridge! $450 (328) Fee.

rentex 381-1234

GOLFERS!
Tee-off at Colwood, 3 br., W/W, 2 baths, fenced for pets, quiet loca, balcony! (106) fee.

rentex 381-1234

AVAILABLE JULY 1ST, UNfurnished duplex Willows Beach. 1200 sq. ft. Stove, fridge, fireplace, drapes, garage, full basement. $600. References and lease. No pets. No children. 595-0727.

PARK VIEW!
Scenic, 2 br., 1800 sq. ft., kids, pets, OK! Many extras (174).
RENTEX 381-1234 Fee

COLWOOD AREA, 3 BEDrooms, 1½ baths, $330 per month. July 1st $580 per month. 478-8361.

2 BEDROOM SUITE, MAIN floor, nice view. 383-0004

## 207 DUPLEXES WANTED TO RENT

RETIRED MAN, RESPONsible, quiet, non smoker, requires 1 or 2 bedroom duplex or small house, preferably with basement for small workshop. City limits. 384-2376.

RESPONSIBLE MARRIED couple expecting first child need 2 bedroom duplex, suite or small house. Prefer Fairfield or Oak Bay area. Good reliable tenants. References. 383-7363.

REQUIRED IMMEDIATELY 1 or 2 bedroom duplex or house for working married couple with cat. Up to $350. Enjoy gardenings. 384-7661.

WANTED BY NURSE WITH son for July 1st, 2 bedroom duplex or house. 382-1746 after 6:15pm.

WORKING MOTHER, ONE child need 2 bedroom duplex or basement suite by August 1st. Marigold area. 479-9703.

## 210 HOUSES TO RENT UNFURNISHED

BROWN BROS on LANSHARD

"People Helping People"

$600.00—3955 Holland Ave., 2-bedroom, ranch-type house with wood panelling throughout. Stove, fridge, fireplace, washer and dryer hook-up. Situated on 2 acres. Available June 1.

$625.00—1037 Wurtle Place (upper). Spacious, 3-bedroom, upper duplex. A-Frame style with lots of windows. Fridge, stove, dishwasher. Heat, hydro and cablevision included in rent.

For further information call:
Brown Bros. Agencies Ltd.
385-8771 (anytime)

3-BEDROOMS, BATHROOMS, family room. Contemporary. Lansdowne Slope. Now available 2 year plus lease. $795 month. 592-1483 anytime.

CHARACTER HOME
1st class condition, 8 bedrooms, 3 bathrooms, ample parking, suitable group home, guest house, lease. 598-5092.

COOK AND BAY AREA, 2 BEDrooms, rec room with Franklin stove or 3rd bedroom, w/w, fireplace, basement, large fenced yard. $500. 386-6856

$475, 3 BEDROOMS, 2 FIREplaces, children welcome, pets OK. Open for rent 11am to 1pm, 2014 Fernwood Street.

THREE BEDROOM BASMENT home, brand new. Sidney. 656-4692.

## 210 HOUSES TO RENT UNFURNISHED

Homehunters
2713 QUADRA
381-2113

EXCLUSIVE LISTINGS
FOR JUNE 1ST.

Jubilee. Available now. $490. 2 BR, f/s, FP. Children welcome. Large lot.
Gonzales. June 1. $800. 6 mo. 2 BR. Completely furnished. Utilities pd. Waterfront.
Gordon Head. June 15. $675. 4 BR. Children & pet negotiable. 1½ baths, family room, w/d, f/s. Colwood. July 1. 3 BR. 2 acres. Util. pd. 2 fireplaces. Furnished. Children welcome.
Metchosin, July 1st, $700 per month. 4 BR, f/s, 1½ baths, f/p, 2½ acres, close to school, children and pets welcome.

Mon - Fri 9-9
Sat - Sun 10 - 5
381-2113 - Fee $30

BAKERY

If you have some knowledge of this business, there is an excellent opportunity to get your money back very quickly. Within half mile circle — good parking — new lease — steady growth — fully equipped.
UNDER $40,000
JOHN TODD 548-7849
david burr ltd. 384-9335

SWEEPING UNOBSTRUCtive working views of city, strait. 4-bedrooms, 2 baths, living-dining-family, laundry rooms, plus 2 fireplaces on main floor. Full basement with partial development, 2 car garage. Secluded quiet area, high atop Esquimalt Lagoon. Approx 15 minutes to town. Negotiable on asking price of $750 a month. This large home has been owner-occupied and is now available for lease. References. 112-748-0812 after 6pm.

P.R. BROWN &
SONS LTD.

Excellent condition — Heritage Home. Large living and dining rooms, den, sun room, appliances. Many other features in this well appointed family home, situated in attractive area. Phone 385-3435.

NEED A HOME?
Call Rentex — fully computerized, guaranteed and professional! Leaders in the industry. Here's an example!
4-BR GIANT! Kids, pets are OK, in this luxury, 2-storey home, acreage! Fireplace! Garage! (289).
RENTEX 381-1234 Fee

P. R. BROWN & SONS LTD.
762 Fort Street

WATERFRONT. Three bedroom, living room with F/P. Dining room, sundeck, two bathrooms, family room. Appliances. Phone 385-3435.

RENT & OWN
A MOBILE HOME.

Under $400 with pad, 2 or 3 bedroom, adult or family parks, Victoria area or other Island locations. H&R Mobile Homes, 478-8354, Dealer 6463-A.

WATERFRONT PROPERTY!
3-BR hse! Kids and pets OK! Acreage! Bsmt with rec room! Wet Bar! Fireplace! 4 appls! Carpets! Sundeck! More! (325).

rentex 381-1234

THE EXPERTS
Kids OK! 3 br., fireplace, carpet, sundeck, parking! Details, with Ken at office. 710 Market St. (327) Fee.

rentex 381-1234

"RETIREMENT HOME"
Montague Harbour, Galiano Island, 1 minute to Victoria Ferry. Harbour view. 1 bedroom, den, laundry room, deck, semi-furnished. Leased $325 per month. 112-283-2689 or write Box 341, Gold River.

FRESH OCEAN BREEZE
Well appointed, 2-BR, bsmt, pets/singles OK! Dishwasher

## 240 BUSINESS OPPORTUNITIES

# LAST CHANCE!

## MEN! WOMEN!

This may be your last chance to own a successful Fast-Food business. You may have delayed when you were offered the opporunity to own a McDonald's Hamburger, Kentucky Fried Chicken, Pizza Hut, Burger King, etc.

### THIS MAY BE YOUR LAST OPPORTUNITY

To take advantage of the enormous profits available to you in fast-food distribution.
If you act immediately and can qualify, you may soon own 100 or more fast-food outlets for less than you'd expect to pay for ONE!

### EARNING POTENTIAL IS FABULOUS!

### ACT NOW IF YOU ARE:

—Eager to earn high annual profit in your own business.
—Able to start within 8 to 10 weeks.
—$28,000 required.

If you can qualify as a distributor, fly to our headquarters for a personal interview at our expense. Our personnel secure all the outlets and provide all necessary business training for those selected.

This is not a Franchise.
No Royalty
Or Franchise Fees

### GET YOUR SHARE OF THE PROFITS

Inquiries invited for provincial distributors

### ... CALL NOW!

TOLL FREE —
112-800-268-5865
or 112-416-821-1822
Call Mr. Ray Brent, including Sundays.

OR WRITE:

Royal Products
6525 Mill Creek Dr. No. 1
Mississauga, Ontario
L5L 2M2
(Include Your Tel. Number)

### RECORD BAR, TV AND STEREO SALES.

A great opportunity for someone with expertise in sales of Stereos and TV's. A large local operation will franchise this location to the right party. Excellent lease with 4½ years to go. The record bar is a bonus and could be very profitable. Asking $6,000 for the business and fixtures, stock at cost estimated at $15,000. Call:
388-4434 DAVE TAYLOR 384-2718
WESTMONT REALTY (1980) LTD.

### FAIRFIELD REST HOME EXCELLENT INCOME

This 18 bed resthome is in desirable Fairfield — Quiet street an is ideal for ower operator or investor. Price $225,000. Vendor will carry financing. MLS.
CALL ME!!
SPENCER LEE
386-3124 598-0061
SEASPRAY PROPERTIES LTD.

### SPORTING GOODS STORE
$45,000

LOCATED IN A HIGH TRAFFIC AREA SHOPPING CENTRE. LEASE TILL DEC./82 WITH RENEWAL OPTION. EXCELLENT OPPORTUNITY FOR THE YOUNG BUSINESSMAN. FOR DETAILS CALL: 388-4271 R. JOHNSON 592-3473.
J. H. WHITTOME & CO., LTD.

### HOTEL FOR SALE

Busy community in Northern B.C. Pub seats 265, cabaret 120, lounge 120. Hotel has 50 rooms, cafe, dining room and banquet room. Four floors, steel and concrete construction. $500,000 down payment will handle. This is a going concern. For more information call HAROLD EINARSON, 386-2955 or 595-2978. CENTURY 21 Mayfair Realty Ltd.

### DECKERS GREENHOUSES NORTH SAANICH
$147,000

Home & greenhouses for a family business. Overlooking Gulf Islands with almost 7000 sq. ft. of greenhouses plus propagation house, nursery etc. All in excellent condition. Details from:
GERRY DAVIS 592-6961
Royal Trust 384-8001

### IDEAL FOR RETIRED'S

Popular, modern dry-cleaning plant near busy peninsula shopping centre. Strongly established clientele and growing. Good commercial area, good parking. Will consider trading equity for small revenue or good boat. ASKING $89,500. MLS. 24-hr. for private viewing and consultation.
FRANCES BROWN 595-5131
Canada Trust

### TAXI

—Local small operation
—Excellent name
—Licensed for 4 units
(MRS.) PAT WALKER 474-1581
(MRS.) MONNA SNOPEK 478-0915
BLOCK BROS. REALTY LTD. 478-5561

### COMMERCIAL BUILDING

City location, tenant pays $32,000 a year, triple net lease, good mortgage, may be assumed. Full price $395,000. For more information call HAROLD WARE at CASTLE PROPERTIES LTD., 386-6164 or 385-1580 home.

### GROCERY BUSINESS

A chance to be your own boss and landlord. Good sales increasing annually. Prices ranging from $135,000 to $500,000. For more information call listing salesperson KIM ENG, 386-2955 or 388-6275. Pager 2288. CENTURY 21 Mayfair Realty Ltd.

GET INTO A 1400 SQ. FT. CAFE Sandwich Shop, c/w all equipment. Great potential in growing Fort Saint John. No building, lease only. Call 479-5622 or 112-787-7900.

BEAUTY SALON FOR SALE. Fairfield district, four chairs, 5 dryers. Has good potential for owner operator. $6,000. Write Victoria Press Box 76.

BICYCLE SALES AND REpair shop. Downtown location. Complete set of tools and stock. Full training program provided. 386-3504 between 3pm-5pm

## 240 BUSINESS OPPORTUNITIES

### DOWNTOWN RESTAURANT

In the Heart of Business and Financial section. Spacious facilities serving 200 with Dining Lounge, Bar and Cafeteria. Excellent lease, cash flow and earnings potential for right operator. Priced at $270,000. Full detail available by contacting owners exclusive agent.
HERB McDANNOLD 384-6768
the Permanent 382-9191

### REWARD

Collect the rewards of present owners business acumen and development. Well established, prestigious retail business, quality merchandise, discriminating repeat clientel. Records continuing exceptional growth. A money maker netting approx. $175,000 after owners drawings. Priced at $400,000 plus $200,000 for current inventory. Possible terms to right party. Vendor willing to stay on to train and assist. Detail available thru owners exclusive agent.
HERB McDANNOLD 384-6768
the Permanent 382-9191

### ISLAND TRAVELLER

Compliment your income — increase your lines. Wholesale distributorship available with established local and up-island retail outlets. Illness forces sale — asking $30,000 plus inventory. Can be operated for your home. Business offers expansion potential for right person. For detail call
HERB McDANNOLD 384-6768
the Permanent 382-9191

### DRY CLEANERS

2½ yr. old plant (not franchised) with latest equipment. Shows excellent gross/net and growing. Substantial Volume contracts plus regular trade. Located in convenient commercial mall with long term lease. Detail available. MLS. Call:
HERB McDANNOLD 384-6768
the Permanent 382-9191

42,000 CARS DAILY

### FINEST EQUIPMENT BEAUTIFUL RESTAURANT

According to the City traffic count about 42,000 cars pass daily. This restaurant is ideal for a steak house operation. Licensed for 225, but seats 185 at present, the restaurant decor is most appealing. This is one of the finest equipped operations you can find here. The kitchen is a chef's dream. The dining area has a holding bar, plus 2 separate equipped working stations. On major thoroughfare at strategic corner inside 1 mile circle. For information call
FRANK WILLS 388-7868
DUNSMUIR PROPERTIES LTD.

### DO YOU HAVE FORESIGHT

Well I have a Four property Site located in an excellent rental area consisting of 33,000 sq. ft. of RM2 zoned land (condo or apart). With the present low vacancy factor and lack of available strata homes, this is an excellent opportunity for development. For further information call RAY TILLYER 388-5464 pager # 567, or 479-1271 res. 386-6164 office. CASTLE PROPERTIES LTD.

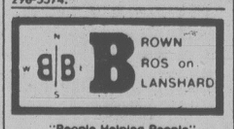
### $150,000 MARINE REPAIRS AND SALES

The best location in Victoria — no competition for miles and approximately 500 boats at the Marina — two marine radways (35 tons and 18 tons) — 6 ton overhead hoist — 1700 sq. ft. building with a very desirable 15 year lease. this business involves all phases of boat repairs, haul outs, custom work, and sales of marine accessories, but excludes engine repairs. Great potential for expansion.
IAN BOORMAN
Off. 595-1535 Res. 592-3335
BOORMAN INVESTMENT CO. LTD.

### Tropical Plants WAS $27,900 NOW $22,500

Call me on this opportunity of a lifetime. All offers considered.
RENITH ROBINSON, 477-9292, CASTLE PROPERTIES LTD., 386-6164.

CANADA'S MOST Phenomenal Growth Industry! A monumental breakthrough in miniaturized electronics. The remarkable Astro Guard 3000... one of the most effective burglary prevention systems in the entire world. Plug in...requires no installation...performs miracles for every homeowner or businessman. This is a PRE-ENTRY system, priced for everyone's budget. Distributorships available now in your area. Full training and back-up support provided. No franchise fee. inventory investment only. Call or write today: Astro Guard Systems Inc. 1-3784 E. Hastings Street, Burnaby, B.C. (604) 298-5574.




### SHOE REPAIRS

Great location. Great lease. Low rent, fully equipped. Illness forces sale of this very attractive going concern. And only $7,900 full price. MLS.
JIM MASSEY 385-8226
TED KAY 385-4086
or 385-8771 (anytime)

### EXCELLENT INCOME & RETURN ON INVESTMENT

I have 2 very exciting businesses for sale. One for $550,000 with a return of over $100,000 per annum, the other for $180,800 with a return of over $43,000 per annum. Both businesses are expanding dramatically. Call PETER BARDON at CEDRIC STEELE REALTY LTD. 388-6258.

ONLY $19,500

1) Deli with tables. Fully equipped. Well, well below replacement cost. Finance available at 12% — Action needed.

4 PLEX

2) Converted fourplex — Good condition. Strategic location. Close to all amenities. Only $94,500.

13 ACRES WITH MOTEL

3) 13 units motel (7 outbuildings) store post office, zoned tourist commercial. Untapped potential. Magnificent views. Only $325,000.
Manuel Lopez 388-5464 Pgr 752
Century 21 Suburban 478-8316

LICENCED, LONG-TERM care, 12 bed rest home. One half acre, lake frontage on Southern Vancouver Island. Building also suitable for foster home institutional purposes. Asking price $110,000; $30,000 cash, balance negotiable. Address inquiries to A. J. Roozendaal & Co., Certified General Accountant, 302-394 Duncan Street, Duncan, B.C. V9L 3W4. Telephone 748-3755.

## 240 BUSINESS OPPORTUNITIES

### LADIE' WEAR (MLS)

An excellent opportunity for an ambitious operator to take over this well-established business in a local shopping centre. Asking $58,000, including stock and fixtures. For more details call:
ALMER OLSON
Royal Trust 384-8001

### NEEDLE CRAFTS

Unique one person operation in excellent downtown location with built-in clientele. Asking price of $30,000 includes stock of $19,000. Terms negotiable. Phone OLE KNUDSEN.
Royal Trust 384-8001

### VANCOUVER ISLAND

Restaurant $385,000 includes land and building. Call GERRY FINNIGAN 388-6258.
CEDRIC STEELE REALTY LTD.

FOR SALE OR LEASE SWAP and shop. Includes business. ¾ acre commercial property, building and home. Operates successfully one day per week. Expansion possibilities. Mid-week auction or ? Phone owner at 478-4696.

$MOTEL$
Vancouver Island
18 units, lovely city and climate. Easy to operate. Gross $120,000. Terrific buy for $410,000. Write:- 333 Nicol Street, Nanaimo, B.C., V9R4T5 Phone (604)753-3261

UNIQUE SAILBOAT CHARter business. 50' Ketch. Season's revenue already booked. $85,000. 112-748-2681.

COMPLETE STOCK AND FIXtures of dress fabric store. Asking price $15,000 or best offer. Victoria Press Box 105.

## 241 BUSINESS OPPORTUNITIES WANTED

### WANTED SUBDIVIDABLE LAND

Anywhere/Any Size. Contact NATIONAL TRUST. Ask for: LAND SPECIALIST, GARRY BENTHAM. All inquiries confidential to the Parties, 595-2121.

### REALTY OFFICE

Out-of-city broker wishes to purchase established Victoria Real Estate business. Replies treated with strictest confidence, contact:
HERB McDANNOLD 384-6768
the Permanent 382-9191

## 244 REVENUE PROPERTY

### INVESTMENT PACKAGE! 2 DUPLEXES

Overlooking the scenic Gorge (almost waterfront), just listed (M.L.S.) and priced to sell! The first at $75,000 provides a net income of $5,600 — plus from the two, 2 BR units. The second on adjacent lot brings a net of approx. $10,300 for the asking price of $120,000. The former is a 2-storey conversion; the latter, a quality, 8-yr. old residence of 2,300 sq. ft. with attached, 2-BR suite. Quiet dead-end street near Gorge Park! For further information and appointment to view, call:
Robin or Helen Estlin
381-3131 388-5464 Pgr. 528
REALTY WORLD
MacLeod & Associates

### APARTMENT BUILDING FOR SALE

39 suites — 24 1s — 15 2s. Asking $900,000. Good financing in place. For more info. on this and others, call SHANE BEFURT, 386-6164 or 479-0010. CASTLE PROPERTIES LTD.

### TWO APARTMENTS

10 Self contained bachelor apts. on Pandora St. Top rental area. Grossing $22,000.
OR
9 Self contained one bedroom apts., separate meters, large corner lot, grossing $19,500. An easy purchase by way of large agreement for sale.
ERNEST WILLDEN 383-0640
NATIONAL TRUST 595-2121

### Excellent Revenue Vic West

Nets approx. $9,000 per year. Two houses on one lot in very good condition. Located in fast growing area of Vic West. $77,000.
Brenda Ellis
381-3131 388-5464 Pgr. 842
REALTY WORLD
MacLeod & Associates

### ROCKLAND AREA REVENUE

—4 rental suites
—Character features
—3 fireplaces
—double lot
—excellent parking
—gross revenue $14,040
—good condition
—offered at $125,000
—Exclusive
GARY RESTELL 478-6987
TOM SLEMKO 477-1277
MONTREAL TRUST 386-2111

### FAIRFIELD DUPLEX

Ideal retirement home with views and revenue in cosy sxs duplex. Quiet and convenient location. Charming easy care gardens. Each side has 2 bds, LR with fireplace and ample storage. Can be strata titled if desired. Good value at $139,000.
384-8976 388-7463

### YOU ONLY PAY THE TAXES

. . .on this surprising duplex. Each 2-bdr suite offers new kitchen cabinets, W/W carpet, lino and recent appliances. Present revenue $8,340 per annum. Strategic location, excellent potential, asking $89,900.
DAN NUGENT
477-1841 598-5030
BLOCK BROS. REALTY LTD.

### NEAR NEW DUPLEX

Excellent 5 yr. old up and down with 3 BR's, FP, laundry room each unit. Built to strata specs on an easy care lot in the heart of Esquimalt. Price of $94,500 incl. 4 appliances each unit. MLS. To view call:
WALT SOCOMB
477-0141 383-4035
THE PERMANENT

### SXS DUPLEX SAXE POINT AREA

Only 6 years old, lovely 2 bedrooms each side. Living room, dining area, 1½ baths, small easy care lot and located at 475 Nelson St. Quiet deadend street. Shown by appointment only so call to view — Asking price $92,900.
BERNEIDA TAYLOR
477-0191 382-9485
Royal Trust

### DUPLEX & HOUSE

Large lot, Valley views. Cosy home plus separate up and down duplex. (3 separate living units). Close to new Helmcken Hospital at 298 Beaumont. Each unit with fireplace, garage and modernized. $125,000. ML. For detail and viewing call:
HERB McDANNOLD 384-6768
the Permanent 382-9191

## 244 REVENUE PROPERTY

### 750 SQ. FT. AVAILABLE

For doctor, lawyer, retailer, service. Residential above (rented). Built 1974, remodelled 1980. Nets $25-600 per year. Be an owner. Call GERRY FINNIGAN 388-6258.
CEDRIC STEELE REALTY LTD.

### CONDOMIMIUM 21 SUITES

All Strata Titled, only 4 yrs. old, CCA class 32 building, with 5% tax saving. Owner will consider a good home on exchange on this building. Full price $739,000. Call HAROLD WARE office 386-6164, res. 385-1580. CASTLE PROPERTIES LTD.

### JUBILEE DUPLEX
R3-Zoned Lot

Two large suites. Main floor, 2-B.R. suite, 1300 sq. ft. Upper floor, 2-B.R. suite, 1000 sq. ft. Asking $129,000. New exclusive with MIKE McKENNA, 382-8101 or res. 592-3611.
National Trust (Douglas)

ESQUIMALT — 4 SUITES. ASKing $95,000. Net $8,392. MLS.
DAVID SCOTT
385-3435 479-4405
P. R. BROWN & SONS LTD.

DOWNTOWN COMMERCIAL Asking $325,000. Net $24,345. Make an offer. Exclusive with
DAVID SCOTT
385-3435 479-4405
P. R. BROWN & SONS LTD.

### CONVERSION

Building is in good repair on a quiet street close to town in the Jubilee/Stadacona area. Consists of 5 self-contained units showing good return. Offered at $104,500.
Off: 595-2121 Home: 595-0134
LARRY LINEHAM

NO AGENTS. SPECTACULAR water, mountain views. Modern 2500 ft duplex. Owners' under prime financing to 1989 possible. Plus written guarantee, $1000 minimum rental revenue (36% return). Authorized tax write-off. Live—in/ invest (no cost management); 1/ both sides negotiable. Total $125,900. By appointment. 478-9931.

### CITY DUPLEX

No rent controls, 3 bedrooms up, Oak floors, dining room and fireplace, 2 bedrooms down with fireplace. Separate gas and electric meters. Full price $69,500. Call PAUL PETERSON, 384-2835 or 386-6164, CASTLE PROPERTIES LTD.

TRIPLEX
HILLSIDE/QUADRA

Excellent condition, updated insulation and storm windows, off street parking, ideal owners suite, separate meters and hot water tanks, gross income $11,000, approx. $60,000 financing at 11½%, $89,000. 386-0807 eves.

MOTORHOME — MOBILE RESIDENCE

Trade on Excellent Com. Property in prosperous area of Island, $23,900 net. Partner retiring. Further info. call Mr. Houston, 384-9585. Smith Dobson Estates, 384-1424.

### 12 SUITES

8—1 bedroom, 4—2 bedroom. Older building with minimal maintenance. $255,000. MLS 45240. Please call for details.
477-0191 JACK MOEN 658-5448
Royal Trust

### CASH PURCHASERS

FOR APT. BLOCKS UP TO 35 SUITES. IMMEDIATE REPLY.
477-0191 SYL SHUMKA 595-1337
Royal Trust

APARTMENT BLKS AVAILABLE
Contact Bing Richards 388-7868, 388-5464 Pgr. 732.
DUNSMUIR PROPERTIES LTD.

IF YOU ARE LOOKING FOR A side by side duplex, see this one first. Excellent value, good area, in-law suites down, built 1962. Drive past 3339 Maplewood Rd. Call owner, 479-7931. No agents.

ESQUIMALT 4-PLEX, EASY care, electric heat, good tenants. 386-3923.

## 245 REVENUE PROPERTIES WANTED

HAVE BUYER FOR 30-40 UNIT apartment bldg. in Victoria, Saanich or Saanich Peninsula. If you have such a property and would consider selling, please contact ERIC FRAZER 477-7121 or 743-9155. A.E. LEPAGE WESTERN LTD.

PROPERTY OF APPROX. 9-15 self contained suites wanted by private party in Fairfield area. 721-3314.

## 247 COMMERCIAL OR INDUSTRIAL PROPERTIES

### INVESTMENT & DEVELOPEMENT PROPERTIES
VANCOUVER ISLAND

1. 32 SUITE C.C.A. Apartment, Port Hardy, will trade for apartment or property Victoria area.
2. 65,000 SQ. FT. Apartment site Chemainus.
3. 22,000 SQ. FT. apartment site Fort St. Victoria.
4. 140-UNIT MOBILE HOME PARK plus small Commercial Building Southern Vancouver Island.
5. SMALL BANK BUILDING — Good mortgage.
6. NEIGHBOURHOOD SHOPPING CENTRE Gross $285,000 plus.
7. SMALL MOTEL Victoria area.
8. NEAR NEW 125 SEAT PUB rapidly growing business. $750,000.
9. 21 UNIT Strata-Title apartment C.C.A. Victoria area.
10. 32.5 ACRE FARM, Duncan area.

These and other properties and Businesses all parts of Vancouver Island. Call FRED HALEY or MARGARET WILSON at 382-8101.
WANTED: Small mechanical type business. i.e. Auto-marine etc.
WANTED: MOTEL, VICTORIA AREA.

### OPPORTUNITY! REVENUE WAREHOUSE WAS $640,000 NOW $570,000

An out-of-town vendor definitely wants to sell their warehouse complex at 542 Hillside. The building is of concrete construction, 5 years old, with 4 of its 5 modules tenanted on absolute net leases. The site area is 28,000 sq. ft. with two street frontages of 120 feet each. Excellent situation for owner-occupant or as fully leased revenue. For further details.

### LESLEE FARRELL 595-3151 BOB LAW 386-3124
SEASPRAY PROPERTIES LTD.

### LIGHT INDUSTRIAL M-2 ZONED

Located on Dupplin Road, 12,800 sq. ft., easy to build on, terms to suit anyone. Call John Molyard for details, $10.00 per sq. ft., asking. 386-3585, 384-4827, Victoria Realty Ltd.

## 247 COMMERCIAL OR INDUSTRIAL PROPERTIES

### ATTENTION DEVELOPERS SOOKE INDUSTRIAL PARK

On the outskirts of Sooke, this 12-acre parcel is an ideal situation for an industry having to relocate, eg. boatbuilders or light industry. Water and hydro adjacent. Eligible for a forgiveable loan under the Assistance to Small Enterprise Program. They are being offered at $1.00 per sq. ft. if sold separately or in combination. Asking $637,500 if sold as a whole. Includes 3 residential lots. Owners will consider all offers, so try yours.

### SOOKE REALTY LTD. 642-5426

### ROYAL OAK INDUSTRIAL PARK

IMMEDIATE ACTION WITH YOUR COMPANY EXPANSION PLANS COULD SECURE ONE OR BOTH OF THESE SCARCE, CLOSE IN, ACREAGES. OFFERED AT $3.00 AND $4 PER SQ. FT. DON'T HESITATE CALL TODAY.
LES ADAIR-WILLIAMS
477-0191 383-9950
ROYAL TRUST

DUNSMUIR 388-7868

### PUT YOUR DREAMS TO WORK

In this Brick Building, old enough to have a "Fan-Tansic" heritage, but ready for restoration (Heritage programme will provide some assistance), $160,000. Call Ken Iversen for further details.
656-0236 388-7868 (Bus.)

### JOBBER WHOLESALER BEAT INFLATION

Do you need office and storage space of approx. 2500 sq. ft. and would like to own your own building with additional revenue from Triple A Tenants? Excellent Douglas St. location and priced at $450,000. Call us now for details and viewing.
S. LEE 386-3124
J. COLWELL 386-3124
SEASPRAY PROPERTIES LTD.

### HOUSING COMPLEX INTEG. COMMERCIAL

May go all commercial 113,000 (app) sq. ft. $534,500. Goldstream Business centre. Interesting property. MLS Call
ROMA MOLYARD 384-4827
Royal Trust 384-8001

### 457 FT. FRONTAGE TRANS CANADA HWY RESTAURANT AND MOTEL

6 Cabins and 38 seat Restaurant with addition incomplete. ¾ acre property has excellent Highway access right at traffic light. $235,000.
PADDY MCPEAKE, 743-5385 or off. 382-8101.
National Trust (Douglas)

### LUXURY OFFICE SPACE

A total of 971 sq. ft. of prestige space suitable for Doctors or Dentists. Fully developed. Quick possession. First-class location. Asking $130,000. Call PETER BARDON at CEDRIC STEELE REALTY LTD. 388-6258.

### COMMERCIAL BLDG. (8640 sq. ft.)

Situated in good area. Leased to single tenant on a triple net basis. Asking price $500,00. Contact:
ALMER OLSON
BILL JENSEN
Royal Trust 384-8001

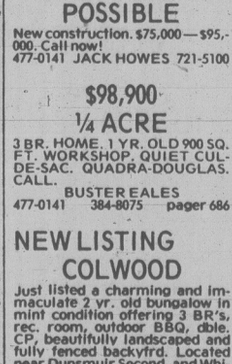
### Sooke Commercial

Attractive shopping centre on main road — lots of potential. 6,700 sq. ft. in five rental stores. For further details call Peter Margetts 592-2407. MLS.
MARGETTS & GOWER
OAK BAY PROPERTIES LTD.

LOCATED ON TRANS CANada Highway, 2 miles south of Duncan, large block building on app. 1 acre, $163,000. Call Lorne Campbell, Duncan Realty Ltd, 112-748-3156 or 112-746-6559

EQUITEX INVESTMENT REALTY
Commercial & Investment
CONSULTANTS 386-6071

## 250 HOUSES FOR SALE




### TO CLOSE AN ESTATE
$49,500

Offers are invited on this small, 2-bedroom home with full high basement. Call:
DOUG LAWSON 595-2486
or 385-8771 (anytime)

### OAK BAY GEM

In a setting of lush green lawns and mature shrubbery, surrounded by other fine properties, this spacious split level residence offers more than 2,100 sq. ft., including 4 Bedrms. and 3 Bathrooms. Ideally planned for the growing young professional family, within easy reach for Uplands Elementary of UVic. Built in 1966 of quality materials and now offered at less than replacement cost, for $139,000. MLS. Open for guided tour Saturday only at 1:30. See you at 3559 Kelsey Pl. off Henderson at Frederick Norris. Appointments please with:
TED KAY 385-4086
JIM MASSEY 385-8226
or 385-8771 (anytime)

### PAC-WEST

INTERNATIONAL REAL ESTATE BROKERS INC.
388-6161

### R-3-2 ZONED KINGS—BAY AREA
$74,500

Very convenient area — 2 BR full Bsm't. home presently rented upstairs. Plus a bachelor suite down — New MLS. 6000 sq. ft. lot with back lane access. For more details phone TERRY EDEN or SHARLEEN EDEN at 388-6161.

## 250 HOUSES FOR SALE

Century 21 MAYFAIR REALTY
Mayfair Centre
386-2955

### FERNWOOD AREA

Solid older 3 bedroom home with large kitchen, laundry area, sewing room and full basement. Furnace 2 years old and plumbing updated. Separate garage. Priced at $57,900. KIM ENG, 386-2955 or 477-9439.

### FIXER UPPER

1. 862 Seven Oaks — large lot 85x135. House needs electrical and heating updating. Price $43,900.
2. 972 Doumac — lot size 50x150. House needs complete facelift.

KIM ENG, 386-2955 or 388-6275, Pager 2288.

### NEW MLS MARIGOLD AREA

See this sparkling beauty on a quiet street and large well kept lot. 18x13 LR with fireplace. Cheerful, roomy kitchen with lots of cupboards and counter space. Bright DR overlooking a picturesque back yard with trees, flower and vegetable garden. Two tastefully decorated bedrooms with possible third in finished basement. Spacious rec room, laundry room and storage area. 12x24 sundeck. One and one-half baths. MLS. Asking $82,500. LEIGHTON NOBLE, 386-2955 or 388-6275, Pager 789.

### NEW LISTING

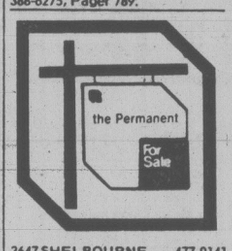
Cheerful 2-bedroom home in the Marigold area. Carpeting is fresh and new, has brick hearth and energy saving stove in living room. Kitchen is bright and comfortable with eating area and under all a full height basement with 1 or 2 extra rooms for bedrooms, sewing room, etc. Garage is presently being used as a work shop. Lot has fruit trees, a garden plot and an interesting rock forming a natural patio screen. Call to view this lovely property. MARION BRADSHAW, 386-2955 or 477-4125. MLS. $71,000.

### $59,500

If the above Marigold area is not for you then perhaps a feeling of "free and easy country" in Langford. 2 bedrooms, one large good-sized living room, lots of cupboards in the ample kitchen and good storage throughout the house. Covered patio and a greenhouse (heated and plumbed) plus two other garden sheds and a lot 52x168 all contribute to the gardener's delight. This could be the starter or retirement home for you. MARION BRADSHAW, 386-2955 or 477-4125. Exclusive, courtesy to realtors.

### 8 YRS. OLD WITH VIEW

On popular Triangle Mountain. Nice three bedroom, 1½ bath, full basement home with view of downtown Victoria and glimpses of sea. For quick sale, asking only $65,500. Would consider trading down to a Langford townhouse. Act quickly on this. The price is right. Call GEORGE WALL, 386-2955, 477-0548; LEIGHTON NOBLE, 386-2955 or 388-6275, Pager 789.




3647 SHELBOURNE 477-0141
LARRY BROOKS—MANAGER

### OPEN HOUSE MON. and TUES 5-7 P.M. 1876 GRANDVIEW DR.

Terrific seaviews from the large country kitchen, the DR, and the sundeck. A perfect family home with 3 BR's on the main, rec. room and workshop down with lots more room to develop. Really well built home on a 10,000 sq. ft. plus lot in prime GORDON HEAD. Well priced at $132,500. EXCL. Your host:
HARVEY MERRITT
477-0141 652-9370

### QUALITY HOME 1567 BURNLEY

1½ years old, split level, family room off kitchen, 2½ baths, 3 BR's, dble garage, cedar shakes and cedar. $117,500. MLS. Call now.
477-0141 JACK HOWES 721-5100

### 9¾% MTG POSSIBLE

New construction. $75,000 — $95,000. Call now!
477-0141 JACK HOWES 721-5100

### $98,900 ¼ ACRE

3 BR. HOME. 1 YR. OLD 900 SQ. FT. WORKSHOP. QUIET CUL-DE-SAC. QUADRA-DOUGLAS. CALL.
BUSTER EALES
477-0141 384-8075 pager 686

### NEW LISTING COLWOOD

Just listed a charming and immaculate 2 yr. old bungalow in mint condition offering 3 BR's, rec. room, outdoor BBQ, dble. CP, beautifully landscaped and fully fenced backyrd. Located near Dunsmuir Second. and Whishart elem. schools. MLS. Asking $77,900.
WALLY MICHAELS
477-0141 477-4884
DAVE ROBERTS
477-0141 477-1317

### NEW RANCHERS

$79,900. Under construction, one nearing completion but still time to choose your own carpet colours. No steps, 3 BR's, 1½ baths, heatilator FP, thermopane, dble garage, near shopping in Central Saanich.
477-0141 477-4884
WALLY MICHAELS

### NEIGHBORHOOD LANDMARK

Cul-de-sac at
1382 Esquimalt Rd.
Opposite St. Paul's
Anglican Church

Many admiring eyes have been turned on this handsome house. Built with the solid workmanship of the 1890s and converted to duplex in the 1960s, it has many more years of gracious living and/or income to offer. Well landscaped. Clean and tasteful throughout. Lower unit: LR with FP, 2 generous BDs (sunroom off one), kitchen and bath. Upper unit: 2 BDs, LR, kitchen and bath, all enhanced by wrap-around balcony.
MLS 46279 $109,000
Open to view Sat., 12:30-3:30 or for appt. anytime, call
MARILYN DRENGSON
598-1854
KNOWLES REALTY LTD. 384-8101

## 250 HOUSES FOR SALE

Royal Trust

### OPEN HOUSE

9935 BESSREDGE PL.
SUNDAY 2-4 P.M.

Retire or start in sunny Sidney close to all conveniences. This 3-bedroon no-step home features insulated doors, thermo windows and minimum maintenance. For your convenience there is a large utility room off the spacious kitchen. Priced at only $61,900. MLS. Don't hesitate, for prior viewing of this near-new home call for an appointment now.
477-0191 LEONA BRICE 598-3580

### 1828 MERIDA SUNDAY 1-4 GORDON HEAD

Come and see this immaculate Spanish styled home, eleven beautiful rooms plus 3 baths with vanity, 3 fireplaces, intercom am/fm and many other beautiful amenities. Not many homes are priced so well at $159,900. Drive Shelbourne, right on Feltham left on Tyndal right on San Juan right on Francisco right on Merida. Remember somewhere in Canada Royal Trust sells a home every 30 minutes.
EARL REYNOLDS
477-0191 477-0007

### NEW LISTING
$149,500

Less than 2 years old 3-bedroom West Coast contemporary in High Gordon Head. Good views of water and mountains. Some of the many features of this home are floor-to-ceiling rock fireplace and beamed ceiling in living room. Separate dining room, family room off kitchen, gallery over living, 3 sundecks plus patio, shake roof, cedar siding, double garage. Assumable $84,000 Mtg. at 11%. A unique home in a select area. Exclusive with
GALE CHRISTENSON
477-0191 477-7047

### ACTION! ACTION! ACTION!

is what my Vendor wants so drive by 944 Woodhall and then call and see inside. You'll be pleased with all 5 bedrooms — you'll be thrilled with the big rooms and you'll like the private den and of course the setting is great — close to schools, shopping and transportation. Offers on $164,500.
477-0191 JOAN FRASER 479-6663

### FAIRFIELD

What else need I say about the area except this 3-bedroom bungaiow is situated on a lovely corner lot close to Norfolk House. You'll like the layout — with the living and dining room across the front and yes there is further development in the lower level. $97,000.
477-0191 JOAN FRASER 479-6663

### IT'S ALL HERE

Everything you need in a family home. This spacious home of 2300 sq. ft. living area offers 3 bedrooms, 3 baths and is situated on a quiet cul-de-sac. Special features — family-rec room with fireplace, sauna off 3rd bathroom, large sound proofed workshop with heavy duty wiring, plus bright sewing room. Priced to sell at $106,500.
477-0191 JUDIE NOWIK 477-2115

### DESIGNED FOR LIVING

arid created to enjoy. There is plenty of space for the family who moves in to this 4-bedroom, 3-bathroom residence. The bright kitchen with eating area will please Mom, so will the separate laundry room. Dad will appreciate having his own work area. Entertain your friends in the living room with dining area off. Impressive cedar vaulted ceiling with open beams plus an attractive rock faced fireplace. Separate laundry room down plus a large recreation room. This home features attractive wall coverings and could be YOUR PRIDE AND JOY for only $92,500. MLS. For an appointment to view call
477-0191 LEONA BRICE 598-3580

### GORDON HEAD

Beautiful Spanish bungalow. This home offers everything you could wish for. 11 beautiful rooms, plus 3 baths with vanity, 3 fireplaces, intercom. Tape deck AM/FM. Wet bar and many other amenities. View the Olympics from the dining or living room. Phone me for a viewing $159,900. Remember Royal Trust sells a home every 30 minutes.
EARL REYNOLDS
477-0191 477-0007

### NEW LISTING

2-bedroom bungalow. Full basement, fenced garden. Neat and clean. Ideal starter or retirement. $54,000.

### INVEST NOW

3-bedroom home with in-law suite. Upper presently rented, 1-bedroom lower vacant. Quiet street. Mortgage of $26,000 at 11% #245 p.m. due Dec./83 is assumable. Vendor will assist financing, all reasonable offers will be considered. $67,900.
DON SINGLEHURST
477-0191 477-9990

### SIDE BY SIDE

Strata duplex in the Goldstream area. Almost new, quality construction, 3 bedrooms, 1½ baths, large living room and each side priced at only $52,000. MLS.
477-0191 ROB FRASER 595-7505

### STRATA TITLE CONDOMINIUM

This luxury 2 bedroom condominium is located at 1870 McKenzie Ave. near UVic. It features a gracious spacious living room, bright dining area, a luxurious master bedroom, with full bathroom adjoining, plus a second bedroom. Wall to wall carpets throughout. This suite includes a washer, dryer, stove, fridge and garburator. At $44,900 it is excellent value in todays market. Please call Keith Leckie 598-1667 for an appointment to view. You will be glad you did. Office 477-0191.

### IS LOCATION IMPORTANT?

YOU BET — SO SETTLE YOUR FAMILY INTO THIS GREAT HIGH TATERSAL HOME.

—3 bedrooms - 3 bathrooms
—Large living room with separate dining area
—Bright kitchen with eating area
—Master bedrom with ensuite
—Sauna
—Sewing room
—Rec. room with fireplace
—Great workshop

All this and a minimum care lot. $106,500.
JUDIE NOWIK
477-0191 477-2115

### COUNTRY LIVING

Brand new split level 3-bedroom, 2 bath. Living room with fireplace, separate dining room. Family room — carport. 97x200 lot. A real beauty.
PETER TERVEER 479-1588
AL MATTEO
477-5120 or 384-8001

### DOWNTOWN CONDO

In heart of city. Just listed. 1-bedroom with a den. Living room, dining room. Excellent views from balcony. Top notch value.
PETER TERVEER 479-1588
AL MATTEO
477-5120 or 384-8001

### 3-BEDROOM TOWNHOUSE

In Gordon Head. $65,900. Exclusive with
LEN TAYLOR
382-9485 or 384-8001

## 250 HOUSES FOR SALE

Royal Trust

### 3231 ALBION ST.
$77,000

Drive by and if you can see the potential here give me a call for viewing the interior. 3 BRS on main and 2 down. Full bathroom on main and 2-pce. down. Spacious lot is 55-ft.x158-ft.
CONNIE REYNOLDS
384-8001 or 479-0007

### MAXIMUM SECLUSION 10 VERDANT ACRES

EXCITING CUSTOM HOME with many quality features such as sculptured windows by the renowned Mary Filer, large library, music room, conservatory. 3 BRS, full ensuite and dressing room off master bedroom, formal dining room, lovely combination of cathedral ceilings and old brick in LR. Views from every window. Good garden area, small stable, chicken house and run plus accommodation for large dog. The well on the property has 1500 gal. holding capacity. List price $215,000. MLS 46219. Contact
JEANNIE DEWHURST 658-8980
or CONNIE REYNOLDS
479-0007 or 384-8001 for further details and apt. to view.

### IF YOU'RE BUYING INTENTIONS ARE GOOD, HERE'S A GOOD SELECTION OF EXCITING HOMES TO DISCUSS NOW WITH JEANNIE DEWHURST.

1) Face The View! From every room except laundry and bath. Virtually new with very good features important to today's lifestyle. 4 bedrooms. $259,000.

2) University Heights. Mature— About 14 years. Established yard with bearing fruit trees. Garage. Excellent open plan — 3 bedrooms up. 2nd full bath down. Existing 10¼% financing. $89,-500.

3) Big and Beautiful. Brick home with Mansard roof. 6 bedrooms. Swimming pool on lower level. $245,000.

4) Better Than New! This 3-bedroom plus split-level is light, bright and welcoming from the first moment you walk in the door. Easy living at $143,000.

5) Spectacular Seaview! You'll go a long way before you find any more panoramic view than this — enjoyable from all major rooms. 2 full living levels. Sauna. Jacuzzi. $248,000.

6) English Tudor. Authenticity evident here. Built in 1974, but cleverly finished and beamed to appear mellow and aged. 3 good s

C-11

## 250 HOUSES FOR SALE

990 FORT ST. 381-2233

### OCEAN CITY REALTY

**OPEN HOUSE**
12 noon to 2 p.m.
Every day except
Saturday, until sold
2079 BYRON

Supremely located for convenience. Older and gracious, completely updated. 2 bathrooms — small in-law suite. At $89,500 probably Oak Bay's Best Buy. For private viewing call RUTH WILLIAMS 479-1163, Ocean City Realty Ltd. 381-2233.

**OPEN HOUSE**
1327 JUSTINE
SAT. & SUN. 1:30-4
$77,900

4 Bedrooms! 2 Bathrooms! Extra large rec. room. This home is situated on a large secluded lot in a cul-de-sac of well-cared for homes. Owner has been transferred and anxious to sell. EXCLUSIVE with:
ALEX TAIT 477-8522 381-2233

**$64,900**

Vendor moving must sell. Large family home, with 3-BR and full basement with 4th room. Clean modern kitchen and bath. Wall-to-wall throughout. Close to schools and stores.
ANITA TAIT
388-6275 Pager 1382 381-2233

**$82,900**

Country Atmosphere. Lovely LR and DR, 3 Bed (1 down), 1½ baths; utility room on main. dble heated garage — There is much more. Reduced to $82,900.
ADELINE NICHOL 381-2233

**IDEAL RETIREMENT**
$68,500

Two-BR., no-step home in desirable area in city; walking distance to shopping and just a few steps to bus stop. Living room with F.P., D.R., convenient kitchen, immaculate thr'out. Beautifully landscaped lot.
LILLIAN CUMMING
381-2233 656-4550

**FRESH AIR MTN VIEWS**
BRAND NEW — $83,900

Still in construction but soon to be completed — few mins drive from T & C. Three BRs, 1½ bath (master BR ensite) R.I. for another in base., LR with FP, DR, family-sized kitchen plus completed rec room with FP. Good quality construction and top value here. Hurry for this one. New exclusive.
LILLIAN CUMMING
381-2233 656-4550

**HIGH VIEW — 3 BR**

Delightful, architecturally-designed home located close-in featuring large LR with FP, DR, kitchen, 3 baths, sauna, shower, rec room with FP and wet bar plus cold storage room. Private cement patio with bit-in barbeque, greenhouse, fruit trees and lots of room for garden. Two carports plus extra parking.

**ASSUMABLE MTGE OF APPROX $55,800 at 10¾% due Mar '82.**

Make your offer on asking price of $115,000. Exclusive.
LILLIAN CUMMING
381-2233 656-4550

**SIDNEY SPLIT LEVEL**

Only one year old and absolutely spotless. Thermo windows throughout. Three bedrooms, two bathrooms, beautiful kitchen cabinets. Family room. Priced to sell at $77,900 and a new EXCLUSIVE with
ALEX TAIT 477-8522
BEN GREIG 598-3105

**UNIVERSITY UPLANDS**

Five bedrooms and a large lot. 74x175. An ideal family home in a prestige area close to all levels of education and on a good bus route. There is also a nice sundeck, a den and a family room. Large bright and airy and the price is right. Asking only $105,000 and EXCLUSIVE with
BEN GRIEG 598-3105 or 381-2233

**JAMES BAY**

Older 3-bedroom home with lots of character and good size lot. Needs some updating and is solid as the proverbial rock. A new EXCLUSIVE at $68,500 with:
BEN GREIG 598-3105 381-2233

**LOTS OF CUPBOARDS**

Exciting different exterior, delightfully warm and comfortable interior. See this terrific 3-bdrm. split-level home today for more pleasant surprises. $122,900.
Call Wally 388-6275 Pager 741

**NEAR JUBILEE**

See this lovely 2-bdrm., full basement, California stucco bungalow with quality shake roof today. $77,700.
WALLY KING
388-6275 Pager 741

**MOVE RIGHT IN NOTHING TO DO**

Nicely remodelled 1500 sq. ft., 3-level split, convenient open floor, separate dining area off living room. Pleasing compact kitchen. Large family room with patio doors to garden. 2 bedrooms (Large Msgter), Sundeck. Basement with Laundry area, 2-pce. bath. Workshop area. Large lot mostly fenced. Quiet well-cared for street — Burnside/Gorge area. Assumable 11¾% mortgage with over 4 yrs. remaining. $64,500. EXCLUSIVE.
381-2233 JIM JONES 479-0804

**UPLANDS OF ESQUIMALT**

Custom built home 18 years ago. 1200 sq. ft. on main floor — hardwood floors throughout. Full height basement with family room and 4th bedroom. Large landscaped lot. Asking $89,900. Please call for appointment to view.
BOB BLACKLAWS
479-4097 381-2233

**BROADMEAD MTG. $90,000 at 10½%**

Lots of accommodation in this 4 bedroom home in Beautiful Broadmead. Nice and sunny location. Large dining room, family room with F.P., Rec. Room, Sauna, intercom, Built-in Jenn Aire, Dishwasher (etc.) Other financing also available if needed. Priced at $169,000. MLS.
KEITH KAY
477-7545 381-2233

**WESTCOAST CONTEMPORARY**

Absolutely 1st class, 4-bedroom home in prime area. Over 3,100 sq. ft. of superior construction L.R., family room and rec room all have heatilator fireplaces. 3½ bathrooms, dishwasher, garburator, intercom, thermo windows, built-in vacuum, double drive-in garage and a lot more: Short walk to beautiful beach, full price $199,000 with some good financing..
KEITH KAYE
477-7545 381-2233

**THIS OLD HOUSE IS BIG AND LONELY**

And just made to order for SOMEONE to remodel. Recently insulated; big bright rooms and on a large lot in Esquimalt. Offers to $70,000.
ROY DUNBAR
381-2233 592-1650

990 FORT ST. 381-2233

### OCEAN CITY REALTY

**COLWOOD LAKE ESTATES**

Immaculate home, fully finished up and dn. Beautiful in-ground swimming pool. Easy care landscaping for privacy. $88,900. New MLS. Call
ROB ANGUS 474-2703
Ocean City Realty Ltd. 381-2233

**FOUR BEDROOMS**

Near shopping center, schools, etc. Full basement, good sized lot. Terms arranged at asking price $64,900.
H. BITTERMAN 381-2233

**WATERFRONT**

Overlooking beautiful bay. Wonderful sweeping views. Country atmosphere. Semi-seclusion; 3 bedrooms, plus.
H. BITTERMAN 381-2233

**GORGE WATERFRONT DUPLEX ZONED**

This picturesque home of 2-3 Bdrms located in Kinsmen Park area features 2 fireplaces, large dining rm, family rm, Beautiful arboretum and sundeck with fantastic water and park views. "Sail from your front yard in your own boat to the Empress for tea." Only $135,000.
ALBAN BOWES 479-5693 381-2233

**2 BR. HOME PLUS MODERN SUITE**

Yes, 2 BR. BASEMENT home with MODERN 2 BR. SUITE in JUBILEE area on a 50x150. Asking $72,900. MLS.
CLIFTON MAK
381-2233 479-0788

MacLeod & Associates
REALTY WORLD.

**OPEN HOUSE**
SAT. and SUN
2-4 P.M.
3465 BETHUNE

Start here and build for the future. This solidly constructed 2 bedroom cottage could make you money. With a small amount of cash down plus interior cosmetic touches and exterior yard care, you can bring this property up to its true value. Who knows? You might even like it so much, you will decide to live here! By the way, it qualifies for the first home grant, do you? For a private viewing, please phone:
Linda Schaumleffel
381-3131 388-5464 Pgr. 842

**Saanich Peninsula**
$157,500

Custom-built home near Glen Meadows and Ardmore Golf Course. Three extra large bedrooms, four baths, spacious and designed for comfortable living and entertaining. The close to an acre of property is landscaped for easy care. An exceptional value at $157,500. Courtesy to Realtors.
BRENDA ELLIS
381-3131 388-5464 Pgr. 837

**Horse Country**
5 Acres

This Spanish-styled, custom home is situated on 5 acres of level, cleared land. Ideal for horses, dog runs or just plain elbow room. It even has its own 200,000 gallon pond for irrigation. This home is a dream come true! 2,200 sq. ft. of one-floor living features 2 bedrooms, 3rd bedroom or library, indoor lighted garden, dream kitchen, designed by a chef, family room and energy-saving built-ins, i.e. 95% efficient heating system, thermopane throughout and heatilator fireplace. Please call for private viewing in this exclusive Saanich Peninsula home. $169,500.
Kent MacLeod
381-3131 388-5464 Pgr. 841

**$64,900**
**Don't Miss This One**

This deluxe 30-year-old house will make an ideal home for some family very soon. Located on a quiet street, this 3-BR house is close to all levels of schools and the new Fernwood Rec Centre. Let the kids loose in the large, fenced yard and keep the animals in the dog run. BONUS: separate garage, 2-BR in-law suite and much more. Call now for a private viewing.
Linda Schaumleffel
381-3131 388-5464 Pgr. 842

BLOCK BB BROS.

See Our Weekly CATALOGUE OF HOMES

**PROSPECT LAKE WATERFRONT**

A beautifully landscaped park-like property just minutes from town. The country-style, 2 or 3 bedroom home is nestled down close to the waters edge with sliding doors leading from the living/dining rooms to large sundeck. Compact, well planned kitchen, fireplace in living room, utility on main level plus 2 bedrooms, part basement, new carport and many more features combine to make this a very desirable retirement or small family home. The 100' of waterfront is fully accessible including an excellent boat deck from which you can swim, fish or just enjoy the tranquil scene. Price $139,000. Call me now for an appointment to view this new listing.
ANNE HOWARD
477-6646 477-1841

**6 ACRE HOBBY FARM**

An excellent level property on a very desirable location plus a truly gracious character style home combine to make this a most desirable property for the enterprising handyman. Presently used as a riding and board stables, the property consists of a 29 stall barn plus huge hay loft, corrals, riding ring and exercise track. The house is over 3,000 sq. ft. on 3 floors with 4 bedrooms, huge living and dining rooms, 2 bathrooms and full basement. Price $179,000. Open to offers.
ANNE HOWARD
477-6646 477-1841

**GORDON HEAD NEW LISTING**

Large view property enhances your enjoyment of this superb, 3 bedroom full basement home. Look at the financing — $50,000 at 10% to 1983. $89,900. EXCLUSIVE.
DICK STROBL
477-0450 477-1841

2-BEDROOM HOUSE WITH separate garage, no basement. Asking $39,950. Drive by 54 Cadillac Ave then call owners at 383-8642 or 479-8144.

DFH 477-7291

D.F.H. Real Estate Ltd.
1559 McKENZIE AVE.

**Nearly New Rancher**

1200 sq. ft. of immaculate area to relax in! Not even a year old, and you can move in right away. Offers 3 bedrms, bright, in-line living rm/dining rm. with heatilator fireplace, EA in kitchen, 4-pce. bathr. and utility rm. Low maintenance and energy efficient. Exclusive. To view, call
CLIFF HALAYKO
477-7291 384-8075 (Pgr. 480)

**3 BEDROOM TOWNHOUSE**

VENDORS HAVE PURCHASED! THEY NEED A QUICK SALE! If you need month-end occupancy close to schools, shops and town, give me a call. MLS. $39,900.
TRICIA PARKER
477-7291 Anytime

**SIDNEY SPLIT 3 LEVELS 3 BEDROOMS SWIMMING POOL**

8-Year-Old home with excellent family accommodation at a very AFFORDABLE PRICE OF $76,500. MLS. To view or further information, call
TRICIA PARKER
477-7291 Any time

**SIDNEY NEW LISTING**

Neat, 3 bedrm. home with privacy guaranteed for the back garden backs onto the natural Brethour Park. Garden and home show the vendors care and pay attention to details. Good family home — good area. For viewing or information, please call now. $76,500. MLS.
TRICIA PARKER
477-7291 Anytime

**FAIRFIELD**
★ $95,000 ★

Close to Oak Bay, this 3 bedrm. family home has just been listed. Solid construction, plastered walls and coved ceilings and oak floors. Full basement with rec. rm, ½ bath and drive-in grage on a family-sized lot. Put your redecorating ideas to work. Open to offers. Call today. New MLS.
ALAN PETERSEN
477-7291 384-8075 (Pgr. 750)

**Rare Opportunity**

ESQUIMALT FARM HOUSE BE A PART OF HISTORY! GINGERBREAD and CHARM are waiting for you. Do you have what it takes to redecorate this 3 bedrm. home? The wiring, furnace, and some of the plumbing have been updated. There is lots of storage space in the bsmt. Open to offers on $58,000. New MLS. Call
ALAN PETERSEN
477-7291 384-8075 (Pgr. 750)

**METCHOSIN MODERN FAMILY HOME!**
$53,900

This cosy 3 bedrm. charmer is ideally situated in an area of well-built homes and widely-paved streets. Bright and airy throughout, it offers a country atmosphere at an affordable price (thanks to strata-titling) — just $8,900 down, assume an existing 1st mtge. of $45,000 at 10%, due Jan. 1/82 and it's yours!
MICHAEL MORRISON
477-7291 384-8075 (Pgr. 1228)

**10-MILE POINT CONTEMPORARY POOL**

Luxury living at its finest. Superb architectural design for this 4-bedrm. home on one level. High private location offering part-natural part-landscaping with choice shrubs and tropical plantings. Lavish use of glass, rock and cedar. Main living area opens onto large and aggregate deck and 18x32 heated pool. Gracious living and dining rms. Spacious family rm. Separate bedrm. wing. Extra rooms include TV rm., den, hobby rm, and music rm. This refreshingly exciting home is offered at $350,000. New MLS.
PHIL WARREN
477-7291 (Bus.) 658-5411 (Res.)

**TUDOR CORDOVA BAY**

If you want authentic tudor, look no further. Absolutely charming 6-bedrm, 2-storey Elizabethan tudor on a quiet cul-de-sac in Cordova Bay. Spacious ground-floor offers character living rm. with inglenook fireplace, formal dining rm. (your choice of intimate or banquet-size), a spacious family rm. for all your antiques. This character home is probably the best tudor on the market. New MLS at $195,000.
PHIL WARREN
477-7291 (Bus.) 658-5411 (Res.)

**$72,900**
**2515 Vancouver St.**
**Open Sun. 2-4**

Immaculate new listing. On main (over 1000 sq. ft.) 2 bedrms, LR with fireplace, DR, Ige. kitchen, 4 pce. bath. Downstairs is rec. rm, 3rd bedrm, 2 pce. bath, laundry and storage area. Other features — well-landscaped, completely-fenced backyard; sep. garage, a short walk to town. MLS.
ED HO
477-7291 384-8075 (Pgr. 386)

**SAANICH PENINSULA $134,900**

Advertised for the first time this superb residence is located in a quiet treed area near Experimental Farm. This all-cedar, 3 bedrm. home features main-floor family rm. with feature fireplace, formal living and dining rms, 3 pce. en-suite, den, charming brick outdoor bar-b-que, a half-acre treed level lot with potential for large garden. Truly a delightful home. Don't miss out on this one! MLS.
FRED DIELEMAN
477-7291 388-5464 (Pgr. 556)

**TRY YOUR OFFERS**

Asking $46,900 but very much open to offer. Easily maintained. Living room, kitchen, family room and 2 bedrooms. Needs work but could be very charming. To view call PETER BARDON at CEDRIC STEELE REALTY LTD. 388-6258.

**GORDON HEAD**
$99,500

Excellent large family home or home with revenue. 3 bedrooms, fireplace, 2 eating areas, sundeck and more. Plus seperate entranced 2 bedroom self contained inlaw suite. Weekends 477-6969, weekdays after 5, 753-7289 (Nanaimo).

National Trust Realtor
Hillside Mall 595-2121
3440 Douglas 382-8101

**4 BDRM. CHARACTER HOME**

In immaculate condition. All updated on a super lot close to Oak Bay Rec. Centre. Vendor says sell, so to view and make your offer on $78,500. Call:
A. J. "Andy" Anderson
595-2121 388-6275 pgr. 401

**1146 Caledonia**

Located next to park, this older 3-bdrm. family home includes oak floors and full insulation including thermo windows, the lower level is roughed in ready for self contained in-law suite. NEW 200-AMP service. Plenty of parking. Asking $62,500. ML 45015.
LARRY LINEHAM
Off. 595-2121 Home: 595-0134

**PANORAMIC VIEW**

of the Gorge Vale Golf Course from the full width sundeck. Seven years old and situated on a high 80x185 foot lot in the Rockheights area. 2 levels, 2 bathrooms, 2 bedrooms, 2 floor-to-ceiling rock fireplaces. 3rd bathroom and 4th bedroom both roughed in. Double garage. Offered at $109,500. MLS.
LARRY LINEHAM
Off: 595-2121 Home: 595-0134

**ROYAL OAK**

3 bedrooms, living room, dining room, laundry room off kitchen, full basement over 1400 sq. ft. of living area. Hot water heat, large 65x195 lot, backing onto a farm. ML 46014. Asking $69,900.
LARRY LINEHAM
Off: 595-2121 Home: 595-0134

**OPEN HOUSE**
2-4 SAT.-SUN.
3400 ROLSTON

LARGE 2-BEDROOM BUNGALOW IN DESIRABLE AREA OF WEST SAANICH. 3RD BEDROOM IN FULL BASEMENT PLUS REC. ROOM (IN FINISHING STAGE) AND DRIVE-IN GARAGE. SET ON BIG 70X160 FT. LOT. MLS 45828. ART EVES IN ATTENDANCE. 382-8101 OR RES. 386-0276.

**Southern Exposure View Royal**

On large landscaped lot. 4-bedroom family home, 1½ baths, dining room, fireplace. Convenient to schools, parks, beach and hospital. Price reduced $3,000 to $75,500. ML.
ERNEST WILLDEN 383-0640
NATIONAL TRUST 595-2121

**OPEN SAT. SUN. 2-4**
**1434 Taunton St.**

—Off Oregon it's on a quiet cul-de-sac
—Neat 3 bedroom bungalow
—Deluxe kitchen — Laundry room off
—Separate dining room — 4 pce. bath
—Sundeck. Good Parking
—$63,500
IRENE VAN
595-2121 477-2821

**OPEN HOUSES**
**800 BLK. McKENZIE AVE.**
1:30 p.m. to 4 p.m.
DAILY
4 NEW HOMES
$71,500 TO $76,500
NATIONAL TRUST CO. LTD.

**CUAULTA HEIGHTS**

Here is a big high sunny property, 96x138, all ready to plant your garden. New split-level home with today's expected amenities including 3-pce. ensuite, heatilator fireplace, family room, double glass, patio with outdoor floodlights and more. We have mortgage funds at today's lower rates. MLS 46140. $84,900.
Res. 656-5267 Off: 595-2121
GRAY LAITE

**CHARACTER HOME**

At $89,500 this is a good buy sitting on 1½ lots. At present zoned duplex with future zoning change? Is this 4-bedroom, two-storey home in excellent condition. Lots of fruit trees on large lot. Call quick on this now. MLS. For further information:
A. J. "Andy" Anderson
595-2121 388-6275
Pager 401
AUDREY GRIMSHAW
595-2121 592-0740

**GRACIOUS SPANISH-STYLE HOME ½ ACRE**

Featuring elegant living and dining rooms with patio doors to huge deck. Three bedrooms on main, fourth down. Ensuite plus 2 other bathrooms. Cozy den and pool table-sized family room with sliding doors to ground-level patio. Two large rock fireplaces. Ground floor office off carport. At the rear is a 1,000 sq. ft. 2-bay garage and workshop, wired and plumbed. Ample parking for trucks, campers, boats, etc. Close to town and all amenities. EXCLUSIVE AT $189,000.
MIKE McKENNA
382-8101 or Res. 592-3611

**BRAND NEW CONTEMPORARY GORDON HEAD**

Very much a home for today. An exciting design with impressive entrance and sweeping curved stairs to upper bedroom level. Sunken living room, family room off kitchen, vaulted ceilings, shake roof, cedar siding, double garage, just to mention a few features. Location is at the end of a cul-de-sac among other fine homes. MLS $139,500.
MIKE McKENNA
382-8101 or Res. 592-3611

**4 BDRMS**
**$65,000**

Fenced yard with fruit trees, patio. Family room with bar, medium kitchen, plus assumable $44,000 mortgage at 11¾%.
PADDY MCPEAKE, 743-5385 or off. 382-8101.
National Trust (Douglas)

★ 9¾% MORTGAGE ★
$71,900, COLWOOD
2056 SOOKE RD.
(Near Colwood elem. school)
Brand new 3-bdrm, full bsmt, quality built.
Call Chuck Farrar, 388-5464, pgr 576.
Century 21 Suburban Realty, 478-8316.

UPPER GORDON HEAD
Situated on a super garden lot surrounded by many Arbutus trees. This 4 bedroom family home does need your personal inspection. Offering many needed family features in a truly ideal loction. Excellent 1st mortgage at 10% due December 1980, $114,500. Please call 721-3339.

SINCE 1887 Pemberton Holmes Ltd
1000 Gov't St 384-8124

**$51,900**

Bright and tidy, 2-B.R., no-bsmt. home on quiet street in Town & Country area. The lot is lovely with peach, apple, and plum trees, and a grape arbor. There's a garage, a separate tool shed, and lots of room for a garden. Southern exposure too! This home is well-insulated and has a full set of storm windows — heating costs are minimal. Brand new listing and an excellent buy. To view call
DENNIS L. JAMES
Bus. 384-8124 Res. 598-6014

**OAK BAY CONTEMPORARY 3 BR — 1½ BATHS NOW $93,000**

This 19-year-old bungalow is situated on a quiet cul-de-sac near to Oak Bay Rec. Centre, features 1300 sq. ft. plus finished rec. room, laundry and 2-pc. washroom down. Vacant, with immediate possession, drive-in garage, plus extra driveway. Small low-interest mortgage is assumable. ML 45490. For extra detail please call CLIFF ANDERSON 477-3994 OR PAUL SMITH 383-3238.

**YOUR HOME OR LOT TRADE ON 6.79 ACRES ONLY $119,500**

Residence plus 2 rentals. Looking for a comfortable 4-year-old, 3-, 4-bedroom home; 2 bathrooms plus added income from 2 additional rentals of approx. $5,000 per year, also includes a 3-bedroom, 1½-bath mobile home of 1152 sq. ft. plus a small cottage fully rented. Excellent holding property. Good garden soil. Subdivision potential. MLS. Consider all trades. Hurry on this one, for extra details, please call: CLIFF ANDERSON (res.) 477-3994 or 384-8124 (Office).

**MILL BAY BARGAIN! NOW $69,500**

A 2-bedroom house, a side-by-side duplex and a large fertile lot provides both home and income for only $74,500, ML. This excellent investment is a few miles north of Mill Bay just off the highway on Vanland Rd. For more information just call: A. J. GREENE, 385-0795 or C. ANDERSON, 477-3994 (Res.) or Office, 384-8124.

**GORDON HEAD $98,900**

Here's a brand new listing that shouldn't last! 4 yrs. old, 3 B.R., 3 bathrooms, 1700 sq. ft. of finished space, all in excellent repair. The lot (10,500 sq. ft.) backs onto several acres of open fields with an unobstructed view of Mt. Douglas. Lots of room in the backyard and a top-quality 6' fence ensures privacy. Huge sundeck, double carport, in fact all the comforts and conveniences of a modern home, with a setting that's hard to match at this price. New MLS. To view, please call
DENNIS L. JAMES
384-8124 598-6014

**$69,500**
**83 MARLER ON THE RIVER**

Modern 3-bedroom home on big lot, lots of playing area, good garden area. Good fireplace in living room and deck overlooking the creek. Full high basement with extra room. This home has been largely rebuilt and redecorated, since part of the basement was flooded, and major municipal and highway works undertaken; bearing all this in mind, the vendor is willing to sell at $69,500 and I think it's good value.
Desmond Holmes
384-8124 478-1227

**NOT THE TAJ MAHAL, BUT A LITTLE BEAUTY! 2329 HOWARD**

Just a small home, very good value at $54,900. Nice roomy, grassy lot, near shops, buses and Jubilee, double windows for sound-proofing and to conserve heat in winter and cool in summer. Delightful panelling in main floor rooms, and workshop and spare room in basement. A nice warm feeling in this house, $33,000 assumable mortgage, starter or retirement, ring:
Desmond Holmes
384-8124 478-1227

NR REALTY
NORTHERN PACIFIC REALTY LIMITED
309-1020 McKENZIE AVE.
**479-1687**

**HOT OFF THE PRESS**
**$97,500**
**GORDON HEAD**

Just listed Thursday Night, a super home that was featured in the "1978 Parade of Homes." 3 bedrooms — 3 bathrooms — 3 sundecks — double D.I. garage — huge kitchen — finished rec. room — super insulation — thermopane windows — flue for a Fisher Stove — small 10¼% mortgage ($29,000). Act quickly! New ML.
JOHN E. THOMSON
479-1687 (24 hrs.)

**$46,900**

We couldn't sell it when it was "grubby" so we painted it and cleaned it and installed new carpets! Super little (628 sq. ft.) home in the Jubilee area. Nice lot — try your down payment.
JOHN E. THOMSON
479-1687 (24 hrs.)

**EXCELLENT FAMILY HOME**

This is a well-constructed family home with 3 B.R. and a nice large L.R. with an attached D.R. The property measures 76x231. The fridge, range, washer and dryer are included. This home is one you should see. $87,900. MLS.
GARY PEDDLE
384-8075 (Pg. 223)
HUGH MUNRO
658-5536
NORTHERN PACIFIC REALTY LTD.
479-1687

HOUSE FOR SALE BY owner. James Bay area. 3 bedroom, den, dining room, living room, kitchen, laundry room. 1½ baths. Recently redecorated. Self contained in-law suite in basement, presently rented. Price $65,000. 598-6878.

MARIGOLD DISTRICT. 2-BEDroom home, stucco, big lot. Full price, $48,500. 479-7572.

$69,900. SPACIOUS 3 BEDroom rancher. Cedar Hill-Blenkinsop area. 721-3052.

**BOORMAN'S**
612 Fort St. 386-7521
2045 Cadboro Bay Rd. 595-1535
BOORMAN INVESTMENT CO. LTD.

**OPEN SUN. 2960 HENDERSON LANSDOWNE SLOPE**

If you are fussy and have been searching for the "right" home for your family — don't look twice! This squeaky clean, well built, 3-bedroom, full basement home should satisfy your needs. Only 30 years young and she sparkles on the outside and slick as a whistle on the inside. Redecorated throughout, inviting 17 ft. living room highlighted by a fireplace. Family-size kitchen with oodles of cabinets and no wax floors. Numerous extras on a fully-landscaped lot. Asking $134,500. EXCLUSIVE WITH:
GORDON ADAMS
Res. 592-1353 Bus. 595-1535

**IMPRESSIVE RESIDENCE**

of best quality, elegant decor, prestige neighbourhood in Gordon Head. Built 2 years ago to stringent owner's specifications. 4 bedrooms, 3 bathrooms, balcony, huge sundeck, lovely kitchen with nicest oak cabinets. Tile roof, top grade thermo windows, fully finished grounds, level basement. Close to all level of schools and many more attractive features you will be glad to have. $167,500. MLS. 46385.
OLGA ZACHARY
Off. 595-1535 Res. 592-2265

**VERY SPECIAL FANTASTIC VIEWS LEGAL IN-LAW SUITE**

1390 sq. ft. with 3-bedroom main floor. Sundeck, view from every window, 600 sq. ft. in-law suite, with fireplace, own entrance, view and separate meters. Ample parking. Only $94,500. Elk Lake area.
OLGA ZACHARY
Off. 595-1535 Res. 592-2265

**SOUTH OAK BAY CHARACTER & TRADITION**

is the theme to this fine, 1½-storey, 3-bedroom residence situated on a picturesque treed and garden lot. The main level boasts of foyer with open staircase, entertainment-size living room with fireplace, separate dining room, family kitchen with sunporch and a family den with another fireplace, plus a full basement. Asking $143,750. View this EXCLUSIVELY WITH:
GORDON ADAMS
Res. 592-1353 Bus. 595-1535

**READY FOR OCCUPATION**

A delightful three bedroom home well proportioned over 1300 sq. ft. on the main floor. Southern aspect, 1½ baths, separate dining room, large kitchen, two sundecks. Basement foyer entrance with parquet floor and additional den or bedroom at this level. Room to expand for family room and full bathroom. Two carports and LANDSCAPED LOT. MLS 45680. Phone for appointment to view:
VIVIENNE GENT 595-1535

**1911 WAS A GOOD YEAR**

Homes built in 1911 have stood the test of time particularly if well cared for. This character home in Fairfield has been. The recent utilization of the attic for a studio/bedroom has only added to its charm. Well insulated, new wiring, new plumbing and modern kitchen. 10½% mortgage available to May/83. Price $97,500. Call for appointment to view 595-1535 JOHN JENKINS or 388-5464 Pager 582.

**CEDAR A FRAME**
**$88,500**
**NEAR THE SEA**

If you yearn for the cosy warmth of wood and the fragrance of cedar and your own private world, you must see this enchanting home. Nestled amidst a gorgeous fenced acre (that seems like 5) it is screened from the road and neighbours by lush natural foliage with lovely lawn and flower gardens surrounding the house, open to the sun all day. The house is solid cedar with 2 BR's, 5-pce. bath, separate D.R., and a 2-storey vaulted L.R. with F.P., and attched sundeck facing south. Skylights and dormer windows produce a bright and cherry atmosphere throughout. Outside are separate workshop, a carport and even a fishpond and many other extras that you must see for yourself. This is a very special property indeed. MLS. 46360.
J. PETER DUECK
386-7521 479-9909

**DELIGHTFUL OLDER HOME 15,000 SQ. FT. LOT MAY BE SUB-DIVIDED**

Big but cosy and comfortable two-storey home on corner lot in a charming rural atmosphere near big farm with excellent city bus service each way at door. About 10 mins. from downtown Victoria. School 2 blocks. LR, DR with FP, Den, Family Rm. off Kitchen, 3 BRs plus big front and back glassed-in sun porches. Approx. 2400 Sq. Ft. Full bsmt with drive-in garage. Apple trees and tool shed. Further details on request. $97,000. (New ML).
386-7521 JOHN PLATT 383-2700

**2 BEDROOMS ASSUMABLE MORTGAGE**

Attractive cosy, comfortable bungalow on large well-landscaped lot on short cul-de-sac off Carey Rd., just 10 minutes from downtown Victoria. 19-ft. LR with stone FP, big family kitchen 15x11 and full high bsmt. with bright laundry area and 18x15 panelled RR. Excellent parking. MLS.
386-7521 JOHN PLATT 383-2700

**NEW MLS LISTING CUSTOM HOME 3123 GLEN LAKE RD.**
**$85,000**

First time on the market, a comfortable, extremely well planned family home, loaded with custom features and in absolutely spotless condition. Custom built five years ago for its present owners. It has been lovingly maintained and improved and is virtually better than new. 1800 sq. ft. finished, includes a 17'8x12'9 living room, separate 10'9x9'1 dining room with huge 20'x18'6 sundeck and a cosy 18'x14'6 den with fireplace and a dream kitchen with eating area and built in range top, oven and dishwasher. There are currently 4 bedrooms and 2 baths with an unfinished 5th bedroom for the large family. All this on a large secluded landscaped property for $85,000. Do you think I'm exagerating? Does it sound too good to be true? Seeing is believing. It is certaily too good to miss. Call now:
J. PETER DUECK
386-7521 479-9909

**FOREVER FERNWOOD AREA**
**$54,500**

Older Fernwood residence which has been updated and features 3 bedroms, large living room and family size kitchen. Lots of accommodation — 1275 sq. ft., approx. lot size 50x140. MLS. Please contact:
KEITH BOORMAN 383-1227
BUSINESS 386-7521

**BOORMAN'S**
612 Fort St. 386-7521
2045 Cadboro Bay Rd. 595-1535
BOORMAN INVESTMENT CO. LTD.

**MT. TOLMIE AREA**
$99,500

1-year-old well-constructed home with 3 bedrooms on main, L.R. with stone fireplace, in-line D.R. and good sized kitchen with eating area, 1½ bathrooms (ensuite). Laundry room and roughed-in bathroom in full high basement which is at ground level. Professional landscaping has just been completed. Further details call:
VIVIENNE GENT 595-1535

the Permanent For Sale

702 FORT ST. 382-9191
BOB HUGHES—MANAGER

**NEW LISTING**

Charming 2-bedroom home on large lot with room for expansion. Services updated plus appliances included. Price $56,900. MLS.
FRANK SALE
382-9191 ANYTIME

**CHARACTER HOME**

4 bedrooms, separate dining rm, full basement, large lot, fruit trees and garden. Price $67,500. MLS.
FRANK SALE
382-9191 ANYTIME

**OAK TREES ROCK GARDENS**

Very well maintained two-bedroom bungalow in the high Fernwood area. Minutes to downtown. Cosy fireplace in living rm., separate dining rm., laundry off kitchen, beautiful yard and more. Also excellent assumable mortgage at 9¾%. Price $73,900. Excl.
PAT O'BRIEN
382-9191 382-3774

**SUPERB**

A perfectionist's dream. Can you visualize a 3,000 sq. ft. 2-BR home? Can you imagine the size of the gracious rooms? All finished with finest quality materials, workmanship, decor, hardware and lighting. Built-in '78. The home contains the latest in modern amenities and conveniences. Energy-wise insulation, thermopane and zoned hot water htg. Spacious T/O with 24' LR, separate 18.5' dining rm., 22' entry hall with grand staircase. Dream kitchen with bkfst. rm. and adj. Family rm. Penelled den with 2nd FP. Not large enough? There is an addn. 600 sq. ft. ready for development. Situated on 100'x139' E-Z care lot in the convenient Gonzales area close to sea, parks, shopping, golf, etc. Could not be replaced at the $260,000 price. If you are a truly quality home in this price range, you owe it to yourself to call for an appointment for personal viewing.
HERB McDANNOLD
382-9191 384-6768

**SEA SIDE**

Fabulous Sea and Mtn. views. Quality built '74, 3 BR, 2 bath, den, fireplace in LR and Fam. rm., Jennaire range, oven, dishwasher, 2 car garage, sundecks. Sep. modern guest cottage. 1.15 acres landscaped, ready for tennis court, greenhouse and pool if desired. MLS. $135,000. For detail call:
HERB McDANNOLD
382-9191 384-6768

**AFFORDABLE**

A family home, excellent condition, 10 yrs. old and affordable. Offers 4 BR's, 2½ baths (MBR ens.), old brick FP in LR, bright DR, Kitchen with Bkfst. area, rec. rm. and den — in-law possibilities. Neat landscaped corner lot — room for rec. vehicle. Sundeck, patio, greenhouse and workshop in full bsmt. At $75,900. MLS. This is a must see. Call:
HERB McDANNOLD
382-9191 384-6768

the Permanent

Victoria Realty LTD.
386-3585

**SEAVIEW!! BRENTWOOD**

If you like something different, you will love this unusual BRAND NEW home, 2 bedrooms, super kitchen with built-ins, family room with wood-burning stove, massive living room with floor-to-ceiling HEATILATOR fireplace, $87,500, call Colin Munro, 652-3383, Jack Kennish, 479-2166, Off. 652-9155 or 386-3585.

C. N. Montague
1720 LILLIAN RD. 595-4413

Mini-Farm or Nursery?

Attractive, 3-BR plus home set on 2 acres prime land fronting on 2 roads. Occasional use of professionally set stone work on exterior and interior lend to the over-all uniqueness of this excellent property. 3000 sq. ft. — 2 levels. Features include dommed and beamed dining rm., Ige living rm. with fireplace, eye-catching recreation rm. with flr.-to-ceiling rock fireplace and wet bar plus private office with separate entrance. Superfluous welled water supply and Dbl. road frontage. Extremely advantageous to use as a nursery or mini-farm. $198,500.
C. N. MONTAGUE CO. LTD.
595-4413
E. Kolstad 642-3652
E. Russell 656-6148

ALL STAR REALTY LTD

ROCKLAND STAR

Modern executive. Superior — central, prestigious, secluded and immaculate. Completely landscaped — easy care. Fantastic south-facing private sundeck and open patio. Bonus assumable mortgage. $53,600 at 10¼% to June 1982. Trades considered. $159,900. For more information and to view, please call:
Off. 386-1255
GEORGE LEWIS 384-4338
TOM McCLUSKEY 595-5661

PRIVATE, JUBILEE HOSPITAL area, large lovely 3 bedroom home, 1833 Newton St.

BY OWNER, 3 BEDROOM stucco house, full basement and garage. Close to town. 477-0864

GARDNER REALTY Ltd
895 Fort St. 385-7744

**SIDNEY WATER VIEWS — DUPLEX**

... under construction! Plan your future home now, and let the rent on the other side help defray the cost of the mortgage. For more information, please call:
COLETTE WILKINS
(Your Bilingual Realtor)
385-7744 592-6242

**WESTERN COMMUNITY PIECE DE RESISTANCE**

Gracious spacious living and dining room. The kitchen is brimming with feminine appeal and warm "livability". Luxurious master bedroom adjoined by a bath and walk-in closet. Child's bedroom designed with built-in dresser and drawer. A boy and his dog will love "bunking" in this perfect bedroom. Custom designed basement with large family activity room. Wash day is almost fun in this separate carpeted utility room. Man-sized separate workshop. This immaculate home is truly a woman's dream. Plese call for an appointment to view soon. $100,000.
COLETTE WILKINS
(Your Bilingual Realtor)
385-7744 592-6742

**SPACE FOR GROWING!**

Rooms and more rooms, plus a back yard ideal for children. Moms will love the kitchen. Dad will find the double garage and extra parking to his liking. If you need more space, be sure to see this now. MLS.
AUDREY MONT
385-7744 598-7598

**GORDON HEAD IMMACULATE**

Four bedrooms, large games room, den, 2 bathrooms feature this absolutely immaculate 12-year-young home on a 70x140 fully landscaped lot bordered with trees on a cul-de-sac. Sundeck at rear with carport at side. Excellent location, excellent value at $104,900.
CLIFF SALMOND
385-7744 477-3626

**RAMBLING RANCHER**
$89,900

This home offers a sunken LR with stone FP, DR with beautiful built-in cabinets, 2 BRS and bath on main — PLUS!! Completely private sundeck and patio enjoying western exposure — Down there's an extra bedroom, large family room with FP, excellent storage and laundry area. There's a double carport and a 300 sq. ft. workshop. Don't miss out on this one. Please call:
ART STREIGHT
385-7744 388-6275 PGR 882

**ELEGANT ROCKLAND RESIDEN

250 HOUSES FOR SALE

## JACK MEARS OAK BAY REALTY LTD.

2194 OAK BAY 598-3321

Where Trust Is The Basis Of All Business

**OPEN HOUSE**
**SAT. & SUN. 1-4 P.M.**
**10148 RESTHAVEN**

Starter or retirement. 1 bedroom, living room. Kitchen. On a very large lot. Asking $45,000. See you there. Please call PHYLLIS COUTTS at 598-3321 or 388-9563.

**OPEN HOUSE**
**SAT. & SUN. 2-4**
**918 LYALL STREET**
**$69,900**

Are you looking for the unusual? The vendors have renovated this tydor-type home in a very artistic manner and feature a large conservatory dining room. Parquet floors, loft bedroom, green house on a pretty lot. This could be an artists' paradise. The house must be seen to be appreciated. Prior viewing with BARBARA BOLLI at 598-3321 or (res.) 595-4187.

**JAMES BAY CHARACTER**

The charm of this character home starts with the living room bay window and carries through to the large dining room in which you can enjoy the 2-way fireplace. The modernized kitchen, 2 bedrooms, den and back deck ensure comfortable living. The insulation, rewiring and electric heat have been completed. Now only a little touching up on the trim is needed. Asking $68,500. Please call CECILY MANORE at 477 7168 or 598-3321.

**RICHMOND CAMOSUN AREA**
**$114,900. 3-5 BEDROOMS**

Garden is in, house is spotless — so just move in and enjoy life. Close to everything — this versatile, 2-level home fills the needs of the growing family or could be in-law situation. Beautiful, family room has built-in TV, wet bar. Both levels open onto attractive and partially secluded balconies. Thermopane throughout. Laundry room, workshop area and insulated garden shed. Many extras here. Must be seen. For viewing or further information please call COLLEEN HOPWOOD at 598-3321.

Member Relocations Services Canada

## REALSPAN PROPERTIES LTD.

846 BROUGHTON 388-6454

**TWISTING OAKS WINDING STREETS**
**$83,500**

Just listed — Excellent location in Saanich East on a spacious and nicely landscaped lot. Built in 1966, top quality construction, 2 bedrooms on main, 1 down, full basement, close to all conveniences. Immaculate inside and out. NEW MLS. For appointment to view, call:

DOUG MENZIES
479-6256 388-6454

**UNIVERSITY**
**$69,500**

Immaculate two-bedroom home on quiet street close to UVic, schools, shopping centres and bus route. this compct home was fully insulated in 1979 and now the yearly oil bill has been reduced to $300. Owners are moving to Vancouver and would like a quick sale. All appliances are available. The vegetable garden in the fenced, treed back yard is already producing. Be sure to see this today. New MLS.

A. J. "SANDY" CRAWFORD
477-1561
DICK LAWSON 477-6843

**OPEN HOUSE**
**3155 Harriet St.**
**SUNDAY**
**2-4 P.M.**

Do come and see this charming 2 BR, no step home. LR with FP, DR, located on nicely landscaped 129x48 lot. Workshop extra parking. Early possession. Exclusive at $68,500.

Patrick Supeene 478-6294

**"GORDON HEAD"**
**$119,000**

New listing, new home by Cleeve Wood Estates. Quality situation keeps cozy with heatilator fireplace, thermopane, 12 inches of attic insulation plus 6 inches in exterior walls! Kitchen with Merit Cabinets, greenhouse window, pantry, laundry chute and deluxe intercom. Expensive cedar siding; full bsement and large lot. MLS.

BRENT D. EWING
388-6454 658-5661

## WHITTOME'S

**PRICE REDUCED**

Who says prices are going up? This 700 sq. ft., basement home now only $43,900. It's cute as a button inside. LR looks onto playfield — Mt. Tolmie. Bdrm, good kit, pantry, lge. bath, deep lot. Jubilee. MLS.
388-4271 Mr. Douglas 598-3926
388-4271 Mr. Wilkinson 384-3944

**HILLTOP HAVEN**

Now you can buy this 2-bedroom home sitting high above the surrounding homes with view of the country side. Close to all conveniences and with future development possibilities. Out-of-town vendors say sell. Call now to view. Asking price of $57,500. MLS.

C. L. (Buzz) Fraser
388-4271 479-1424

**METCHOSIN 3 BEDROOMS**
**$55,000**

NOW YOU CAN BUY THIS 3-BEDROOM STRATA DUPLEX WHICH IS IN SPOTLESS CONDITION AND SITUATED ON A NO-THROUGH STREET. SAFE FOR THE CHILDREN, CLOSE TO SCHOOLS AND PRICED FOR A QUICK SALE. MLS. PHONE FOR DETAILS:

C. L. (BUZZ) FRASER
388-4271 479-1424

**GORDON HEAD**
**12% MORTGAGE**

30 new homes in the exclusive development from $111,500. Open house daily 2-5 p.m. Drive out Shelbourne and turn right on Robinwood. For more information call 384-1101 or 477-0838

TOD HACKETT

HOUSE FOR SALE BY owner, 2-bedrooms, stucco, electrically heated, on Sooke Rd between Jacklin and Happy Valley Rds. Available June 30th. $43,900 firm. 478-9747.

ONE OWNER FAMILY HOME, 3bedrooms plus. $74,500. Fridge, stove, and drapes included. Drive by 1661 McRae Avenue, Sears area. 477-2548

250 HOUSES FOR SALE

## Castle PROPERTIES LTD.

**Open House**
**1505 Laurel Lane**
**Sun. 1:30-4**

One-year-old Colonial style, 2-storey home, custom built, 3 or 4-bdrm, living-dining room with bay window. Family room off kitchen with heatilator fireplace. Extensive use of teak flooring. 2 Bathrooms, huge master bedroom with walk-in closet and sauna. Central skylight and many more features. $148,900. FREDDY STARKE in attendance or 386-6164 or 595-1175.

**Executive Setting**
**Super Views**
**$247,500**

Here's the ultimate in contemporary living and value. Over 3500 sq. ft. of the finest quality craftsmanship and materials in this one year old dream-come-true. Kitchen features: hand crafted Teak cabinets, with built-ins and laundry room adjoining. Master en-suite has its own sauna. Rec room is 36 ft. long, 2 level with wet bar, and extensive landscaping includes automatic sprinkler system and extra parking. All this and sweeping views of ocean, islands, and Baker. Viewing by appointment only with:

DOUG POWELL
OFFICE 386-6164
HOME 592-6417
PAGER 388-6275 # 878

**BRAND NEW SUPER TUDOR**
**$129,000**

Here's quality — only the finest materials and workmanship, along with great view and features galore. Auto garage door, dishwasher in dream kitchen, (laundry room off) master with 3 pce ensuite and powder room. This 3 or 4 bedroom home is just completed and landscaping to be done this week. Hurry!

DOUG POWELL
OFFICE 386-6164
HOME 592-6417
PAGER 388-6275 # 878

**$147,500**
**BROADMEAD RANCHER**

Just completed and ready for your careful inspection. This executive home is over 2000 sq. ft. of high quality craftsmanship with the following features:

—full vacuum system
—auto garage doors
—Jenn-Air grill
—glass atrium kitchen
—5 year home warranty
—fully landscaped
—auto sprinkler system
—skylites galore

Come and compare Saturday or Sunday 2:00 til 4:00.

DOUG POWELL
OFFICE 386-6164
HOME 592-6417
PAGER 388-6275 # 878

**High In The Oaks**

Executive type home with secluded park-like rear yard. 3 bedrooms, large LR, feature fireplace, family-size dining room and kitchen, both open to large, carpeted sundeck with southern exposure and natures own serenity. Lower level has professionally planned and built entertainment sized family room with wet bar, 3-piece bath, extra bedroom. Utility room leads to enclosed carport. Quiet dead end street close to schools, church, shopping. Only $119,000. IRENE DALZIEL, 477-6380 or 386-6164.

**GET GET AWAY**

Escape from city pressure to this beautiful Metchosin home retreat, just under four acres of gentle slope with full width view of ocean and mountains. One 2-bedroom executive type rancher plus a two-bedroom character guest cottage. Fruit trees? You name it, plums, apples, peaches, etc. Viewing a must for this rare opportunity. Only $155,000. call PAUL PETERSON, 384-2835 or CASTLE PROPERTIES LTD. 386-6164.

**SIDNEY BRAND NEW!!**
**$65,900**

That's right, only $65,900 for this new three-bedroom rancher. Living room with fireplace, four-piece bath and laundry room. Buy now and choose your own carpet colour. For more info and apts. to view this exclusive, call BOB KOHLRUSS, 656-0085 or 386-6164.

**INVESTMENT! 2 ACRES**
**$79,900**

Don't miss this exciting property with a good country home, plus one lot ready to subdivide. Plus existing zoning to subdivide four more.

Hurry, call MIKE SWEENEY IS SERVICE, 388-5050 or 386-6164 CASTLE PROPERTIES LTD.

**⅓ ACRE**
**Family Home**
**Quiet Street**
**$79,900**

Newly listed and priced to sell now. Imagine the huge treed, fenced rear yard for the kids, super kitchen with new cabinets and dishwasher for Mom, and at a price that Dad can live with. This 3 bedroom (master en-suite) immaculate home has a full basement with rec-room, and fourth bedroom. A covered deck off the dining room, and manicured gardens and lawns. This Glen Lake beauty won't last, so hurry. Excellen financing too!

DOUG POWELL
OFFICE 386-6164
HOME 592-6417
PAGER 388-6275 # 878

**JUST RIGHT**

for a couple. This 2 bedrm, stucco home has, LR with fireplace, spacious kitchen with eating area, full bsmt, nice yard. Asking $58,500. Close to R. J. Hospital. LOUISE WILTERMUTH 477-6307 office 386-6164.

**HAPPINESS IS**

This sweet little starter or retirement home, 2 bedrooms, no basement, stucco Bungalow. Living room and dining room combined with a cosy fireplace. A real nice size fenced yard in handy Gorge. Only $49,900, quickly call IRENE DALZIEL 386-6164 or 477-6380.

**Summer Delight**

Located on quiet secluded street a home glowing with warmth and comfort, so tempting you'll want to move right in, richly panelled and carpeted. L.R. with brick fireplace and adjoining D.R. seem to say "welcome home". Cozy eat in kitchen both mom and children will enjoy. 3 bdrm on main, completely finished lower area — rec rm — guest rm, built in laundry, superb bathroom plus a separate workshop for dad. Full price $81,900. Don't wait for sold sign call MARGUERITE GIST 721-5220 or 386-6164 office.

**GET OUT OF TOWN HEAD FOR THE HILLS**

The Sooke Hills that is. Where else could you get a 1,000 sq. ft., 2 bedroom home complete with a huge (26x12) living rm, sundeck sunroom, bsmt, large lot and a million dollar seaview, for $52,500. Call quickly, RAY TILLYER 388-6564 pager #567 or 479-1271 res. 386-6164 office.

250 HOUSES FOR SALE

**THE ZIEGLERS**

**ONE ACRE ESQUIMALT WATERFRONT**

Located off a no through street in a quiet forgotton area of a much under-rated locale of Victoria, is this beautifully secluded and manicured setting for a rustic but formal log home. 3 bdrms., 3 bathrms., super kitchen with acorn fireplace, large formal DR, with extensive rock work as well as interior and exterior ponds and patio have all been meticulously maintained since it was first built. A unique home, a unique location: — a life style! $250,000.

**WATER VIEW ARBUTUS AREA**

Once in a lifetime opportunity to purchase a contemporary home built with particlar attention to detail. A West Coast contemporary design, built for the current owner in 1977. It features a huge loft master bedroom with 5 Pc. ensuite accessible from the large LR a with FP by a circular staircase, formal DR, excellent kitchen with eating area, den with Franklin FP, sewing room and 4 pce. bath. All with thermo picture windows overlooking the ocean. Downstairs find a large family room with FP, 4 pce. bath, 3 BR;s, workshop and laundry room. All in all, over 3000 sq ft. $285,000.

**SOUTH OAK BAY BEACH DRIVE**

Sitting on two 50x200 ft. lots, overlooking Shoal Bay and the Olympics is this super 1300 sq. ft. 2 BR home prime for development. The home itself is in great shape being completely updated in 1979, but the exciting feature is the potential in the lot. $225,000. Exclusive with the Zieglers.

THE ZIEGLERS
592-1768, or
384-8075, Pgr. 310

## SEASPRAY PROPERTIES LTD./ REALTOR

595-3151

## COACH HOUSE REALTY LTD. 381-5255

**$74,900**
**3 BEDROOMS**

Living room offers fireplace plus W/W. Family size kitchen. Full bsmt. offers rec. room with fireplace, 2 pce. bath, laundry room plus den. Solid home of 17 years. 64x120 ft. lot. Super family home. M.L.S.

**Scott Kendrew**
**381-5255**

**ROYAL WOODS**
**Beautiful Complex**
**1 Bedroom Condominium**

Pool, sauna, swirlpool, library, lounge, games room, hobby room, tennis courts. Superb Value $36,500.

MRS. SHIRLEY HAY
Off. 381-5255 Res. 383-3265

**MT. TOLMIE**
**CEDAR HILL X RDS.**
**Lovely Family Home**
**$83,900**

—Attractive 3 BR bungalow
—Family kitchen; sundeck
—Beautiful wide lot
—Close to all school levels.

MRS. SHIRLEY HAY
Off. 381-5255 Res. 383-3265

**OAKLANDS/SEARS**

2 and 3 Bedroom family homes $66/70,000. To view, please call:

MRS. SHIRLEY HAY
Off. 381-5255 Res. 383-3265

**"GOING HOME"**
**$83,500**

That's the nice tucked in feeling you will get when you see this comfy 3 bdrm. split level home with open living area which offers large kitchen, dining rm and living rm. M.L.S.

BEVERLEY SCOONES
479-0575
MRS. SHIRLEY HAY
383-3265

## Island Homes Realty Ltd.

345 COOK STREET
386-7545

**OPEN HOUSE**
**SAT. AND SUN., 2-4**
**493 KER**

3 Bedrooms, 2 bathrooms, huge living room with fireplace, large dining room and kitchen. This is a modern, spacious home that will really surprise you. Don't miss it. $65,900.

BILL CARNEGIE
652-3627 386-7545

**OPEN HOUSE**
**SAT. AND SUN., 1-4**
**2938 CARDEM PLACE**

(Trans Canada Hwy. — left at Shell Service Stn. at Goldstream on Sooke Lake Rd. to Mt. Wells Dr. to Cardem.) Spacious 3-yr.-old bungalow in good location, immaculate thru-out, 3 bdrms — master en suite. Choice liv rm, "L" din rm, sharp kitchen with custom knotty cedar cabinets and built-in breakfast nook. Down rec rm, billiard rm or 4th bdrm. Dble windows, Carrier heat pump and central air conditioning that saves 50% fuel costs, above ground swimming pool. Owner leaving country, will sell near new furniture and household effects separately at bargain price. Lge. 10¼% mtge can be assumed. $89,900. Morris Lund, 386-7545 anytime.

**SWAN LAKE**

Full basement, stucco home. 2 bedrooms up plus 2 down — fireplace, separate dining room. Asking $63,500. For details please call

GRAHAM IRELAND
res. 595-8845

**BUY THIS**

Nearly new 3-bdr home, full basement, electric heat, etc. In Sidney, close to schools, shopping & waterfront. Open low rate mortgage available. No agents please. $70,900. 656-1772 or 656-6006, before 8am, after 6pm.

**QUADRA & MCKENZIE**

1-year old modern cedar front, 3-bedroom, in new cul—de—sac. Landscaping, money savers, plus a large assumeable 3-yr 10¼% mortgage. Price and possession negotiable. $100,000. Principals only. 479-9592.

3 BEDROOMED FAMILY house with rec-room and workshop garage on quiet no through road in Esquimalt. South facing, sea and mountain views. Walking distance to recreation center. Good sized garden. $62,000. 382-4053.

**INVESTMENT PLUS**

Triplex in excellent condition with ideal owners suite, 2 or 3 bedrooms, garage/workshop, storage, on ground floor. Financing approx. $60,000 carried by other tenants, immediate occupancy. $89,000. 386-0807 eves.

250 HOUSES FOR SALE

## WHITTOME'S

**OPEN HOUSE**
**Sat. 1:30-4:30**
**2111 SKYLARK**

Large assumable mortgage plus energy saving devices make this 4 bedroom home a real buy at $79,900. Many, many extras not found in the aver age home. Make this a must see. M.L.

479-1667 Baz Pharaoh 658-8449

**PRICE SLASHED**
**SAVE $5,000**

PLUS ASSUME 9¾% EXISTING MORTGAGE. Approx. 1577 sq. ft. on main plus full sized fully developed basement in this 4 yr. old bungalow. Large kitchen with dining area. Large front room with brick fireplace, inline dining room, 4 pce. bath, 3 bedrooms, master ensuite. Sliding glass doors from master bedroom and dining room to large sundeck. Sliding glass doors from other bedrooms to sunroom. Downstairs the 28'6"x 12'6" rec. room has brick fireplace and wet bar. 2 bedrooms, 3 pce. bath (shower) third room which could be kitchen for inlaw suite and 2 car garage complete this level. Home fully insulated, all thermopane windows. Separate one car garage. lot is .28 acre on quiet cul-de-sac. Back yard borders a nature park ensuring continued privacy. Within 6 mile circle. Was $96,900 — NOW $91,900, including appliances. Existing mortgage approx. $51,000 at 9¾% due March 1981, $478 per month. P.I. M.L. ALEX DAVIDSON 479-1667 or 652-3006.

**FRESH**

Ready to go. 2 Bdrms, large living room with FP. Glassed-in sun porch. W/W thru-out. Sep. entrance to bsmt bachelor suite. Lovely fenced lot with fruit trees. Asking $68,900. Excl. with:

Marv McGuire 479-1667
Donna Volinski 388-4271
J.H. Whittome & Co. Ltd.

## B.C. LAND AND INSURANCE AGENCY LTD.

**METCHOSIN**

SEAVIEWS — $125,000

White rancher with 3 bdrms., 3 baths, 2 fireplaces, full basement, family rm. and studio. Private beach access. Quick possession.

478-5588 Shirley Wilde 478-2459

**RANCHER**

½ ACRE — 3 BDRMS.
$66,500

Long, low rancher with floor-to-ceiling fireplace in LR, country size kitchen, 4-pce. vanity bath, utility room, patio at rear. Double garage and extra paved parking. Metchosin.

478-5588 Shirley Wilde 478-2459

**PRIVACY WITHOUT ISOLATION**

4119 SOOKE RD.

Let your children live where the trees are tall and the air is free in this charming one-year-old shake shingle rancher in an attractive wooded setting. This home is situated on two naturally beautiful acres. Exposed beam living rm. has lovely treed view and brick fireplace adds cozy note. Cedar siding gives maintenance-free beauty. Call us quick, we're betting this one sells fast. MLS. Asking $94,900.

478-5588 Don Riehl 478-7403

**COLWOOD**

4 BDRMS — $76,500

Treat the family to a home with large bedrms., some seaviews and only 2 blocks to beach. Attractive LR with FP, "L" dining rm., den, 1½ baths. To view call:

478-5588 Shirley Wilde 478-2459

## HENDERSON REALTY LTD. 385-9741

**VIC WEST**
**$48,900**

1400 sq. ft. of living area, including 3 huge bedrooms, living room with fireplace, dining room and part basement. This home needs a little fixing but the 13,000 sq. ft. lot makes it a good project for the investment minded purchaser. Don't hesitate call now:

385-9741 598-7689
GLENN OR DONNA NICHOLLS

**DEAN PARK ESTATES**

We have a choice of two exceptional homes in this exclusive subdivision.

1. 1734 Orcas Park Terrace. 3000 sq. ft. of luxury. 4-5 bdrms. Floor to ceiling, free standing, frost white stone fireplace. Complete drapes. The very best of appliances. The property is delightfully landscaped. $179,000.

2. 1754 Orcas Park Terrace. Three bdrm., custom-designed and built quality home. Energy efficient. This home has open feeling of space and is a joy to show in its own park-like grounds. Private fenced garden. Beautiful trees, some sea view. First time offered. $162,500.

ORVILLE WHITE 592-7220
HUMPHREY GOLBY 592-6730

## BLOCK BROS.

See Our Weekly BESTSELLERS CATALOGUE

**QUALITY 4 LEVEL SPLIT**

New $124,900. Located in prime North Quadra sub-division. Sunken living room. All living areas large and spacious including family rm., dining rm. and kitchen. Thermopnae windows throughout, shake roof, huge sundeck with view and double garage. For more info.

RAY MILAN PAGER 699
386-3231 388-5464

**RANCHER**
**1584**
**ONLY $72,000**

Spacious home with 4 bdrms., 2 full bathroom. Ideal for large family. Many improvements lately so home is in excellent condition. Located on a quiet dead-end street in an excellent area of Esquimalt.

RAY MILAN PAGER 699
386-3231 388 5464

**JUST LISTED**
**QUIET CUL-DE-SAC**

Beautifully kept family home with large, secluded lot and 12x18 sundeck. Five fruit trees, and garden is planted. Three bedrooms up, 1 down, 2 bathrooms, L-shaped living/dining room with brick fireplace, hardwood floors. Nice bright kitchen with eating area. Rec. room and games room. Exclusive. Please call to view. LILO DEDERICHS, 386-2955 or 656-4976.

CADBORO BAY/ UNIVERSITY. 3-level split, cedar ceilings throughout main and upper level, all pine cupboards in kitchen, well treed lot, quiet street, large assumeable mortgage at 10¼%. $105,000. No agents. 721-3587.

250 HOUSES FOR SALE

**JUST LISTED**
2730 Asquith
**11% FINANCING**

Situated on a 50x130 fully landscaped lot, this cosy 3-bedroom (2 up, 1 down) bungalow is conveniently located at 2730 Asquith St. L-shaped living room-dining room featuring brick fireplace, oak floors and built-ins. Recent interior repainting, gutters and insulation very reasonable heating bills. New Exclusive. $68,900.

Murray K. Lawson
592-2912
Or
Park Pacific Inv. 383-4124

## Montreal Trust

**MUST SELL!!**

this spectacular 2400 sq. ft contemporary located within walking distance to the university and others schools. Owner built 1½ years ago, the list of extras is really something. Vaulted cedar ceilings, a large family room with wood-burner, thermal windows, huge double garage PLUS . . . some interesting energy saving features. We're open to offers on $129,500. For viewing call: (MLS 45300)

GRAYDON HOOKER
386-2111 382-1258

**48' POOL INDOOR/HEATED**

Dean Park area, fantastic seaviews, 3200 sq. ft. main floor, 4 bed., (2 with complete ensuites, 1 with fireplace), large main bath. with sunken tub plus powder room off entrance foyer. Large LR with floor to ceiling fireplace, formal DR, secluded patio deck, dream kitchen with 7 built in appliances, burma teak cabinets, large informal eating area, laundry room, family room with rock fireplace, top quality imported carpeting throughout. Electric hot water heating. Lower level: swimming pool, change room, shower, separate 2 piece bath., 26' rumpus room with rock fireplace and bar, glass doors to private patio with barbeque. 960 sq. ft. finished 3 car garage and workshop. Situated on easily maintained, beautifully landscaped ⅔ acre. Asking $299,500. More information or appointment to view call 656-3317

**Turgoose Point**

(Near the Waddling Dog Inn)

**$89,500**

New ready for occupancy June 15th - over 1250 sq. ft., 3 bdrms., 2 baths, double carport, full basement home. Full sized deck, south exposure. Now - is the time to buy. Mortgage to suit.

**$114,500**

½ block from Ocean on a fully landscaped 10,000 sq. ft. lot. Top quality contemporary 3 bdrm. split-level, 2½ baths, walk-in closet, dressing-vanity plus many other features. Large family room with fireplace. Bright kitchen with solid oak cabinets, builtin dishwasher, garburator. Large 2 car garage. Come and see this, located at 2610 Lancelot. Open Sat. and Sun. 1:30-4:30. Mortage to suit.

TDMC HOLDINGS LTD
592-7757 598-1214

**BEAUTIFUL DUPLEX**

Central Location. Must be seen to believe. Two self contained units, completely renovated, with all new wiring and plumbing, plus kitchen and laundry appliances. Main floor, spacious entry, bedroom with his and her closets, refinished fir panelled den, living room with fireplace, large bay window, big kitchen with plenty of cupboard space and pantry, two 3-piece baths. Airy second floor, two bedrooms, master bedroom with view, through french doors to sundeck. Living room with skylight, efficient cedar kitchen, sunny bathroom with ceramic tiles. All architectural details and workmanship consistent throughout by professionals. Viewed by appointment with owner, 595-3096. $95,000 firm.

**GREAT VALUE HERE!**
**OPEN HOUSE**
**FRI. 5-7:00**
**AND SAT. 11-3:00**
**850 FLEMING ST.**
**GORGE VALE AREA**

LGE. 16'x26' WORKSHOP. PRICE REDUCED TO $57,900 AND STILL OPEN TO OFFERS. If you are in this price range, you won't find a better buy. It is basically an 800 sq. ft. house with 1,230 sq. ft. in the lower area; where there's a lge. family room with Franklin stove (which lowers heating costs), third BR, utility room and huge workshop. Located on quiet street, borders Lampson Park, lighted municipal tennis courts close by, close to schools, transportation, shopping. Needs some minor painting outside. For prior viewing call Hugh Yerex 479-8169 or 592-2407.

MARGETTS & GOWER
OAK BAY PROPERTIES LTD.

## P.R. B

P. R. BROWN AND SONS LTD.

"The People to See"

**GORGE— CRAIGFLOWER**

Spacious 3 bedroom home with separate living and dining rooms. One full bathroom and 2 half bathrooms. Carpeted Rec. Room with a fireplace downstairs. Sundeck. Double windows for heating comfort. On a quiet no through street. Offered at $84,500.

JOHN EVANS
385-3435 477-4452
P.R. BROWN & SONS LTD.

BRENTWOOD BAY. 1368 sq.ft, 3-bedrooms, 2 bathrooms, seperate dining room, large kitchen, large living room, double drive, carport, 20x20 sundeck, situated on large lot, within walking distance from shops, schools, bus. No agents please. Call 652-4916 after 4:30 and weekends.

$84,900 — CENTRAL SAANICH Drive by 6421 Anndon Rd. (Turn north on Rudolph off Tanner). 8-yr.-old 3-bedroom home on nice high treed lot. Rec. room with fireplace, two bathrooms.

Douglas Hawkes Ltd. 384-7128
Herb Hodgson 382-3835
Len Thomas 384-9176

NEAR PORTAGE INLET $70,000. A Charming 3 bedroom home waiting for you. W/W carpeting, fireplace in beamed living room, carport with large yard, just 5 years old. 388-4135

BY OWNER THETIS Heights, 5 years old. 4 bedrooms, 2½ baths, 2 fireplaces, 2 sundecks, carport, lots of parking, large fenced lot. Make me an offer on $75,900. 478-0491.

ROYAL OAK AREA. 2 BEDroom house in rural setting. 2 blocks to bus and walking distance to shopping center. Rental cottage on property. No agents. 479-5968.

250 HOUSES FOR SALE

## Canada Trust Realtor

595-5131

**OPEN WEEKEND**
**SUNDAY 1-3 P.M.**
**1002 FOUL BAY RD.**

Inspect this delightful 5 BDRM (2 BR PLUS developed Basement). Landscaped front and back. Many extras. Listed $131,500. Serious Vendor Submit your offer. EXCL.

JACK ARMSTRONG 382-6352
MARY MOODY 652-5681

**WHERE CAN YOU FIND THIS MUCH**

HOME TODAY FEATURING 4 BEDROOMS, 3 BATHS, FIREPLACE, BEAUTIFUL, CUSTOM KITCHEN WITH BUILT-IN appliances included, sundeck, rumpus room and bar, sauna, workshop, boat shed, Carnarvon Park area, $84,900.

Please call
B. CARTWRIGHT
382-8101 anytime
National Trust Co. (Douglas)

## Glengarry Realty & Investment Corporation

**NEW LISTING**
**$62,000**

Located opposite Hyacinth Park in the Marigold area. This home features 3 bdrms., 2 baths, and a large covered patio off the kitchen. The yard is well-landscaped with extra parking for boat or trailer. Call me now to view.

SCOTT MUNRO 652-5825
GLENGARRY REALTY
479-7138

## A. E. LePAGE

WESTERN LTD. REALTOR

**OAK BAY DUPLEX**

Legal upper and lower duplex offering an excellent opportunity for either investment or an owner-occupied situation. Lower suite has 3 BDR, 2 bathrooms. 2 FP, rec room, good storage and is available for June 15 possession. Upper 2 BDR suite currently rented with excellent tenant. Price includes 11 appliances and lower suite drapes. An excellent investment at $139,000. MLS. Call JEANNE CAVAYE 477-7121 or 598-6954.

**MAY AS WELL BE WATERFRONT!**

A super opportunity in this 2 Bdr. home with a legal 2 Bdr. unit below. Your backyard opens onto a beach park. Close to transportation, golf course and a beach. What a way to retire or get started!! Asking $79,900.

SUSAN McCANDLESS
478-4606
Century 21 — Suburban Rlty.
478-8316

**SPECTACULAR**
**270 Deg. VIEWS**
**$180,000**

That's right you can sit on your large sundeck or anywhere nearly in this beautiful home and see most of Victoria, the Strait of Juan de Fuca, and the Olympic Mountain Range. The home has 2430 sq. ft. on the main floor, 3 B.R.'s, 3 bathrooms (2 are ensuites), 2 fireplaces, 21x25' living room, Dbl. garge/workshop. PLUS 2.6 acres of Privacy. For further information and viewing please call:

479-3612 KENT DEANS 478-8316
Century 21, Suburban Realty

**OPEN HOUSE**
**SAT.-SUN. 1:30-4**
**2698 EASTDOWNE**
**Reduced to $83,900**

Desirable Oak Bay
Prime residential area.
Modern 3 bedroom.
Bath and half.
Fruit trees — lovely lot.
This exclusive quality home is handy to everything.
Your visit most welcome.

Lyle Wicks
477-5151 or 385-2481
Swinerton's Realty World

**NORTH SHORNCLIFFE BEAUTY**
**$119,000**

This 4-bedrm. home has approx. 1800 sq. ft. finished LR with FP and Parquet hardwood floors, nice DR and large kitchen with EA. Sliding doors lead to large sundeck and a nice private backyard. Family room down, is professionally done with wet bar and W/W carpet. Just listed, to view call SHANE BEFURT 386-6164 or 479-0010. CASTLE PROPERTIES LTD. MLS.

## Knowles The HOME Team.

384-8101

**"SIDNEY"**

Could be in-law suite finished completely up and down. Lovely home close to shopping and schools. Call to view:

BLANCHE GINGRICH
656-4773
KNOWLES REALTY LTD.
384-8101

**OPEN DAILY**
4-6 P.M.
267 WILDWOOD
**FAIRFIELD CHARACTER**

Must be sold by June 15. Attractive 3-bdrm. (1 down) full bsmt. home. Dining rm. has fireplace and buffet. Living rm. has fireplace, beams and panelling. Yours for $75,900. Immediate possession. Exclusive with Tony Brogan. 388-6275, pgr. 2471.

REALTY WORLD — FAIRFIELD REALTY LTD. 383-2244.

FAST SALE REQUIRED Large family home, excellent Mt. Doug area. 4227 Cedar Glen Road. Asking $128,500. Phone 477-4877.

HOUSE ONLY, 4 BEDROOM, 2 storey, stucco exterior, no basement in Sidney. Must be moved. Offers accepted to June 20th, 1980. 656-5544 or 656-1425.

3 BEDROOM, 1188 SQ. FT., house on 83'x145' lot, 5 fruit trees and garden plot, house in immaculate condition. 656-6278 after 6pm for appointment.

250 HOUSES FOR SALE

## Cedric Steele Realty Ltd.

388-6258

**DEAN PARK FANTASTIC SEAVIEWS**

4 or 5 bedrooms, 3 bathrooms, formal dining orom, high vaulted cedar ceilings, rumpus room, 3 sundecks etc. Asking $189,500. Will consider your trade. Call GERRY FINNIGAN 388-6258 or 656-5876 MLS.

**GORDON HEAD**

Quiet cul—de-sac, sea glimpses, just minutes from beach, park, school, shopping and rec centre. Beautiful treed ¼-acre lot, gracious 3-bedroom family home. Large living room-dining room with slate fireplace, big bright kitchen, 3-bathrooms including 4-piece en suite and main, lovely rec room with built—in sewing and storage wall, double carport, large sundeck, basement with workshop area. $121,900. Drive by 4477 Annette Pl off Longacre, then call 477-5461 for appointment to view. No agents please.

**OAK BAY UPLAND BORDER**

BEAUTIFUL BURDICK AVE One look and you're certain to fall in love with this charming, 2-3 bdrm, 2 bath character home. Quiet peaceful surroundings, near Upland Park/ocean. Beautifully landscaped. Large LR with FP, DR separated by French doors, leaded windows, Lg bright kitchen, 3rd bdrm or rec room down plus laundry in partially developed bsmt. $124,900 with $64,700, 11½% assumable mortgage due 1984. To view 592-2631. No agents.

**BEAUTIFUL BROADMEAD WITH WATER VIEW**

Below replacement and below assessed actual value at $184,000. Will accept realistically priced equity in other Real Estate or a good boat as part of price. Call Stan Stuart 595-0601 or 592-2407. MLS.

MARGETTS & GOWER
OAK BAY PROPERTIES LTD.

**DEAN PARK PRIVATE SALE**

Custom built one level, 3 bedroom, 2½ bathroom, 1800 sq. ft. rancher. 6 months old. Fantastic 180 degree view over Sidney and Gulf Islands. Top quality w/w carpet throughout, 2 heatilator fireplaces, intercom, vacuum system, garbage disposal, Nutone food center, matching custom cupboards throughout, vaulted cedar ceiling in livingroom, thermo windows and electric heat. Twin carport and storage areas. Realistically appraised at $189,900. By appt. only phone 656-5670.

**A STAY AT HOME MOM**

will appreciate this traditional 4 bedroom (plus den) family home. Grow your own vegetables on the approx. 8400 sq. ft. lot, and process them in the special "summer kitchen" downstairs. Spacious workshop area for the handyman, and undercover parking for your camper. New MLS 46694. Avoid disappointment! Call me right away. Helen Jones 388-6275 pager 735 or 477-6771. EARL H. SMITH REAL ESTATE CO. LTD. 479-8121.

**MEDITERRANEAN MANSION WESTERN COMMUNITY**

Like Spanish Castle in the forest — Close to 3000 sq. ft., 2-storey mansion — landscaped grounds. 2.02 acres of property — Gourmet kitchen with 7 appliances. Patios, covered terraza — 3 full baths (5-pce. ensuite) — Impossible to describe. Close to amenities (fishing, golfing, etc.) only $144,900. Below replacement cost. Call

Manuel Lopez Pgr 752, 388-5464
Chuck Farrar Pgr 576, 388-5464
Century 21 Suburban 478-8316

**BY OWNER COLWOOD AREA**

1500 + sq. ft. split level, well built family home. Situated on large fully landscaped lot. Close to schools and shopping, 3 large bedrooms, 2 bathrooms, bright homey kitchen. Rec room with bar. Workshop or possible family room. Completely redecorated and carpeted. $79,900. For appointment to view call 478-2731. No agents please.

**BRENTWOOD BAY**
**$66,400**
**Assume 10¼% Mortgage**

Almost new beautifully decorated 3 bdrm. no step bungalow. Bright sunny country kitchen, lr with fp, 4 pce. bath, seperate laundry room. Fenced backyard with workshop, quiet cul-de-sac, 1 block from water. To view anytime call 652-5736.

FOR SALE BY OWNER. Immaculate 2 plus 1 bedroom bungalow which has a fireplace in living room and in kitchen. Other features of this decorated home include a glass sunroom, almost new carpets, 2 bathrooms, and a beautifully finished rec room. Nothing to do but unpack. Ideally located on a very quiet dead-end street near Town & Country Shopping Centre. 727-2953, 384-6996

OLDER 3 BEDROOM HOME on large treed 200' lot. Close to good schools, shopping and buses. Newly redecorated, includes living room with fireplace, dining room, master bedroom with dressing room, 2 bedrooms and playroom upstairs, full basement. Quiet area, ideal for young family. A must to view. 384-6509, 3252 Wicklow Street. $80,000. No agents.

TWO BEDROOM HOUSE IN IMmaculate condition needing no work. Bright kitchen with adjoining sundeck, living room with wall-to-wall carpet and floor to ceiling slate fireplace, full basement with drive-in garage, laundry room and rumpus room with bar. Roof and gutters 2½ years old, large well kept fully fenced yard. Situated on 2 bus routes and close to schools. $74,900. 479-8604.

BY OWNER
3 bedroom house, full basement, large fenced lot, greenhouse, large sundeck, lots of parking, quiet cul-de-sac. $94,500. 652-5788.

CEDAR HILL RD — $78,000 Spacious family house, 4 bedrooms, full basement, stucco exterior, unbelievable inside, large assumable mortgage at 11¼% until 1982. No agents. 595-1667.

CRAIGFLOWER, ASSUMEable 11% mortgage, 3-bedroom bungalow. Fireplace. Large lot. Redecorated. $59,900. By owner. Appointment only, after 5pm, 477-2365.

TWO BEDROOM BUNGALOW, full basement, nice garden, fenced backyard, in a good location. Phone 595-4539.

SIDNEY
Small one bedroom home, newly decorated. 2287 Malaview. $32,900. 652-1831.

TWO BEDROOM WITH BASEment, large kitchen, laundry room off kitchen, $49,500. Good investment area. 652-4826.

FOR SALE BY OWNER, LINdel cedar home, excellent sea views, 1 acre. $96,500. 642-5694. No agents.

BY OWNER 5 YEAR OLD 3 bedroom, electric heat, 2 full baths, insulated garage, $82,500. 652-5556

ESQUIMALT, SEA GLIMPSES Modern home, 2 bedroom and den, two fireplaces, small lot. $109,500. 388-7354

FAIRFIELD REALTY LTD. Call the Fairfield Specialists 1295 FAIRFIELD RD. 383-2244

BY OWNER. 6-YEAR OLD split level. Gordon Head area. $99,600. 477-8941.

250 HOUSES FOR SALE

**CEDAR HILL NEAR K-MART**
**$49,900**

This 2-BR no basement home is a good starter. Needs some T.L.C. but all the goodies are there. L.R. has heatilator F.P. plus wood burning parlor stove. D.R. off the kitchen. To view call SHANE BEFURT, 479-0010 or at CASTLE PROPERTIES LTD. 386-6164

C-13

## 256 WATERFRONT PROPERTIES

**B.C. LAND**
AND INSURANCE AGENCY LTD.

### PRIVACY
$225,000

Perry Bay waterfront with southern exposure, 3 Bedrms, 2 baths, living rm., formal dining room, 4 fireplaces, 2 car garage, 2 car carport. Approx. 11 fruit trees, underground sprinkling system. Privacy and security. One of a kind. MLS.
478-5588 Shirley Wilde 478-2459

### ATTENTION ALL SAILORS

Approx. 485 ft. waterfront with boat slip, rails, jib crane on protected entrance in Perry Bay. Southern exposure to Port Angeles. Many improvements in place. Foundation for 2600 sq. ft. residence with steel reinforcements for extensive use of glass. Offered as is for $350,000. MLS.
478-5588 Shirley Wilde 478-2459

### CORDOVA BAY 5 BEDROOMS

A 5 year old quality residence designed for the active family. Entry is at ground level through an elegant and roomy entrance foyer and thence a central hall arrangement to the spacious living room, separate dining room and large, extra bright kitchen, all fronting on the sea. The master bedroom complex includes a 5 piece ensuite bath and dressing room. Downstairs are the 4th and 5th bedrooms and a 43' rec room with FP, also at ground level and fronting on the sea. A 3rd bath, sauna, workshop and storage areas complete the lower level development. Fully carpetted. Electric heat. Thermopane. Screens where needed. Sundeck and patio over look the sea. Attractively landscaped including fruit trees. Lots of parking. An excellent home with easy access to the sandy beach. Offered at $235,000. For private viewing please call:
W. (BILL) REMPLE
658-5794 477-1841
BLOCK BROS. REALTY LTD.

### WATERFRONT
OPEN HOUSE
SAT. and SUN., 2-4
3026 LEIGH RD.

Watch the ducks from your living room in this 1500 sq. ft. 3 bdrm, 1½ bath, house. Older but updated large lot offers privacy, fully landscaped with garden shed. Dock and storage shed at waters edge. Good swimming and canoeing (no power boats). Located on Langford Lake. Buy now and enjoy the summer. ASKING $87,500.
MAXWELL TRACY
Pager 388-5464 #764
WAYNE BUTTERFIELD
382-8101
National Trust (Douglas)

### "WATERFRONT" "PANORAMIC OCEAN VIEWS"

Landsend — 1.07 Treed Acres ranch style. 3 BR home plus cottage. Sunny exposure. To view call:
BLANCHE GINGRICH
656-4773

**Knowles**
**The HOME Team.**
384-8101

THETIS ISLAND WATERFRONT RETREAT

with 1.5-acre, level beach. 2,000 sq. ft. 1-level, 3-BR home. Master BR w/ensuite and den. Huge living/dining w/fireplace and earthstove. Kit. w/built-in nook and appliances. Thermopane windows. 24'x48' workshop with woodstove. $129,000.

WATERFRONT LOTS

At Bare Point, Chemainus. ½-acre lot with over 250' of ocean-front. Deep moorage. Beautiful arbutus, fir and wild flowers. $69,000.
In Saltair. 18 miles south of Nanaimo. 80'x200'. $45,000.
Call GRETA OLESEN 245-2252 (eves) 722-2848 or write NANAIMO REALTY Box 628, LADYSMITH, B.C. V0R 2E0.

WATERFRONT YOUBOU .6 acre, 100' water frontage, nicely treed, double garage and well on property. $45,000. 383-8529

BEAUTIFUL CLEARED Waterfront lot on Piers Island, approximately 100'x200'. Asking $42,000. 477-5741.

VICTORIA WATERFRONT PROPERTIES INC.
388-4477

BAMFIELD. WATERFRONT 1 bedroom cabin. A perfect retreat. 112-725-3726

½ ACRE SERVICED WATER front property. Lighthouse view (Bowser). 112-338-5873

WILLIS PT. WATERFRONT. $165,000. 652-2008, 656-6112.

## 258 CONDOMINIUMS

**P.R.B**
**P. R. BROWN**
AND SONS LTD.
"The People to See"

### ML 46488

Just listed! SUPERB one bedroom CORNER suite with northwest exposure overlooking HARBOUR, CITY.

ENJOY your dinners viewing SUNSETS over the Sooke mountain range! ENTERTAIN with a SPECTACULAR background view of City, Parliament Building and Harbour LIGHTS AT NIGHT!!

This TRANQUIL home in an adult oriented brick and concrete building won't last long at $49,500. PHONE:

DON RYCROFT 383-1591, 385-3435.

SELLING your house or condominium? Don's use of marketing expertise gives excellent results, without Don ever resorting to high pressure sales tactics. Interested? Give Don a call today.

### BEACH DRIVE

JUST LISTED! Charming small 1 bedroom suite in frame building catering to quiet, retired folk. Third (top) floor location facing water, marina and Mt. Baker. No elevator. Small private balcony. Garage. Owner must occupy. Pets and chilren not permitted. Very fairly priced at $50,000. For appointment to view, call
DAVID SCOTT
385-3435 479-4405
P. R. BROWN & SONS LTD.

### URGENT

Must sell, roomy three bedroom condo in popular area of Esquimalt. Good mortgage. Children welcome. Present all offers. Reduced to $28,900. Must sell. Call weekdays after 6, 592-8092.

WANTED — GROUND FLOOR condominium, 2 bedrooms, nice patio. Client prefers Fairfield, Oak Bay areas. Price up to $75,000. Call Herb Hodgson, 382-3835, Len Thomas, 384-9176, Douglas Hawkes Ltd. 384-7128.

### WANTED

2 bdrm corner condo in Adult Oriented bldg. Ensuite laundry. Near Dallas Rd. 656-2586.

BY OWNER, CLEAN 1 BEDroom in quiet well kept building. Close to bus, stores, University. With swimming pool, swirl and sauna. $36,900. 477-0043.

## 258 CONDOMINIUMS

### BIG BRIGHT 1 & 2 BRS. 1 & 2 BATHS
$40,500 to $54,500

Off the beaten track on quiet cul-de-sac but very close to all conveniences. Large, bright and very attractive units in well-established and maintained 4-storey complex in the popular Cedar Hill district. Large laundry on each floor. Smart large vanity bathrooms. Limitless hot water included in low monthly fee. See them today. (MLS).
386-7521 JOHN PLATT 383-2700
BOORMAN INVESTMENT CO. LTD. 612 FORT ST.

### SPENCER CASTLE LUXURY SUITES

Choice of 2 Luxury suites in this impressive development each approx. 1450 sq. ft., tastefully decorated and beautifully appointed, 2 Bedrooms, 2 4-pce. baths. Large Living rooms and Dining rooms. Quality kitchens and Appliances. In-Suite Laundry. Private Balconies. Lots of closets and cupboards. Hot water heating. the "CASTLE" provides large indoor swimming pool, games rooms, saunas, solarium, several private guest rooms and of course the beautiful garden areas so meticulously maintained. Priced at $115,000 and $127,000 respectively. View by appointment.
381-2233 JIM JONES 479-0804
OCEAN CITY REALTY LTD.

Designed for the 80s

### LADY JANE
1120 FAIRFIELD
OPEN DAILY 2-5 P.M.

Adult oriented. Brand new 1007 to 1130 sq. ft. of spacious open living, 2 bedrooms, 1½ baths, mirrored bifolds to walk-in closets, custom walnut veneer cabinets in well-planned kitchen, large balconies up to 400 sq. ft. in area. Double-insulated glass, covered parking, rec room with small kitchen, large storage area, workshop plus much more. $66,900-$84,900.
EVENING SHOWING BY APPOINTMENT
658-1198 or 381-6452.
Trent Developments Ltd.

### VICTORIA'S FINEST CONDO COMPLEX

1-BEDROOM CONDO. 800 SQ. FT. ALL AMENITIES AND SHOPPING IN YOUR OWN BUILDING. IDEAL FOR YOUNG BUSINESS COUPLE. QUICK POSSESSION. ASKING $62,900. MLS.
MURRAY ROTHSCHILD
477-0191 477-9393
DALE YOUNG
477-0191 388-6275 Pgr. 2561
Royal Trust

### 3 BDRM. CONDO MUST SELL

Roomy 3 bdrm. condo on main floor across the street from the Esq. Rec. Centre. Good mortgage, vendor will carry 2nd. Price includes fridge, stove, drapes. Children welcome. Present all offers. Reduced to $39,900 must sell.
TARA BHALLA
382-8879 381-2233
OCEAN CITY REALTY LTD.

### IDEAL STARTER OR RETIREMENT

1 bedroom condominium situated on the top floor. Price includes fridge and stove. Priced to sell at $31,900. KIM ENG, 386-2955 or 388-6275, Pager 2288. CENTURY 21 Mayfair Realty Ltd.

### QUALITY

Immaculate, 1 Bedroom condominium adjacent to University. Fully equipped and offering many amenities availble to suit your schedule. Full Price $35,-000. Call: Allan Klenman 656-4242 or office 388-7868.
DUNSMUIR PROPERTIES LTD.

### NEAR DALLAS RD.

Spotless, 2-BR condo, adult, no-pet bldg., with 1128 sq. ft. on second floor. Hot-water heating, range and frig included. Delayed occupancy. Price $48,500. Wilfred Davis 479-1667 or 658-8884.
J. H. Whittome & Co. Ltd.

JAMES BAY

1 BR. suite on the 19th floor overlooking the Parliament bldgs and Inner Harbour. Bright, clean and well appointed. Some good financing available. Priced to sell at only $48,900.
CALL Vic Smith
Smith Dobson Estates Ltd.
384-1424 388-5464 Pger 610

### INNER HARBOUR

Southern exposure views of parliament bldg and the harbour. 2 bedrooms, 2 baths, ensuite, laundry, steel and concrete bldg, covered parking. PRICED at $120,000.
KRIS GUDJONSON 721-3571
Canada Trust 595-5131

$39,500

Bright, spacious, 2-bedroom corner suite. Located right in town. Included are a large fridge and stove, it's vacant now so let me show it to you anytime. Call GLADYS THOMAS, 592-2526 or office, 382-8101.
National Trust Co. (Douglas)

NEWLY LISTED 2 BDRM 2 full bath condominium. Ensuite laundry, unique floor plan over 1200 sq. ft., small pet allowed. ML 46630. $49,900. JAMES ANGUS 386-3494 (24 hrs).
CENTURY 21
Western Homes Ltd.
1037 Cloverdale Ave.
386-3494 (24 hrs)

### OAK BAY OPPOSITE MARINA OCEAN VIEW

Lovely, spacious main floor 1-bedroom condominium. $74,000. No agents please. 658-8602 best after 9pm.

PARTNERS WANTED TO BUY 2 bedroom, 2 bath, highrise condo, ½ block from beach in Waikiki. Excellent vacation and investment opportunity. As little as $7000 down. For more information phone 477-1200 weekends, and after 5pm weekdays.

### CONDO WANTED

Have buyer for 2 bdrm ste in Esquimalt. Now is the time to sell!!
HELEN BOWDEN 386-7577
Ocean City Realty Ltd. 381-2233

BY OWNER, BRIGHT 1 BEDroom condominium on Hillside near Cook, stove, fridge, washer and dryer, $34,500. 721-3314.

## 259 TOWNHOUSES

**P.R.B**
**P. R. BROWN**
AND SONS LTD.
"The People to See"

### ROCKHEIGHTS

Not a townhouse but a unique strata duplex. Not side-by-side but front and back with frontage on different streets. This 2-bedroom, executive home features a large master bedroom ensuite with a walk-in closet. Energy-saving fireplace. International kitchen cabinets, skylit entrance. Private, easy-care lot and double-wall construction on common wall that provides an unusual high level of soundproofing and fire resistance. Enjoy the fee simple advantages of single family residence with no-maintenance assessments at an affordable price of $79,500. This home qualifies for 9¾% mortgage and will be ready for occupancy approx. 3rd week of June. More details by calling:
K. O. MOORE
385-3435

## 259 TOWNHOUSES

### ★ OPEN HOUSE ★
SUN. 2-5 P.M.
1010 Ellery Street

Hurry, only 7 left of this 10 unit townhouse complex. Each home consists of 3 spacious bedrooms, 1½ bathrooms, large living and dining rooms and a separate eating area off the kitchen. Low maintenance, low taxes, all situated at the end of a no-thru street. Priced to sell now at $52,500.
GARY BRIDGE 384-6119
PATRICK SUPEENE 478-6294
REALSPAN PROPERTIES LTD. 388-6454

**Lorenzen REALTY LTD.**
50 Bastion Sq. Bus. 383-4151

### $44,900

2 Bedrms — 1½ Baths

The privacy is great in this attractive cedar finish home. Big kitchen with dining area, bright living rm. and a lot of storage space. Frig., stove and washer included. Total privacy and a nice barbeque fireplace in the 21x17.5 paved patio. Why pay rent, monthly assessment only $34.00.
Gray Lorenzen 652-1038, 388-5464 pager 729
LORENZEN REALTY LTD. 383-4151

### TOWNHOUSES WANTED!

Do you have a townhouse to sell? I have qualified buyers willing to pay top dollar for the right townhouse, it could be yours! Give me a call today!
GLORIA McCLEAVE
386-3231 478-2985
Block Bros. Realty Ltd.

I also have builders waiting for townhouse sites! If you have available property give me a call.
GLORIA McCLEAVE
386-3231 478-2985
Block Bros. REalty Ltd.
"Leave a message with Oscar"

### JAMES BAY 2 BEDROOMS
$54,900

GREAT chance to own your FIRST HOME! $35,000 first at only 10¾% and vendor will CARRY SECOND! This 3-yr.-old TOWNHOUSE is SUPERBLY DECORATED PLUS the FRIDGE and STOVE are included. VACANT — so move NOW!
EILEEN MARTIN
477-7131
Seaspray Properties Ltd.

### PRESTIGE LOCATION

The best location in Victoria — a quiet prestigious street amongst quality homes and yet you are close enough to walk to town — three bedrooms — three bathrooms — large dining room — fireplace in living room — a total of 1680 sq. ft. of quality home with lots of windows, a sunny Southern and Western exposure and a secluded garden. Asking $114,900 with an 11.5 per cent mortgage available.
IAN BOORMAN
Off. 595-1535 592-3335
BOORMAN INVESTMENT CO. LTD.

### JAMES BAY TOWNHOUSES

Close to Inner Harbour, are these comfortable 2-bedroom townhouses on two levels plus basement. For future development potential with $5,000 down, vendor will carry balance so call quickly.
AUDREY GRIMSHAW
595-2121 592-0740
A. J. "Andy" Anderson
592-2121 388-6275, pgr, 401
NATIONAL TRUST

### SIDNEY 10¼% MORTGAGE

Spacious 3-bedroom townhouse with a $28,000, 10¼% mortgage. ASKING $37,250. Try your downpayment.
ART STREIGHT
385-7744 388-6275 PGR. 882
CLIFF SALMOND
385-7744 477-3626
GARDNER REALTY (1979) LTD.

### 3 BEDROOM TOWNHOUSE

VENDORS HAVE PURCHASED! THEY NEED A QUICK SALE! If you need month-end occupancy close to schools, shops and town, give me a call. MLS. $39,900.
TRICIA PARKER
477-7291 Anytime
D.F.H. REAL ESTATE LTD.

### TOWNHOUSE

Low monthly assessment ($20.00) on this spotless 3 BR townhouse in Swan Lake area. Garden shed and fenced, beautifully kept garden. Newly decorated and new wall to wall throughout. Asking $56,000 (MLS). LEIGHTON NOBLE, 386-2955 or 388-6275, Pager 789. CENTURY 21 Mayfair Realty Ltd.

### RARE TOWNHOUSE

A super buy in a townhouse at 3987 Gordon Head Road. 3 bedrooms with 3 levels. Kitchen with eating area and deck. Living room, dining room, fireplace and room for development in the full basement. Only $59,500.
JEFF BUZIAK
Office 388-6275 Residence
477-1841 PGR #2797 652-1985
BLOCK BROS. REALTY LTD.

## 263 GARAGES FOR SALE, RENT OR WANTED

WANTED TO RENT: PRIVATE single garage in James Bay area. Call 384-3319 7am-10am

## 265 HOUSES WANTED TO BUY

### WANTED! WANTED!

1) Willows — South Uplands Area — Ranch style home, 2-3 bedrooms and den for professional couple up to $150,000.
2) Oak Bay — South of the Avenue — South of Marina — Any type of home from $85,000 to $250,000.
3) Fairfield — Duplex, Fourplex, Six-plex for older couple, must have a main floor suite to occupy.
Call:
ROMA MOLYARD 384-4827
Royal Trust 384-8001
"On The Go For You"!

### WANTED

2-BR or 3-BR home — LR and separate DR. Full basement in the $70,-$80,000 range. Prefer Oak Bay border, Fairfield or Cedar Hill to Lakehill area. Also, Fairfield-Oak Bay area up to $100,000.
BRIAN COUTTS
385-7744 598-2405
GARDNER REALTY (1979) LTD.

### CAN YOU HELP ME?

I have several clients wanting a 2 or 3 bedroom home wih a basement or rooms upstairs up to $65,000. If you have a home to sell or are considering selling, please give me a call today.
385-7744 Cliff Salmond 477-3626
GARDNER REALTY (1979) LTD.

## 265 HOUSES WANTED TO BUY

### WANTED

Young couple with 1 child urgently require newer home in Sears or Gordon Head area up to $100,000 cash. If you are thinking of selling please call
ANITA TAIT 388-6275 # 1382
Ocean City Realty Ltd. 381-2233

### ACCOUNTANT

and wife require a 2 or 3-bedroom home in nice shape, work area and fireplace if possible. Must be Saanich, Victoria or Esquimalt. Cash, max. $65,000. Call CHRIS GREIG, 386-6164, CASTLE PROPERTIES LTD. or 386-1296 res.

### MANITOBA COUPLE

Urgently require two or three bedroom home in realy nice area. Up to $110,000.
598-3105 BEN GREIG 381-2233
OCEAN CITY REALTY LTD.

### Local Tradesman

and family want to move up to a $100,000 home. Four bdrms required, no older than 20 years. Saanich or Victoria only. Call CHRIS GREIG, 386-6164, CASTLE PROPERTIES LTD., 386-1296 Res.

### CASH OR TERMS

Require 2 or 3 bedroom homes minimum 900 sq. ft. in good area, $50,-$100,000, suitable for rental or renovation.
GARY WHITELEY
381-2233 (24 Hrs.)
OCEAN CITY REALTY LTD.

### NEEDED

Wanted 2 to 4-BR in Fairfield area. We have the customer but not the product. CAN YOU HELP US.
D. ROBERTS/W. MICHAELS
THE PERMANENT 477-0141

### NEEDED

Wanted 2 to 4 BR home in Fairfield area. We have the customer but not the product. CAN YOU HELP US!
D. ROBERTS/W. MICHAELS
THE PERMANENT 477-0141

### RETIRING COUPLE

Urgently require 2 or 3 bedroom home with or without basement. Must be nice area. $65,000 cash.
BEN GREIG 598-3105 381-2233
OCEAN CITY REALTY LTD.

### CALGARY COUPLE

Urgently require Duplex or home with suite in nice area. Up to $85,000.
ALEX TAIT 477-8522 381-2233
OCEAN CITY REALTY LTD.

SMALLER 2-or 3-bedroom homes, with or without basement (with fireplace), any area. Immediate reply.
477-0191 SYL SHUMKA 595-1337
Royal Trust

### CASH PAID

If your house is suitable for rental purposes call my Agents Lee Wrobel and Randy Small. 385-1431. British American Realty Ltd.

PRIVATE PARTY WISHES TO buy older type home with full basement or commercial suited property with live in accomodation in Victoria area. 112-537-2226.

### CASH CLIENTS

Wish to buy home with 2-3 bedrms. Basement if possible. Phone Victor Wong 592-5454. Byron Price and Assoc. Ltd.

HAVE SAVED MONEY, NEED a house for my family. Can do repairs. No realtors. 478-9706.

## 268 LISTINGS WANTED

CONDOMINIUMS WANTED
LYNN HOLMES — 386-6762
LANDMARK PROPERTIES

## 270 EXCHANGE REAL ESTATE

WOULD YOU LIKE TO BE THE PROUD OWNER OF THIS BEAUTIFUL 36' CHRISCRAFT CRUISER, INSTEAD OF YOUR REAL ESTATE HOLDING. IF SO, PHONE ME AT 388-4271 OR 479-1424 TO DISCUSS THE POSSIBILITY OF TRADING.
C. L. (BUZZ) FRASER
J. H. WHITTOME & CO., LTD.

4 OR 5 BEDROOM HOME IN Cowichan Bay subdivision. Exchange for home in Saanich Peninsula or will sell. 112-748-4804

## 271 LOTS FOR SALE

**Lorenzen REALTY LTD.**
50 Bastion Sq. Bus. 383-4151

### MILL BAY

1.2 AC. — $33,500

A truly beautiful property with 400 ft. frontage on Shawnigan River. The large cedars and maples will provide a fine setting for your home. On a quiet cul-de-sac, 2 miles to schools, shopping, fishing and boating.
Gray Lorenzen 652-1038, 388-5464 pager 729.
LORENZEN REALTY LTD.
383-4151

### INCREDIBLE VIEWS!! DEAN PARK

— ⅓ acre
— Fully serviced
— Level — easy to build
— Controlled development
— $68,900

Murray K. Lawson
592-2912
Park Pacific Inv. 383-4124

Park Pacific

### Dean Park Estates

Beautiful treed and ocean view lots. One-third acre and fully serviced. Located in North Saanich near Panorama Leisure Centre. Site office open daily from 10:30 to 4:30. Phone 656-7041 or
Murray Lawson
388-5464 Pager 825
383-4124 anytime
Park Pacific Investments Ltd.

NORTH SAANICH TREED 1 ACRE LOTS FEATURING:
12% FINANCING
PAVED ROADS
MUNICIPAL WATER
SIXTY ACRES WILDERNESS PARK

$36,500

For details please call Rick at Douglas Hawkes Ltd.
721-5161 384-7128

### LARGE LEVEL LOT

134x101 (approx) with a 3 room cottage that needs considerable upgrading. Lot on Tsaykum Road just a stones throw from the beach at Pat Bay. Sweeping waterview possible. "The McGregors" 384-8001 (Res.) 477-3675.
Royal Trust

### CAREY — BAKER

May be subdivided to create 6400 sq. ft. corner view lot. For full details please phone:
JOHN PLATT
386-7521 or 383-2700
BOORMAN INVESTMENT CO. LTD., 612 FORT ST. VICTORIA, B.C.

## 271 LOTS FOR SALE

### SAANICH PENINSULA

—Large view lots
—Approx 10 acres and up
—Priced from $90,000
—Financing available
Follow Mt. Newton X Rd. to East Saanich Rd. to Haldon Rd. and view the new Mt. Newton Heights development. Exclusive with DARRYL YOUNG at 388-5464 pager 526.
JACK MEARS OAK BAY REALTY LTD.

### BROADMEAD

Visit us at our office-display home, 950 Royal Oak Drive
8:30 A.M.-5:00 P.M. 658-5291
Or Call
JEANNIE DEWHURST
384-8001 (24 hrs.) 658-8980
Royal Trust Co.

### 12% FINANCING

Yes, you read it correctly, 12% interest only, over 2 years. 37 lots remaining with 19 sold. Approx. ½-acre each, some with lovely seaviews. On water, hydro, and telephone, close to East Sooke Park. From $15,500.
DAVE REID 478-7375
MIKE MYERS 478-6349
Pager 388-6275 #799
Block Bros. Realty Ltd. 478-5561

### 13 LOTS

Each approx. 1 acre. Well treed and serviced with water, tele. & hydro. 5 lots O.K. for Mobile Homes, 12 miles past Sooke Village off Woodhaven. Only $13,500 to $15,500.
MIKE MYERS 478-6349
Pager 388-6275 #799
Block Bros. Realty Ltd.
478-5561

### NORTH SAANICH 1 ACRE

Municipal water, hydro, hard surface roads service this excellent treed lot which is ready to build on. Zoned rural 3 which permits you to keep a horse. $37,500. For further information please call:
BILL REMPLE 658-5794
TED WALFORD 598-1420
OFFICE 477-1841
BLOCK BROS. REALTY LTD.

### "COBBLE HILL"

2.40 acres, 100 yards off highway, zoned light industrial. Bonus of modern home. Vendor will consider Victoria trades and may assist with financing. MLS.

### BRENT D. EWING

388-6454 (658-5661)
REALSPAN PROPERTIES LTD.

### CITY LOT
15,000

Part of a strata package. Pay $77,900 — get one 5-bdrm. character home renting for $500 and adjacent property approved for additional 1500 sq. ft. home. New MLS. Call now:
GLENN NICHOLLS
598-7689 385-9741
HENDERSON REALTY LTD.

### REDUCED TO $37,500

CHOICE BUILDING LOT 75'x100' CENTRAL SAANICH VIEW OF BRENTWOOD BAY. FOR DETAILS CALL JAMES PARK AT 384-8124 (24 hrs) or 652-4119 (Res).
PEMBERTON, HOLMES LTD.

### "LOTS FOR SALE"

BLDG. LOT — SEARS — MT. TOLMIE. Level ¼ Ac panhandle lot. Rather secluded. Desirable area $40,000.
386-3231 D. B. TAYLOR
Block Bros. Realty Ltd.

METCHOSIN — 10 ACRES
12% FINANCING
WITH $5,000.00 DOWN
FULL PRICE $44,900
Rick at Douglas Hawkes Ltd.
721-5161 384-7128

SHAWNIGAN BEACH ESTATES, Worthington Rd lot 108. Approximately ½-acre, partly cleared, community water, near lake, club and schools. $15,900. 112-746-7127 (Duncan).

⅓ ACRE FULLY SERVICED treed lots with superb ocean views of Haro Straits, Mt. Baker and the Gulf Islands in Dean Park subdivision. 658-8880, 595-3823.

TEN ACRES, METCHOSIN, Happy Valley area, (Deerwoods) electricity this fall, $46,900. D. Butterfield, J. Monkhouse, Northern Pacific Realty Ltd., 479-1687. M.L.S.

### 5 MILE CIRCLE

5 acres, pond, meadows, treed, seclusion among fine new homes. $85,000. 479-6022

TURGOOSE POINT LARGE 10,-000 sq. ft. full underground services, a stones throw from the sea. $44,000 complete with plans. 592-7757, 598-1214.

PANORAMIC VIEW OF SEA and mountains, ½-acre Broomhill area, Sooke. $23,500. 388-5757.

LAST WATERFRONT LOT IN Esquimalt. All offers over $105,-000 considered. 385-7448, 385-7240.

10 ACRES OF GOOD SOIL only $42,900. Close to Mill Bay. For brochure 388-6876.

SPARKLING OCEAN VIEWS ½-acre in resident. area, $29,500. 658-8687.

SPECTACULAR WATERVIEW lot, Dean Park Estates. Over ⅓ acre. $58,000. 477-6263

SERVICED LOT CORNER OF Sonria and Jasper, $49,000. 721-3040 after 5pm

LOT FOR SALE $33,500. OR will build to suit. Glanford area. 388-4645, 479-1925.

120 HELMCKEN ROAD, 72'x105', level, fully serviced. Asking $34,900. 479-7608.

## 273 PROPERTY FOR SALE

### TOWNHOUSE SITE

Excellent location. 54,446 sq. ft., zoned with services and development permit. Available 7.72 sq. ft. Possibility for joint venture. Ready to go now. Call owners agent.
HERB McDANNOLD 384-6768
the Permanent 382-9191

GABRIOLA ISLAND
Foreclosure Sale

7 - 5 acre parcels
2 parcels view lots
Priced at Government assessed tax value. As low as $19,000.
247-9406

### SHAWNIGAN LAKE

Recreational lot and trailer, Shawnigan Lake Rec Assoc. Offers on $28,000. 477-4773 after 6 pm.

## 274 PROPERTY WANTED

### TOWNHOUSES WANTED!

Do you have a townhouse to sell? I have qualified buyers willing to pay top dollar for the right townhouse. It could be yours! Give me a call today!
GLORIA McCLEAVE
386-3231 478-2985
Block Bros. Realty Ltd.

I also have builders waiting for townhouse sites! If you have available property give me a call.
GLORIA McCLEAVE
386-3231 478-2985
Block Bros. Realty Ltd.
"Leave a message with Oscar"

LOTS WANTED, VICTORIA area. 595-4626.

## 274 PROPERTY WANTED

### CASH

Bonified builder developer wants lots and land for subdivision. Quick decision. Phone Kasapi Construction 386-6191 anytime or 592-6081 res.

## 280 ACREAGE FOR SALE AND WANTED

ONLY (1) 2 ACRE RANchettes remaining. On city water. $49,000 each. 9299 Canora Rd., North Saanich. 656-2340.

10 ACRES OF GOOD SOIL only $42,900. Close to Mill Bay. For brochure 388-6876.

HOW TO WRITE

A GOOD

CLASSIFIED ACTION

AD

1—IT'S BEST to start your ad with the name of the article or service you have to offer. If you have an apartment, room, etc., for rent, or property for sale; start your ad with the location.

2—BE CLEAR. Readers respond more quickly and favorably by giving complete, definite information. Always include the price in your advertisement.

3—MAKE IT EASY for the reader-prospect to reach you. Always give your telephone number or your name and address. If you do not have regular hours, state a preferred time for the prospect to get in touch with you.

4—PLAY SAFE. You get the greatest reader attention by using consecutive insertions. A six-day order is best and costs less, and you can, of course, stop your ad as soon as you get the results you want. You pay only for the days your ad appeared. Lower yearly rates are available to those who wish to keep their services or products before the public.

5—PLACE YOURSELF in the reader's position and ask yourself what you want to know about your offer. The answer you give will make a good Want Ad.

6—GIVE YOUR PROSPECT every inducement you can with good copy. Classified action ad readers have the money and are already interested in buying the merchandise or service you have to offer; the details and information you give are the most important.

7—TO PLACE YOUR AD, call 386-2121, your direct line number to fast Want Ad action. A courteous, efficient advisor will be glad to help you word and place your order. And remember, Classified Action Ads afford you the most complete coverage. Telephones are open 8:00 a.m. to 6:00 p.m. Monday through Friday, 8:00 to 5:30 p.m. Saturday. Don't allow the reader to speculate.

### Tops, Tops, Tops

Printed Pattern




SEVEN, YES SEVEN TOP TOPS are yours to pair with pants, shorts and skirt partners! Save money—sew one or two now, the rest the next season! Alphabet transfer included.

Printed Pattern 9068: Misses Sizes 8, 10, 12, 14, 16, 18, 20. Yardages in pattern.

$1.75 for each pattern — cash, cheque or money order. Add 50¢ for each pattern for first-class mail and handling. Send to: Victoria Press Ltd., Pattern Dept., 109 Crockford Blvd., Scarborough, Ontario, M1R 5B4. Print plainly pattern number, your name, address.

MORE clothes for LESS MONEY—it's still possible when you sew. Send now for our NEW SPRING-SUMMER PATTERN CATALOG. Over 100 styles, free pattern coupon. Catalog, $1.

107-Instant Sewing.....$1.50
128-Patchwork Quilts....$1.50
129-Quick/Easy Transfers..$1.50
130-Sweaters-Sizes 38-56..$1.50
131-Add a Block Quilts....$1.50
132-Quilt Originals.....$1.50

## 280 ACREAGE FOR SALE AND WANTED

### Ocean Views Spectacular 110 Acres Subdivision Potential

ONLY 30 MIN. FROM VICTORIA, OVERLOOKING SAANICH INLET. TREED, RURAL ZONING, $230,000, FOR DETAILS CALL JAMES PARK AT 384-8124 (24 HRS.).

### MALAHAT LOOKOUT

CHOICE 12 ACRES — TREED — CREEK RUNNING THROUGH PROPERTY SOUTH OF SPECTACLE LAKE. MLS.
$59,900.
For complete details on "THIS RARE LAND" call MILDRED STAPELLS or JAMES PARK at 384-8124 (24 Hrs.).
Pemberton, Holmes Ltd.

### RIPE FOR SUBDIVISION

NORTH QUADRA QUALITY 3-BEDROOM HOME ON

### 3.25 ACRES

ON SEWER, NEAR BUS
ASKING $340,000
FOR DETAILS CALL MILDRED STAPELLS OR JAMES PARK AT 384-8124 (24 HRS.) OR 652-4119
PEMBERTON, HOLMES LTD.
1000 Gov't. St.

### 20 ACRES RIVERFRONT

on the Cowichan River just 10 miles West of Duncan. Property is bisected by the river and by Riverbottom Rd. Power on the road. Could possibly be subdivided into 3 lots. Mobile home likely permitted. Must sell — asking $49,000.
"THE McGREGORS 477-3675
Royal Trust 384-8001

4.28 ACRE COBBLE HILL Sub-dividable, only $1900 down on F.P. of $19,900 Bal. at 11% till Sept '81 — or $163.63 per month. Ideal starter building lot, mini-farm or holding. Power line thru property. Other adjacent acreages available as well. Try your offers. VANCOUVER ISLAND DEVELOPMENT CORP. — REALTY DIV. 388-4232.
GAIL JENKINS 478-6458
SHANE YADA 658-8762

### 2 BEAUTIFUL ACRES

Excellent farmable 2 acres with a gentle southern slope. Municipal water, excellent usable land for home or hobby farm. Corner of Hillgrove and West Saanich Roads. Act fast.
JEFF BUZIAK
Office 388-6275 Residence
477-1841 PGR #2797 652-1985
BLOCK BROS. REALTY LTD.

Five acres, with 600 feet of waterfront in Sooke. $65,000.
The Zieglers
592-1768 or 384-8075
Pager 310
Seaspray Properties Ltd.
595-3151

### 10 ACRE LOTS NEAR DUNCAN

Priced at $44,900, with 85% financing available to qualified purchasers. Beautifully treed with valley views. Gordon Grier, Duncan Realty Ltd, 112-748-3156, or 112-746-6550

SOOKE — 10 ACRES — 2 PARcels. Both offer double stream frontage, good access and seclusion. Priced at $45,000 and $62,000. MLS. for appointment to view, call
DAVID SCOTT
385-3435 479-4405
P. R. BROWN & SONS LTD.

### CHEAP LAND

Fantastic views, 12 miles west of Victoria. 158 acres. $850 per acre. Liquidation sale 385-1531.

16 ACRES IN POWELL RIVER, near school and recreation complex. Cash offers to $4500 per acre. Private. 112-486-7150.

## 285 UP ISLAND PROPERTIES

### Tall Trees

Retreat to where the trees are tall and the air is clear. Located in the Cobble Hill area close to Shawnigan Lake. Over 2 acres plus large ranch style home with 4 bedrooms, 3 baths. Large spacious rooms. Wrap around sundecks, orchard and many more features. Priced to sell, $110,000. For private viewing call:
Brenda Ellis
381-3131 388-5464 Pgr. 837

### Mobile Home Land .46 Acre

Level cleared lot ready to move your home to. Quiet area on Castley Road, Duncan. Financing available. $15,000.
Brenda Ellis
381-3131 388-5464 Pgr. 837
REALTY WORLD
MacLeod & Associates

### HOME OF THE FUTURE

Ultra-modern, post and beam design of approx. 3000 sq. ft. of planned living. Highlights of the first-level consist of sunken living room, kitchen with built-in appliances, huge master bedroom, music room, full bath for guests. Skylights enhance both the living room and kitchen. Level two consists of 3 additional bedrooms, family room, etc., etc. To take maximum advantage of the unbelievable ocean and mainland view, we have two 56 ft. vinyl-covered, glass-faced sundecks. Full price $169,000. For further information, contact FRED BATES—BLOCK BROS. REALTY at 754-4401 or 83 Victoria Cres., Nanaimo, B.C., V9R 5B9.

DUNCAN
(GLENORA AREA)
OPEN HOUSE
SAT. JUNE 7 &
SUN. JUNE 8
TIME: 1-4 P.M.
PLACE
4763 WATERS RD.

Seclusion and beauty are at this address. So come on out and see this delightful 3 bedroom ranch style home on approx. 5 acre. Additional features include billiard room, den, two rock fireplaces and large interior rock planter, also a built-in dishwasher and many other fine features. This beautiful home is priced to sell. So come and view this property with me this weekend.
LORRIE HEDSTROM 748-4023
Ocean City Realty Ltd. 381-2233

### 52 ACRES — SHAWNIGAN — COBBLE HILL RD.

An opportunity you can't afford to miss. Vendor has reduced price to $165,000 and is still open to offers. Deluxe, double-wide, mobile home with 3 bedrooms, two bathrooms, one with sunken tub and most furnishings included. Plenty of water, some timber, about 13 acres cleared. This could be your home away from home or just settle here in this beautiful land of plenty. More information from BARBARA BOLLI at 595-4187.
JACK MEARS OAK BAY REALTY LTD.

## 285 UP ISLAND PROPERTIES

malahat realty ltd.
P.O. Box 40
Mill Bay, B.C.
743-5525

### MILL BAY SEAVIEW PROPERTY

### 10¼% MORTGAGE

This 3 or 4-bedroom, 3 storey home is only 3 minutes walk from beach and has good seaviews from living and bedrooms. It is very well built and insulated with almost 2800 sq. ft. of living area plus large 2-car garage and workshop. There are many extras — 2 fireplaces, 2½ bathrooms, breakfast counter, large kitchen, formal dining room. Assumable 10¼% mortgage has approx. 3 years left to run. Excellent value at $96,500.

### 11½% MORTGAGE

Very attractive 'Open Area' 3 storey cedar home overlooking Saanich Inlet and Peninsula. Home has parquet floors, cedar ceilings, 3 bedrooms, 3 full bathrooms, full basement, fireplace and wood burning stove. On approx. ¾ acre. Try your offer on $109,500.

### 3 SEAVIEW LOTS

Each 2 acres, with drilled wells. $32,500 each.

### SHAWNIGAN LAKE

Large 6-bedroom family home or up and down duplex. Presently on approx. 1½ acres but owner subdividing ½ acre off. Will sell as whole at $129,900 or house and approx. 1 acre at $115,000. House also contains 2 kitchens, 2 large living rooms, 2 dining rooms, 2½ baths, approx. 3,000 sq. ft. living space plus covered patios and garages, 2 heatilator fireplaces. Well laid out landscaped lot with many fruit trees. Could be revenue property.

For further details or to view any of above contact

# Deaths and funerals

**305 DEATHS and FUNERALS**

CHRISTIE — On June 7, 1980, in Victoria, B.C., Ruby Christie (Shipley), aged 71 years. Born in Calgary, Alberta, a resident of 2911 Queenston St., formerly of Foul Bay Rd., where she resided for over 35 years. She is survived by her loving husband James; four daughters: Mrs. Audrey Turner of Victoria, Mrs. Margaret Walton of Vancouver, Mrs. Barbara Warwick of Victoria and Mrs. Arlene Szpradowski of Fort St. John; four sons: Donald of Vancouver, John and George of Victoria, Russell of Vancouver; 26 grandchildren and 7 great-grandchildren; a sister, Mrs. Hazel Parr of Victoria. She was a member of the Victoria General Hospital Ladies Auziliary.

Funeral service in McCall Bros.' Floral Chapel, Johnson at Vancouver Sts. on Wed., June 11 at 3:00 p.m. with the Rev. F. W. Hayes officiating. Interment at Hatley Memorial Gardens.

CHRISTENSEN—In Victoria, B.C. on June 6, 1980, after a brief illness, Mr. Thorvald Christensen, age 76 years, of the Fairfield Hotel, Victoria, B.C. He was born in Jutland, Denmark in 1903. Came to Canada as a young man where he homesteaded near Eagle-sham, Alberta until his refire-ment to Victoria, B.C. Mr. Christensen was an active member of the Silver Threads Senior Citizen Club, where he especially enjoyed Lawn Bowling and several card games a week with his friends. He is survived by 2 sisters in Denmark and many nieces and nephews both in Denmark and the United States. His only Ca-nadian relative are his niece, Betty Shifflett, her husband, Delmore, and their family, Jim of Calgary, Alta., David and Judy of Andrew, Alta., Charlie and Brenda of Cal-gary, Alta., and Caroline.

Service in the Sands Mortuary Limited "Family Chapel of Me-mories" 1803 Quadra Street, Vic-toria, B.C. on Monday June 9, 1980 at 1:00 p.m. Mr. Robert A. Beal officiating. Interment at Royal Oak Burial Park.
SANDS—VICTORIA

DREW—On June 6, 1980 at the Lady Minto Gulf Islands Hos-pital, William George Drew, aged 92 years, formerly of Vic-toria and a pioneer of Vernon B.C. He leaves his wife Lilian Mary, three sons, Herbert W. of Sidney B.C., Edward of Quesnel, Graham of Vancou-ver, four daughters, Mrs. Phyllis Irving of Victoria, Mrs. Evelyn Turner of Delta, Mrs. Beryl Arnott of Saltspring Is-land, Mrs. Vera Mooney of Victoria, many grandchildren and great grandchildren, nieces and nephews.

Memorial services will be held on Tuesday June 10 at 2 p.m. from Holy Trinity Church, Patri-cia Bay. Rev. R. Sansom offi-ciating. Cremation. Flowers gratefully declined. Donations to theQueen Alexandra Solarium, would be appreciated. Hayward's Thompson & Irving in charge of the arrangements.

JAMES—On June 6, 1980, Adah Jenora James, a resident of Victoria since 1908, in her 98th year. Survived by her son Ri-chard V. James, Victoria and daughter Mrs. D. (Frances) Toms, Yuma Arizona. Four granddaughters, six great grandchildren and one great-great grandson.

Mrs. James was a member of the U.C.T. Memorial service Tuesday June 10 at 1:00 p.m. in the chapel of First Memorial Services 4725 Falaise Drive. Archdeacon C.E. Wolff officiat-ing. Cremation. Flowers grate-fully declined. Arrangements through the Memorial society of B.C. and FIRST MEMORIAL SERVICES.

LEWIS—In the Royal Jubilee Hospital, on June 7, 1980, Marian Florence Lewis, aged 68 years, of 1610 Jubilee Ave. She is survived by her hus-band, Ken; three daughters, Beverly-Ann Probe of Leth-bridge, Judi Myers of Port-land, and Janet Treen of Swift Current; two sons, Robert Lewis and Ken Lewis Jr. of Lethbridge; one sister, Ione Des Brisay of Victoria; and twelve grandchildren. She was predeceased by her sister, Carman; also her father and mother. She was a graduate nurse of Swift Current General Hospital and practised that profession in that city for many years, retiring with her husband, Ken, to Victoria in 1978. She was a member of Beta Sigma Phi.

Funeral service on Tuesday, June 10 at 2:30 p.m. in McCall Bros.' Chapel, Johnson at Van-couver Sts., with the Rev. W. Van Druten officiating. Cremation. (Flowers are gratefully de-clined. Friends so desiring may make donations to the Canadian Cancer Society, 857 Caledonia Ave., Victoria.)

LOUIE — Kum So at the Victoria General Hospital on June 3, 1980, in his 87th year. Prede-ceased by his son, Keung in 1978. He is survived by his wife, Jang Young and daughter, Mrs. Kwan Tai Lee, eleven grandchildren and nine great-granchildren.

Service in the Sands Mortuary Limited, "Memorial Chapel of Chimes," 1803 Quadra Street, Victoria, B.C. on Tuesday, June 10, 1980 at 1:00 p.m. Rev. Steve Wong officiating. Interment at the Royal Oak Burial Park.
SANDS—VICTORIA

PIMLOTT—In Victoria, B.C. on June 7, 1980, Mr. Charles Er-nest Pimlott, age 71 years. Born in Victoria, B.C. late resi-dence, 309-3943 Quadra Street. He leaves his loving wife, Jean, at home, daughter and son-in-law, Mary Lou and Dave, grandchildren, Mr. and Mrs. Henry (Bev) Washing-ton, Jo-Ann, Terry Stone; brothers, Alfred and Norman; sisters, Mr. Edna Barker and Mrs. E. (Vera) Jordan.

Memorial service in the Sands Mortuary Limited "Memorial Chapel of Chimes" 1803 Quadra Street, Victoria, B.C. on Tuesday June 10, at 3:00 p.m. Rev. H. Pendray officiating. Flowers gratefully declined. Those so de-siring may contribute to the B.C. Heart Foundation, 1008 Blan-shard Street, Victoria, B.C.
SANDS—VICTORIA

SMITH— On June 3, 1980, in Victoria, B.C., Mrs. Madeline Smith aged 75 years of 3171 Donald Street. Pre-deceased by her husband James Camp-bell-Smith in 1965; she leaves four sisters Mrs. Rosie Byrnes of Napanee Ont., Mrs. Susan Pleile of Kerrobert Sask., Mrs. Caroline Schwan of Battleford Sask., Sister Benigna of Shaunovan Sask., one brother Stanley Frolich of Saskatoon Sask.

Prayers will be offered on Sun-day June 8 at 8:30 p.m. in Hayward's Thomson & Irving Funeral Chapel. Mass will be celebrated on Monday June 9 at 9:30 a.m. at St. Josephs Church, Burnside Road. Interment in the Royal Oak Burial Park.

SULLIVAN — Peacefully in the Royal Jubilee Hospital on June 7, 1980, James Sullivan, aged 96 years, of No. 102-909 Pen-dergast St. He is survived by his wife, Gladys; nieces and nephews. He served in the First World War in the Medical Corps from 1915 to 1919, after which he was a stationery engi-neer and worked in many can-neries up the coast. He was instrumental in starting the Silver Threads Orchestra and played in it for many years. He was also a long-time member of the Masonic Order.

Funeral service will be held on Wednesday, June 11 at 1:30 p.m. in McCall Bros.' Family Chapel, with Tony Roberts officiating. Cremation.

**305 DEATHS and FUNERALS**

TALLACK — Charles Bertram (Bert), aged 80, peacefully at the Royal Jubilee Hospital, on June 5, 1980. Born in Redruth, Cornwall, England, resident in Victoria since 1913. Mr. Tallack started in the shoe busi-ness at an early age and was for many years proprietor of Tallack's Shoe Store until his retirement in 1955. Survived by his loving wife, Grace Eleanor; daughter and son-in-law, Sylvia and Arthur Para-dice; two grandsons, Daryl Arthur and Russell Bertram Paradice; sister, Phyllis (Mrs. G. Lane) and nephew, Ronald Scoble, all of Victoria.

Funeral service in McCall Bros. Chapel, Johnson at Van-couver Streets, on Tuesday, June 10, 1980, at 11:30 a.m. with the Rev. David Smith officiating. In-terment at Royal Oak Burial Park. Flowers gratefully de-clined. Donations, if desired, may be made to the charity of one's choice.

TOMLINSON — In Victoria, B.C., on June 6, 1980, Reginald William Evelyn Hamilton Tomlinson (Reg), aged 80 years, of 2604 Richmond Av-enue, born in Natal, South Africa, a resident in Victoria since 1913. He leaves his wife Gladys; two sons, Ronald C. and Kenneth of Victoria; daughter, Mrs. David J. (Georgina) McGavin of Vic-toria; nine grandchildren. He was a ship's draftsman for 37 years with the B.C. Coast Steamship Service, was a member of the C.P.R. Pension-er's Association, a member of the Silver Threads and a mem-ber of Centennial United Church.

Funeral service in McCall Bros. FLORAL CHAPEL, John-son at Vancouver Streets, on Tuesday, June 10, 1980, at 1:00 p.m. with the Rev. G. A. McMe-chan officiating. Interment at Royal Oak Burial Park.

**306 CARDS OF THANKS**

WE WISH TO EXPRESS OUR sincere appreciation to all our friends for their kindness, assis-tance and moral support during the illness of a beloved Husband and father and the many ex-pressions of sympathy during our bereavement. A special thanks to Dr. G.B. McLean and nursing staff of 4 West and 3 South, Royal Jubilee Hospital. Margaret, Kathie and Rod Munro.

We wish to extend our heartfelt thanks and appreciation for the acts of kindness, messages of sympathy and beautiful flo-ral offerings received from our many friends and relatives in the loss of our beloved husband and father Ido Corletto who passed away suddenly on May 21, 1980. Thanks to Dr. J.M. Bell and Dr. Bennett and staff at Royal Jubilee Hospital.

Heartfelt thanks are extended to relatives and friends for their kind condolences in the loss of a dear wife, mother and grand-mother, Mrs. Margaret Col-lier. Sincere thanks to Dr. J. McCracken, staff of Glengarry Hospital and Rev. F.W. Hayes. Allan Collier and family.

**309 IN MEMORIAM**

CURTIS — Accidentally on June 9, 1975. In loving memory of my son Richard.

Sadly missed and forever remembered. Mom.

LARSON - In loving memory of a dear wife and mother, Laura, passed away June 9th, 1978.
Loving and kind in her ways,
Upright and just, to the end of her days;
Sincere and true, in her heart and mind,
Beautiful memories, she left be-hind.
Laurie and family.

McLean - In loving memory of Dunc, who passed away June 9, 1979.
Dunc, We do not forget you, nor do we intend,
We think of you often, and will to the end;
Gone and forgotten by some you may be,
But Dunc to our memory you ever will be.
Sadly missed by his 3 sisters, Nan, Jean and Iz.

**310 FUNERAL DIRECTORS**

Sands

COMMUNITY CHAPELS DEDICATED TO SERVING Vancouver Island Families

HERE WHEN YOU NEED US

Your Seven Community Chapels

| | |
|---|---|
| VICTORIA | 388-5155 |
| SIDNEY | 656-2932 |
| COLWOOD | 478-3821 |
| DUNCAN | 746-5212 |
| LADYSMITH | 245-2331 |
| NANAIMO | 753-2032 |

We Care About Vancouver Island Families

Sands

McCall's

TUESDAY
EMERY
Mr. Donald Frederick
10:30 a.m. FLORAL CHAPEL
TALLACK
Mr. Charles Bertram (Bert)
11:30 a.m. FLORAL CHAPEL
TOMLINSON
Mr. Reginald (Reg) W.E.H.
1:00 p.m. FLORAL CHAPEL
LEWIS
Mrs. Marion Florence
2:30 p.m. FLORAL CHAPEL

McCALL BROS. Funeral Chapels
JOHNSON AT VANCOUVER STREETS

For Funeral and Pre-Arrangement Information Phone 385-4465

Hayward's (B.C. Funeral Co.) Thomson & Irving

Funeral Chapels
1625 Quadra St.
386-3505

CUNNINGHAM FUNERAL CHAPEL
1155 FORT STREET
Phone 384-5512 or 384-8626
Offering dignified moderate ser-vice for all. Geo. S. Cunningham, owner, manager.

FIRST MEMORIAL SERVICES Serving the Public and Exclu-sive Area Undertakers for the Memorial Society of B.C. 658-5244.

**311 MONUMENTS**

STEWART MONUMENTAL WORKS LTD.
ESTABLISHED 1896
Marble fireplace and tabletops.
1403 May St. 384-3452
Memorial of Distinction

Mortimer's Monuments
383-6421
709 KINGS RD. (at Douglas)
FOUNDED 1877

**312 FLORISTS**

DAISY CHAIN Florist
382-2512

You know how we love
you
and, yes,
love you yet

Though God took you
from us,
we cannot
forget.

**NOTICE OF SALE OF MOTOR VEHICLE**
**Pursuant To The WAREHOUSEMANS LIEN ACT**

Whereas a 1967 Ford T-Bird, Serial No. 7Y840130834, was stored at Gateway Service, Mill Bay B.C., and the sum of $732.00 is owing for storage and towing, said vehicle will be sold by Gateway Service at 835 Deloume Rd., Mill Bay, B.C. on the 28th day of June, 1980.
Dated this 8th day of June, 1980.
Gateway Service
835 Deloume Rd.,
Mill Bay, B.C.

**NOTICE OF APPLICATION FOR CHANGE OF NAME**

NOTICE is hereby given that an application will be made to the Director of Vital Statistics for a change of name, pursuant to the provisions of the "Change of Name Act," by me: Linda Lauren Szefi of 944 Lucas Avenue in Victoria, V8X 4L6, in the Province of British Co-lumbia, as follows: To change my name from Linda Lauren Szefi to Linda Lauren Timbs.
Dated this 6th day of June, A.D. 1980.
Linda L. Szefi

**NOTICE TO CREDITORS AND OTHERS**
**Ruby Florence Macrae, Deceased**

Notice is hereby given that credi-tors and others having claims against the estate of Ruby Florence Macrae deceased, late of 1716 Fort Street, Victoria, B.C., are hereby required to send them duly verified to the undersigned Executor at 1162 Fort Street, Victoria, B.C., on or before the 15th day of July, 1980, after which date the assets of the said estate will be distributed, hav-ing regard only to claims that have been received.
LAWRENCE
FRANCIS MACRAE
Executor
BY HIS SOLICITOR

**NOTICE TO CREDITORS AND OTHERS**
**In the Matter of the Estate of JAMES GICAS, Deceased.**

NOTICE IS HEREBY GIVEN that Creditors and others having claims against the estate of the above-named deceased are hereby required to send them to the Execu-tor, care of Matthews, Bryden and Dalton, 3rd Floor, 818 Douglas Street, Victoria, B.C., before the 2nd day of July, 1980, after which date the Executor will distribute the said estate amongst the parties entitled thereto, having regard only to the claims of which he then has notice.
ALEXANDER GICAS,
EXECUTOR.
By his solicitors,
Matthews, Bryden & Dalton

**THE CORPORATION OF THE DISTRICT OF OAK BAY**
**TENDERS FOR THE CONSTRUCTION of CONCRETE CURBS AND SIDEWALKS**

Sealed tenders will be received by the Corporation of the District of Oak Bay until 2:00 p.m. FRIDAY, JUNE 20, 1980, at which time they will be opened in public, for the following:
1 240 metres of concrete curb.
375 metres of concrete side-walk
Copies of the specifications and plans may be obtained from the Engineering Department. The lowest, or any, tender will not nec-essarily be accepted.
C. F. O'GORMAN,
Director of
Engineering Services
Oak Bay Municipal Hall,
2167 Oak Bay Avenue,
Victoria, B.C. V8R 1G2

**NOTICE TO CONTRACTORS**

SEALED BIDS will be received by the undersigned for the construc-tion of The Salvation Army Mens Services Centre, Harbour Light Complex, Victoria, British Colum-bia. Drawing, Specifications, Bid Forms and detailed instructions to bidders are available to General Contractors at the office of Wagg & Hambleton, Architects, 56 Bastion Square, Victoria, British Columbia, V8W 1J2, telephone 386-7774, after June 9, 1980.
A returnable deposit of One Hun-dred Dollars ($100.00) is required for each set of drawings and specifi-cations.
Bids must be irrevocable for Thirty (30) days and be accompanied by a Bid Bond, on C.C.D.C. document 220 (1979) which binds the Bidder and the Surety in the amount of Three hundred and twenty-five thousand dollars ($325,000.00) at the time of bidding.
A Performance Bond and a Labour and Material Payment Bond, each in the amount of 50% of the contract price, on C.C.D.C. documents 221 and 222 (1979), must be provided by the successful bidder prior to the award of the contract. Certified cheques will not not be accepted.
Bidding documents may be viewed at the following locations:
(1) Construction Association of Victoria, 1075 Alston Street, Victoria, British Columbia
(2) Amalgamated Construction Association of B.C., 2675 Oak Street, Vancouver, British Co-lumbia.
Certain trade contractors will be subject to the bid depository proce-dures administered by the Con-struction Association of Victoria, details of which are contained in the Instructions to Bidders.
Bids must be made out on the form supplied, placed in sealed enve-lopes and marked:
TENDER ONLY
Major William G. Kerr
Property Secretary
c/o Wagg & Hambleton,
Architects
56 Bastion Square
Victoria, B.C. V8W 1J2
Bid to be delivered to the under-signed not later than 3:00 p.m. July 16, 1980 where they will be recorded and sent unopened to the Owner.
Wagg & Hambleton
Architects
56 Bastion Square
Victoria, B.C. V8W 1J2
Telephone 386-7774

# garden notes
## by helen chesnut

# Spot of greenery without digging

**Starting today, Patrick and Helen Denton, a couple who bring with them a wealth of experience in both home and indoor gardening, take over the *Times* gar-dening column.**

**They succeed Jack and Hilda Beastall who are giv-ing up their columns after more than 30 years.**

**Helen Denton is the daughter of the late M.V. Chesnut whose garden columns were featured for many years in newspapers and Patrick Denton is a former newspaperman turned horticulturist who has another column, *The Backyard Gardener*, syndicated in 2,000 newspapers.**

**The Dentons, who live in Qualicum Beach, collabo-rate on their column for *Times* readers under the name Helen Chesnut. Letters from readers are welcomed.**

Formerly active garden-ers who, for one reason or another, are no longer able to have an outdoor garden of their own are always looking for new ways of setting up spots of greenery in their rooms or apartments. For many such peole — and, indeed, for those of us who are as enthusiastic about our in-door gardening activities as the outdoors — the sim-plest and most charming way of establishing indoor plantings is often through the use of a terrarium.

A terrarium establishes a miniature landscape within a glass or plastic container and there's noth-ing mysterious or difficult about this method. A closed container maintains its own self-sustaining ecosys-tem which continually re-cycles the water for the plants. It's the obvious an-swer to the problem of keeping healthy many of those humidity-loving plants in our often dry, overheated homes. Un-usual tropical plants also requiring high humidity do well in these enclosed ter-rariums.

A glass container can also have a small opening and still a higher humidity would be maintained than would be the case in a regu-lar pot. I have had great success with large peanut butter jars, with the lids off, for smaller plants. I like to use something that is relatively easy to plant up, like an aquarium. Even the smaller, oval aquariums have an opening large enough to reach into.

But any clear glass or plastic container large enough to hold a few inches of soil above a layer of drainage material such as gravel or broken-up clay flowerpots will do. Even a large glass jug can be easily handled laid on its side with an opening cut out of the upper side.

Once you have chosen your container, a layer of drainage material must be laid down and, if possible, a layer of sphagnum moss should be laid over the drainage material to help prevent the soil from sift-ing down and clogging the drainage.

The soil itself should be fibrous and humusy; it must drain quickly. A most important point to make is that the soil for a terrarium absolutely must be steri-lized as any fungus, dis-ease or insects left living in the soil would flourish won-derfully in the enclosed, humid atmosphere of a ter-rarium.

In chosing your plant-ings, aim at a variety of shapes. Perhaps select one taller plant, maybe a young palm or a dracaena, for the center of the container or for the back of the plant-ings.

Next, position two or three or more, depending on the size of the container, smaller, bushy plantings around or in front of the large centrepiece plant. There are many such plants to choose from but try to include one with col-ored foliage, perhaps a variegated one. Strive for a constant in color, size and leaf shape for the most pleasing effect.

For instance, you might decide to combine the jag-ged and glossy-leaved holly fern with the soft table fern and a fat-leaved varie-gated pothos. Ferns were the original terrarium sub-jects. The table fern is beautifully soft and frilly and a lovely delicate light green. It remains small and so does not outgrow its confines for a long time, an important consideration with terrariums.

Moss fern, pileas and alu-minum plant are other good terrarium subjects. The most difficult fern of all, the maidenhair fern, will not survive most home conditions but should do quite well in the humid at-mosphere of a terrarium. To my taste, it is the most beautiful of all ferns.

It's a good idea to finish off with a ground cover or two. Small-leaved ivies are ideal and my favorite is the needlepoint ivy. Another lovely groundcover that thrives is creeping fig.

Once your plantings are complete, you can add the finishing touches — a green frog sitting on a piece of bark, small rocks, shells or whatever strikes your fancy. Water slowly and carefully, wipe down the inside of the container and leave the lid off for a day. Once the lid goes on, watch for light condensation on the lid and walls. If there is none, add just a bit more water. Once the terrarium is established, you should only need to mist-water about four times a year.

## Crossword By Eugene Sheffer

ACROSS
1 Dangle
5 Curve
8 Merganser
12 Medicinal plant
13 The wallaba
14 Peel
15 Steiger and Cameron
16 Kind of goose
18 Showy, of clothes
20 Selected
21 Hop kiln
23 Luau necklace
24 Companion of St. Paul
28 Clip by bits
31 Pindaric output
32 Ceremonies
34 English rural festival
35 Kind of pear
37 Rural creatures
39 Unit of weight
41 TV actress Charlotte, and family
42 Love token
45 Japanese singing and dancing girl
49 Chickens and hens
51 Check
52 Arrow poison
53 Stitchbird
54 Letter phrase
55 "— Lynne"
56 Card game
57 Fret

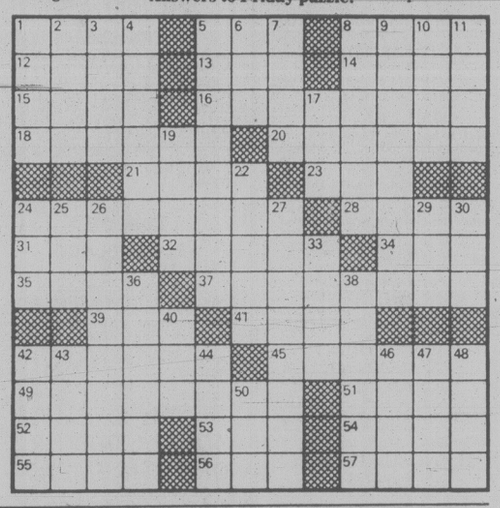
DOWN
1 Chef's need
2 Genus of swans
3 Ore deposit
4 Instruction
5 Found in the nursery
6 WWII org.
7 Twist out of shape
8 Intervals
9 Stout garment
10 Author Gardner
11 Noxious plant
17 Nothing
19 European river
22 One of a Turkic horde
24 Docked tail of a horse
25 Commotion
26 Renovates
27 Harem
29 Under the weather
30 Footlike organ
33 Dirk
36 Brass-wind instrument
38 Husband of Isis
40 Ship-shaped clock
42 He loved an Irish Rose
43 Power of nature (Polyn.)
44 Labor
46 Dispatched
47 Engage
48 Afresh
50 Reporter's question

Avg. solution time: 27 min.

| | | | | | | | | | | | | |
|---|---|---|---|---|---|---|---|---|---|---|---|---|
| B | I | S | | A | V | O | W | | L | A | K | H |
| O | D | A | | D | E | V | A | | I | X | I | A |
| C | O | R | P | O | R | A | L | | B | E | N | T |
| A | L | I | E | N | S | | L | A | Y | | | |
| | | | T | I | E | | A | R | A | B | L | E |
| P | I | N | E | S | | A | B | A | | R | I | A |
| O | S | A | R | | C | A | Y | | S | I | N | S |
| S | E | T | | Y | O | M | | S | C | E | N | E |
| T | R | O | C | A | R | | M | A | R | | | |
| | | O | K | A | | A | M | A | T | O | L | |
| A | F | A | R | | C | O | R | A | M | I | N | E |
| F | L | I | P | | L | A | I | R | | T | U | N |
| T | A | D | S | | E | T | N | A | | O | S | S |

6-7

Answers to Friday puzzle.




auctions • appraisals
AUCTION EVERY FRIDAY NIGHT
Kilshaw's OF VICTORIA
six generations

ESTATE AUCTION
FRIDAY — 7 P.M.

ANTIQUES and Choice Modern FURNISHINGS

Fine Loo Table
Vic Chairs
Mahogany
LONGCASE CLOCK
BABY GRAND PIANO
APT. PIANO
PUMP ORGAN
Settees and
Wardrobes

MALCOLM
(Traditional Style)
DINING STE.
8 PCE.
TWIN BEDROOM STE.
BASSETT DESK

ESTATE JEWELRY
DIAMOND RINGS, etc.

SILVER
SILVER TEA SERVICE
LARGE SILVER TRAY

OIL PAINTINGS
by
Homer Watson — J. Webb
R. Ansdell —
N. Drummond
2 VERY FINE
SMALL MARINE OILS
by
Louis Verboeckhaven

RUGS
PERSIAN-CAUCASIAN
(2 Fine Kazaks)
Set of 3 Chinese
Tien Tsin Rugs
3 PEKING
"PICTURE" RUGS
An attractive sale
for your inspection.
KILSHAWS
1115 Fort St.
384-6441
6-8


# capital scene

Women's Aglow Fellow-ship, luncheon, 11:30 a.m. Tuesday, June 10, Princess Mary Restaurant, 344 Har-bour. Reservations re-quired, call 477-3142.

Women's Auxiliary Pro Patria Branch No. 31, Royal Canadian Legion, 7:30 p.m. Tuesday, June 10, lower lounge, 625 Court-ney.

Women's Auxiliary, Branch No. 172, Royal Ca-nadian Legion, Pacific Command, 7:30 p.m. Wed-nesday, June 11, 622 Ad-mirals.

Esquimalt Golden Age Club, 1 p.m. Wednesday, June 11, Esquimalt recre-ation centre, 527 Fraser.

International Associa-tion of Cancer Victors and Friends, lecture on stress and the emotional aspects of a major illness, 7:30 p.m. Wednesday, June 11, 1330 Fairfield. Speakers, Dr. and Mrs. Peter Nunn.

Grace MacInnis NDP Club, 2 p.m. Wednesday, June 11, 1018 Blanshard.

Esquimalt Garden Club, art of corsage making dem-onstration, 7:30 p.m. Wed-nesday, June 11, nursery, 1100 Craigflower. Demon-strator, Anne Thompson.


# Special Offer

## FOR PRIVATE PARTY CLASSIFIED ADVERTISERS

*Use this handy coupon to place your Classified Advertisement and save money*

Name .....
Address .....
Phone No. .....
Signature .....
No. of insertions ..... Amount Enclosed $ .....

FILL OUT AND MAIL TO
SPECIAL OFFER
Victoria Press,
P.O. BOX 300,
Victoria, B.C.
V8W 2N4.

OR
DELIVER IN PERSON TO
2621 Douglas St.,
Victoria, B.C.

Your ad will run as soon as possible upon receipt of this coupon and payment or please specify consecutive dates.

.....
.....

Classification Number ..... 10 WORDS MINIMUM

| | | | |
|---|---|---|---|
| | | | |
| | | | |
| | | | |
| | | | |
| | | | |
| | | | |

10 Words for 1 insertion in the Daily Colonist and Victoria Times: $1.20
12¢ for each additional word.

10 Words for 3 insertions in The Daily Colonist and Victoria Times: $2.85
28¢ for each additional word.

10 Words for 6 insertions in The Daily Colonist and Victoria Times: $4.50
45¢ for each additional word.

Victoria Press Box Charge $3.50 per month.

☐ Replies to be mailed ☐ Replies to be held for pickup

*All ads must be written in regular classified style, and run on consecutive days.*

All real estate, mobile home, rental and business advertising is considered to be commercial advertising and will not qualify for this special offer.

SEND CHEQUE or MONEY ORDER
— NO REFUNDS —

THE DAILY COLONIST AND VICTORIA TIMES

# Major row expected in U.K. if government buys Trident



**BEARSKINNED PRINCE** grins to crowd Saturday as he practises for Welsh Guards' Trooping of the Color Saturday in honor of the Queen's official birthday. Prince Charles is Colonel-in-Chief of the famed regiment.

By DREW MIDDLETON
New York Times

LONDON — The British government is moving toward one of the most important military decisions in the country's post-war history: whether it remains a nuclear power through the purchase of Trident I submarine-launched missiles from the United States and the construction of four or possibly five new submarines to carry them.

The U.S. secretary of defence, Harold Brown, in talks last Monday with Prime Minister Margaret Thatcher, left the impression that the deal for the missiles could be completed within months.

A government decision to buy the missiles is expected to provoke a dispute. The left wing of the Labor Party has already urged that Britain discard its nuclear weapons, and retired officers and academic specialists on nuclear arms have bombarded the correspondence columns of *The Times* of London with letters arguing for and against their purchase.

The decision could have international repercussions. The submarines and warheads, which would be made in Britain, are estimated to cost about $5 billion over the next 10 years; NATO sources question whether Britain can spend this sum and at the same time procure the conventional weapons it needs if it is to help close the gap in such arms between the Warsaw Pact and NATO.

Yet there can be no doubt that acquisition of the Tridents would transform Britain's nuclear stance. Currently the country's strategic nuclear force consists of four submarines, each armed with 16 Polaris A-3 missiles. The missiles have a range of 2,880 nautical miles and carry three warheads, each with a maximum yield of 200 kilotons. The weapons are older and less effective than those of France or the United States, and there are doubts in the defence community as to the ability of the Polaris missiles to penetrate the antiballistic-missile defences around Moscow.

The Trident missile, on the other hand, has a range of over 4,000 nautical miles and carries eight 100-kiloton independently targeted warheads. They are designed with a guidance system that permits corrections in flight and is accurate to within 500 yards.

Mrs. Thatcher and her cabinet are intent on restoring Britain's position as an important military power, and the renewal of the independent nuclear force appears to Conservatives to be a step in that direction. But critics argue that possession of the Tridents would not make Britain a truly independent nuclear power.

For it is the government's intention to contribute the new submarines and missiles to NATO where they would be under the command in war of the supreme allied commander in Europe, who has invariably been an American. In any case, the decision to use nuclear weapons in war must be taken by all the NATO governments.

Britain, the critics argue, could only become a truly independent nuclear power through the withdrawal of its forces from the alliance, a step taken by France under President de Gaulle in 1966.

The intricate NATO system of consultation in time of war might not survive the strains of conflict. In that case, supporters of the Trident program argue, the Soviet Union will have to assess the intentions of three different governments: America, Britain and France.

However, Field Marshal Lord Carver, a former chief of the defence staff, can envisage no situation in which Britain would use its nuclear weapons independently. He told the House of Commons's expenditure committee on defence that "the contribution of such a weapons system is of secondary importance and would not itself justify the expenditure involved in the provision of the new system."

Only four nations have nuclear-missile submarine fleets: The Soviet Union has 90 boats, the United States 41, France 5 and Britain 4. The strategic value of submarines is that they are considered hard to locate; defence specialists in the United States and Western Europe estimate that research and development of new means to detect submarines is one of the largest items in the Soviet defence research budget, as it is in the United States.

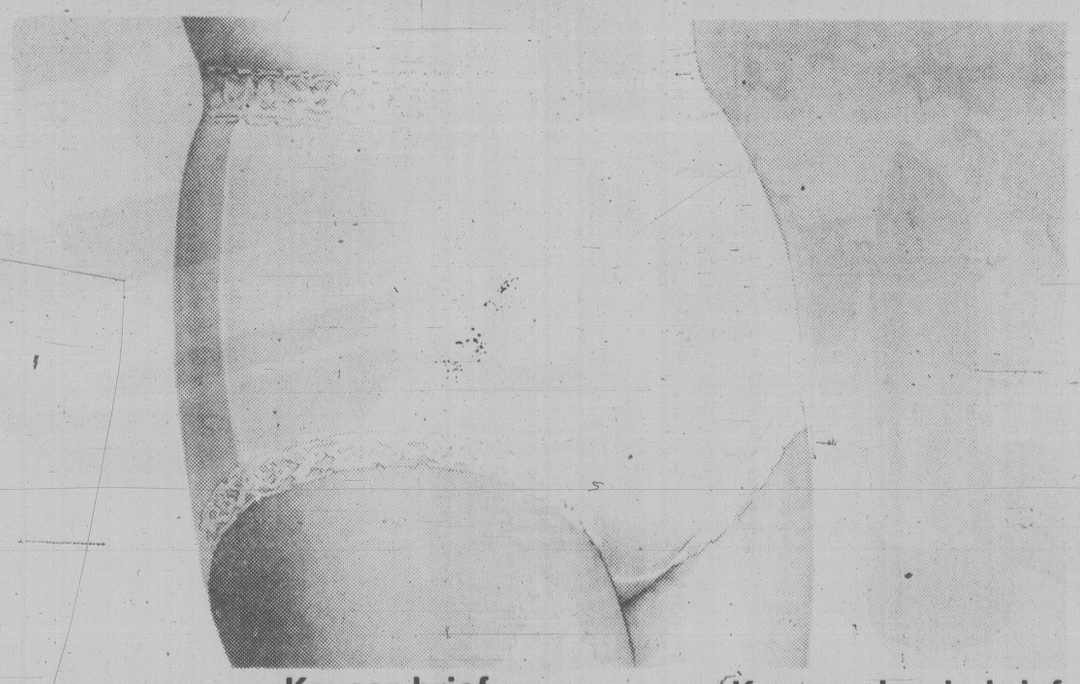
Some who support an increase in British nuclear strength say that land-based Cruise missiles would be a cheaper and equally effective alternative to building new submarines. The missiles would be bought from the United States and the warheads made in Britain, and the cost would be less than the Trident program.


EATON'S

**Women's 'UNMENTIONABLES' SALE**

Save 25% to 30% on fine quality briefs and bikini briefs

We've chosen 7 of our most popular styles of full size and bikini briefs. All with cotton gussets. Sizes S, M, L. So now's a good time to stock up and save on women's briefs and bikini briefs at Eaton's sale prices.



**Kayser brief**
**2 for 6.89**
Eaton reg. 4.75 each. Smooth-fitting nylon/Lycra spandex. Stretch lace at waist, legs. White, nude, asst'd. pastels.
**Kayser bikini brief.** As above. Eaton reg. 4.25 each **2 for 5.89**

**Kayser 'Cotton Candy' brief**
**2 for 5.49**
Eaton reg. 4.00 each. 100% cotton with wide matching stretch lace at waist and legs. White, white sand, asst'd. pastels.

**Kayser 'Cotton Candy' bikini**
**2 for 4.99**
Eaton reg. 3.50 each. Exactly as 'Cotton Candy' brief, but in bikini form.

**Kayser classic brief**
**2 for 4.99**
Eaton reg. 3.50 each. Smooth Antron III nylon with elastic legs. White, white sand.

**Papillon fancy brief**
**2 for 5.29**
Eaton reg. 3.59 each. 20 dernier Antron III nylon with appliqued lace at legs. Asst'd. fashion colors.

**Papillon fancy brief**
**2 for 4.49**
Eaton reg. 3.00 each. As Papillon fancy, but cut high at hips with lace appliqued front.

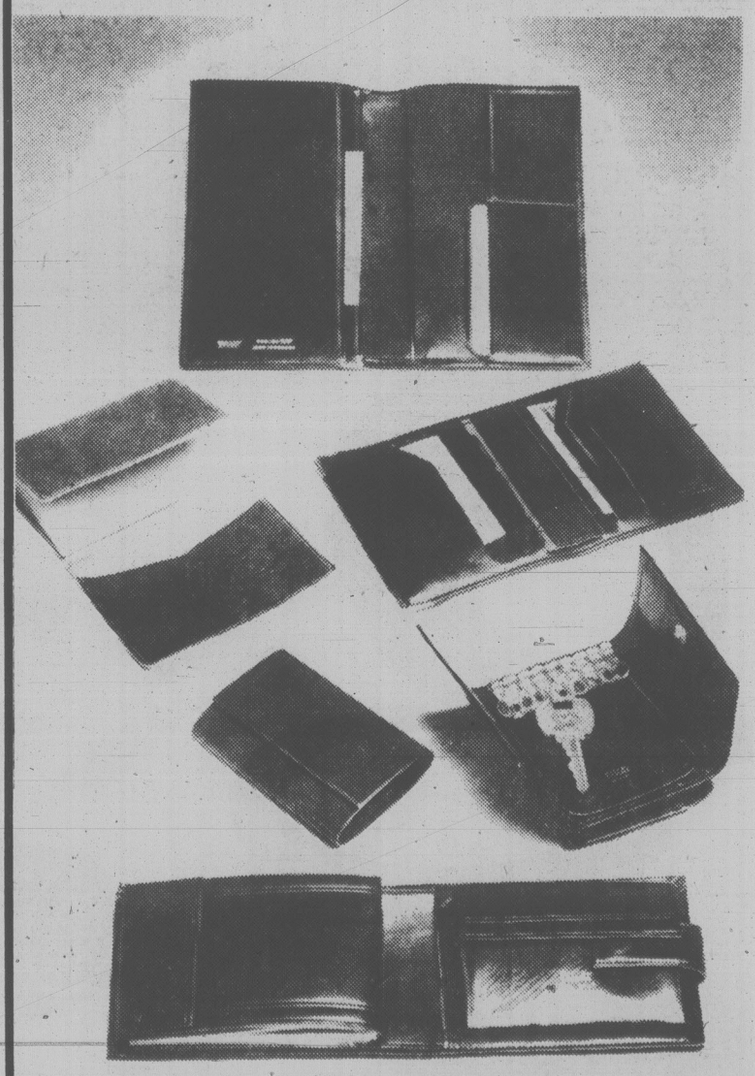
*Lingerie, Floor of Fashion*

**BUYLINE 388-4373**



*Tilley Small leathers*

If Dad's wallet has literally seen him through thick and thin and looks a little worse for wear, a new wallet might be just the thing for Father's Day. Right now at Eaton's, we have a large selection of leather wallets in brown, black or tan. As well as many other small leather accessories. And they're all by Tilley — a name well known for fine quality craftsmanship. This Father's Day, a little goes a long way at Eaton's prices!



**Wallet 20.00**
**Wallet, credit card holder combo 32.00**
**Credit card holder 18.00**
**Credit card holder 9.00**
**Key case** for 6 keys **5.00**
**Key case** for 16 keys **13.00**

Small Leathers, Main Floor

EATON'S

# Decisive Afghan battle starting?

NEW DELHI, India (UPI) — Afghan guerrillas fought raging battles with Soviet troops in a wide arc around Kabul today, suffering heavy casualties — up to 1,000 killed and 2,000 wounded, reports reaching India said.

But hundreds of rebels slipped past a cordon of Soviet tanks into the city in a prelude to what could be the decisive battle for the capital, Aghan reports said.

Up to 1,000 guerrillas were killed and 2,000 were wounded in fighting around the capital, estimates coming from the Afghan capital said.

Soviet casualties were also reported heavy, but there were no exact figures available.

Weapons boomed in at least 12 sites around the capital with the sound of the gun fire reaching the capital, reports from the Afghan capital said.

In weekend reports on Tehran Radio, Afghan rebel groups claimed more than 1,000 Soviet soldiers were killed in Herat province during recent fighting.

The claims could not be independently confirmed.

"The bombing raids have caused widespread devastation around Kabul," villagers told one traveler today.



*Afghan refugees, their camels heavily laden, cross Khyber Pass to Pakistan*

"Lots of rebels have died (and) the rebels have been forced to give up their Moslem custom of burying their dead, it is so bad," the villagers said. The Press Trust of India news agency reported from New Delhi an Afghan police officer killed four Soviet soldiers who ordered him to turn over a group of girls who had protested the Soviet occupation of Afghanistan. He then killed himself.

The Afghan Islamic Society said 120 Russian soldiers were killed and 100 others were wounded in a 16-hour battle in which the Russians used 250 tanks. It said 60 more were killed in a separate attack in the province. Sunday, the Islamic Revolution Movement announced that 874 Russian soldiers were killed in a recent attack in Herat.

At the same time, four divisions of Soviet troops backed by more than 2,000 tanks were "bombing hell" out of villages in the hills in front of the Paghman mountains that stretch north from about 12 miles west of Kabul, Afghan sources said.

But the sheer number of rebels, about 20,000 who gathered last week in the Paghman mountains for the all-out campaign to oust Soviet troops from Kabul, made it impossible for the heavy cordon of Soviet armament to keep them from reaching the city, the reports said.

The fighting is heavy in Bagram and Char-i-Kar to the north of Kabul, Kalangar to the South, Pagman to the west and Sohirastan to the southeast, the sources said.

Fighting also is heavy in Jalalabad, the major city east of Kabul, where rebels claim to have destroyed a police station.

The rebels have said they are counting on support from dissident students who have closed down schools and universities in Kabul for nearly two months and residents who have been helpless against the Soviet forces until now.

The rebels have taken heavy casualties in the fighting, with estimates of up to 1,000 killed and twice that number wounded. Although no figures for Soviet casualties were reported, several sources said the campaign was costly in Soviet lives as well.

Indian merchants who have run shops in the bazaars for decades have closed up and returned to India because of the rumors in recent weeks of the rebel assault.

But the Moscow-backed government of Babrak Karmal chose the moment of the rebel offensive to clean house of opponents, executing, according to Radio Kabul, a top guerrilla leader and 10 former officials associated with a rival faction, including a brother and nephew of late President Hafizullah Amin. Amin himself was killed in the Soviet-backed coup in December.

# Flynn plotted to kill King, says paper

LONDON (AP) — A British newspaper said today that the late film star Errol Flynn financed an unsuccessful plot to assassinate King George VI and his Queen during a visit by the royal couple to Canada before the start of the Second World War.

The *News of the World* said Russell and a Nazi agent discussed a plan to plant a bomb to kill the King and Queen as they crossed the Canadian border into the United States on their way from Windsor, Ont., to Detroit.

But the Federal Bureau of Investigation had placed listening devices in the room in which the two men were meeting and Russell was arrested when he arrived in Detroit, the newspaper claimed.

"Because of pressure from influential Americans, Russell was only charged with breaking immigration laws and was allowed bail," *The News* said. It claimed British intelligence files show Flynn's contacts smuggled Russell onto a liner bound for Italy.

*The News of The World* said the link between Flynn and the plot is "spelt out" in British intelligence files and is confirmed by author Charles Higham, whose book *Errol Flynn: The Untold Story* alleges that the actor was a Nazi German spy during the war. The newspaper claims that Flynn had many contacts with Irish Republican Army chief-of-staff Sean Russell, who allegedly was behind the assassination plot against the royal couple.

Russell collected more than $200,000 from supporters in Hollywood and San Francisco for a large-scale IRA terrorist bombing campaign against Britain, the newspaper alleged, and that "most of the money came directly from Flynn."

Higham was quoted by *The News of The World* as saying: "I've verified that Flynn had IRA connections through Sean Russell."


# the tropics

Ultima II's new colors are coming on like a heat wave




A heat wave, a tropical heat wave that's Ultima II's new sunstruck colors: The Tropics. Sizzling with a suntan. Tantalizing with a white silk suit. Warm as the name suggests. The Tropics created by Ultima II: Bikini Blush, Grenadine Fizz, Moonlight Orchid, Sunken Gold to name but a few. Dual Eyeshadow **9.50** Creme Blusher **8.00** Lipstick **6.50** Lipgloss **5.50** Nailcolor **4.50.** Explore the Tropics at Eaton's Ultima II counter . . . and discover the Ultimate Bonus: CHR blusher and lipcolor for an additional 6.00 with any Ultima II purchase of 10.00 of more. The Tropics are as close as your nearest Eaton's store. Come in and discuss these exciting new cosmetics with our Ultima II Cosmetician, Marg Briggs.
Cosmetics, Main Floor

EATON'S

BUYLINE 388-4373 Store Hours: Monday, Tuesday, Saturday 9:30 a.m. to 5:30 p.m. Wednesday, Thursday, Friday 9:30 a.m. to 9:00 p.m.

Tonight and Tuesday:
Cloudy with showers

# Victoria Times

Classified 386-2121
News 382-3131

97th YEAR, No. 1 * * * VICTORIA, BRITISH COLUMBIA, MONDAY, JUNE 9, 1980 25 CENTS DAILY; 30 CENTS SATURDAY

# Volcano-itis cutting into jetfoil loads

By AL FORREST

Victoria's jetfoil service is being hampered by a serious new ailment called volcano anxiety.

"Seattle people tell us they are afraid to leave their children alone for fear the volcano will erupt again," says Flying Princess Transportation Co. president Pat Crofton.

"They don't want to come to Victoria while their children are in school. They want to be close to home when the volcano erupts again."

Crofton said this fear, accompanied by a misguided notion Victoria may have a volcanic ash problem, has been cutting into passenger traffic on the new service.

"We have been averaging less than 100 passengers per trip," he said. "We are counting on an average of about 185."

It can carry a maximum of 250.

Now that the jetfoil service is well into June, which should be a good month, it will be difficult to meet the six-month target unless passenger totals pick up soon. Some slack weeks are expected in the autumn portion of the schedule.

Crofton said there appears little that Victoria can do about family anxieties. When schools get out and children can travel with their parents, thatproblem might ease.

The provincial government is taking steps to deal with the second problem — the ash rumors.

Tourism Minister Pat Jordan is going to Seattle and Portland this week to participate in as many talks shows as can be arranged.

"This is a delicate mission," says John Plul, her assistant deputy minister.

"We can't just go down there and say 'we're the lucky ones who escaped the ash.'

"We have to be discreet and just bring this information into the conversation as casually as we can. It's not the sort of thing you can advertize in a formal way."

In addition, the ministry is spreading the word to automobile clubs and travel agents in California that Victoria is free of ash and the route to B.C. is safe.

The rumors are troublesome and have to be dealt with, he said.

Victoria transportation consultant Ken Stratford said the rumors have been heard as far away as San Diego.

He received a phone call from the Chamber of Commerce there wanting to know how bad the ash is in Victoria.

Stratford said the caller assumed there was ash in the streets here.

"I reassured him there was no problem in Victoria — but this points out the need to get the message out."

At some point, Stratford said, the volcano may become a major tourist attraction — people may pay large sums to take copter rides over it — but right now it is creating serious problems for the tourist industry.

Meanwhile, the jetfoil continues to ply between Victoria and Seattle less than half full.

Crofton doesn't put the blame on other factors like the schedule but he concedes the cool weather isn't helping.

The first jetfoil trip leaves Seattle at 6 a.m., he says, meaning people have to get up at 5 in the morning to catch it, but the loads on the early morning run are just as large (or just as small) as the one at midday.

"People just aren't travelling at this time. It seems to be mainly a concern about the volcano."

# Mexico quake razes village

MEXICALI (AP) — A powerful earthquake destroyed 50 homes in a rural farm community, killed at least two persons and cause rumblings in an old volcano long believed extinct, Mexican police said today.

The quake, which also was felt in Southern California and southern Arizona, measured between 6.2 and 6.7 on the Richter scale and struck at 8:28 p.m. Sunday, lasting almost a full minute, officials said.

The epicentre was 80 kilometres southeast of this Mexico border city.

Police said a girl was killed when the roof of her home collapsed in the farming area known as Oaxaca, about 40 kilometres south of the border. A man also died there when a railway bridge fell on his car.

By early today, at least 60 people had been treated for injuries by the Mexican Red Cross in Mexicali.

Details on the rumblings at the volcano, Sierro Prieto, were sketchy, but the mountain is in the Mexicali area and is the site of an experimental geothermal power plant.

Officials said it would be several days before they knew the extent of damage or injuries throughout the Mexicali Valley, into which the Colorado River flows.

The rolling motion of the earth lasted between 60 and 90 seconds near the epicentre. Buildings swayed and water splashed out of swimming pools in the Los Angeles and San Diego areas.

## Lesser quake jiggles Victoria

If you felt a little shaky Sunday afternoon it had nothing to do with Saturday night celebrating — or the Mount St. Helens volcano.

A minor earthquake centred on Port Townsend, Wash., was felt in Victoria at 3:40 p.m.

There were no reports of damage.

Some residents reported hearing a rumbling sound before the jolt.

Local seismologists said there was nothing unusual about the quake, which registered about 3.5 on the Richter scale.

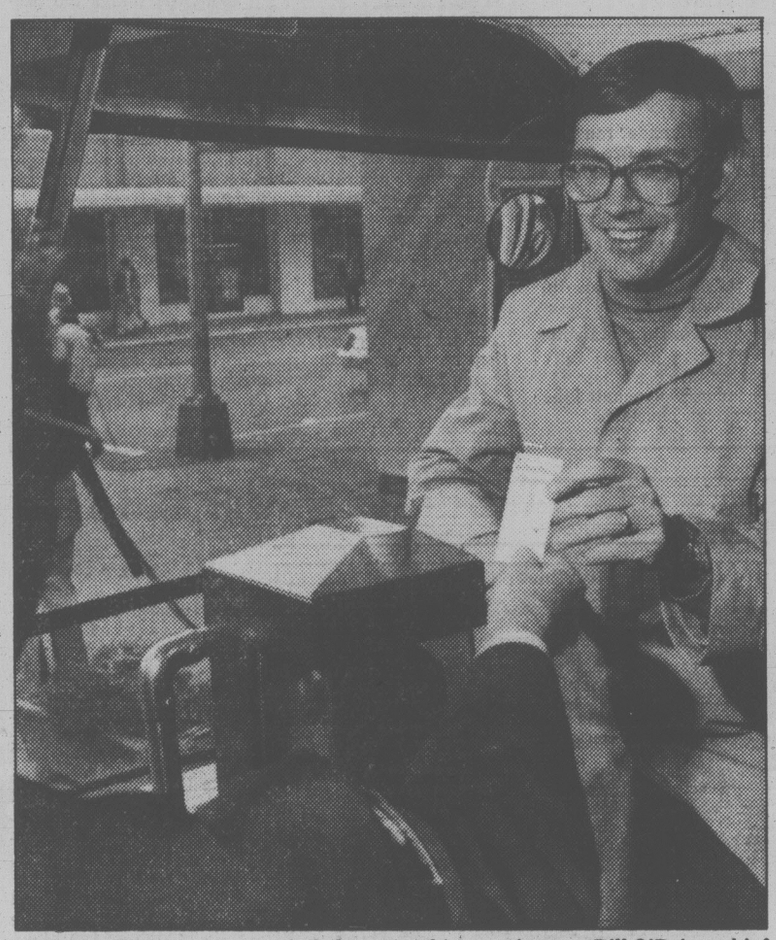
Quakes are frequent at Port Townsend, which is on the Olympic Peninsula, east of Port Angeles.

There was a minor tremble registering about one on the Richter scale one hour before the quake and another tremble registering one shortly after midnight this morning.

Only the jolt at 3:40 p.m. Sunday was strong enough to be felt in Victoria.

The University of Washington Geophysics Department also monitored the tremor and said it measured about 3.9. Other sources put it about 3.6. Variable readings are common because the soundings are taken from different directions.

The epicentre was 21 kilometres southwest of Port Townsend and 45 kilometres beneath the surface, UW officials said.



ONE OF FIRST to buy new daily bus pass this morning was Bill O'Brien, chief transit planner for the Capital Regional District which recently approved the scheme. For $1.25 bus rider is permitted unlimited use of the system. Monthly commuter bus passes are next priority of the CRD and the Urban Transit Authority. Daily bus passes for students cost 60 cents while senior citizens and children between five and 11 years of age can get passes for 35 cents. The CRD took over public transit on April 1 and will finance any deficit through a surcharge on electricity bills. (Alex Barta photo)

## Retail clerks picket major depot

Members of the Retail Clerks Union today stepped up their strike against the food department at Woodward's Mayfair shopping centre store by picketing company operations on the Lower Mainland.

Pickets went up this morning at a central food distribution centre in Richmond and at the Furniture Fair in Burnaby.

The distribution centre supplies groceries for all the company's B.C. food stores.

Woodward's spokesman Bill Brown said today it is anybody's guess how long the Victoria food store will remain open with its main supply centre choked off.

The 60 employees at the Richmond food centre, members of the Canadian Allied Manufacturers Wholesale and Retail Union, refused to cross the picket line, closing the operation.

There are about 50 members of the retail clerks union working in the wholesale section of the Furniture Fair and they too honored the picket line. However, business continues in the retail section.

The strike by the Victoria food store employees began a week ago.

## Liz and Dick's picture nixed

TORONTO (CP) — A capacity audience attending the opening of *Camelot* at the O'Keefe Centre on Sunday night were surprised to find page 84 of their programs had been ripped out because it contained a picture of *Camelot* star Richard Burton and his former wife, Liz Taylor.

Burton's present wife, Susan Hunt, was reported to have demanded that the picture — part of O'Keefe Centre's souvenir 20th anniversary program — be removed.

Burton starred in *Camelot* when it originally opened at the O'Keefe in the 1960s and was married to Miss Taylor then.

## Talks open with PM optimistic

OTTAWA (CP) — Prime Minister Trudeau began talks with the 10 premiers today, saying he expected they would be able to agree on the basic principles of federalism and set a timetable for constitutional change.

As the premiers filed into Trudeau's 24 Sussex Drive home, the prime minister said he hopes officials from both the federal and provincial governments will meet in the next few weeks to begin more in-depth study of constitutional issues for a possible conference this fall.

Trudeau tried to sound optimistic about the possibility of ending the 53-year stalemate which has thwarted 12 other attempts to renew the 113-year-old constitution.

"You heard them (the premiers) during the referendum, saying how anxious they were to renew federalism," Trudeau told reporters on his front lawn.

"I don't think any of them will go back on that pledge."

The premiers were more tight-lipped as they strolled into Trudeau's home, restricting their remarks to light banter.

The prime minister stood on his front step to greet each provincial leader; he shook hands with them and posed for photographers.

Inside the mansion, the 11 leaders sat in a circle,

See CONSTITUTION p. 2

## Gold price still throbbing

LONDON (AP) — Gold broke the $600 barrier again and soared to $623.75 U.S. an ounce in Europe today as the U.S. dollar came under heavy selling pressure.

After closing at just under $600 in London on Friday, the metal was fixed at $623.75 U.S. an ounce today — about $719.50 Canadian.

That was down slightly from the morning fixing price of $724 Canadian.

## Salmon war talks off to fiery start

NEW WESTMINSTER (CP) — Angry fishermen urged federal fisheries officers to lift an eight-week emergency ban on commercial fishing for chinook salmon in the Fraser River Sunday while talks designed to bring about a new West Coast salmon fishing agreement with the U.S. began today in Vancouver.

About 100 fishermen gathered at a public meeting Sunday sponsored by the United Fishermen and Allied Workers Union to protest the closure.

The fishermen asked that they be allowed to fish by gillnet one day a week, or that sports and other forms of commercial fishing not affected by the closure be restricted.

They also alleged American interference, saying pressure was put on federal fisheries to impose the restriction on Canadian fishermen.

The fishery was closed May 29 to preserve dwindling chinook stock.

The protest marked the kick-off of negotiations today which could end the annual fish wars on the West Coast between the U.S. and Canada.

A Vancouver newspaper says the United States is amenable to three vital principles Canadian negotiators say must form the basis of a new agreement.

The morning *Province* says the main Canadian proposal is that each country's harvest must equal its own production.

Top-level Canadian negotiators say they will formally present two other proposals:

— stabilization of interception which would set catch levels on salmon spawned in one country and caught by fishermen in the other. Based on past years' catches, it is designed to settle areas of traditional dispute, and;

— maximizing salmon, in which both countries would enlarge their salmon stocks for the benefit of both.

Meanwhile, it was reported today the Aluminum Co. of Canada will be charged under the federal Fisheries Act if it does not double the amount of water flowing over the Kemano I dam in northeastern B.C.

The amount of water now flowing over the dam is only half what is needed to sustain fish stocks in the area, especially the Nechako River, district fisheries spokesman Wayne Shinners said Sunday.

## ON THE INSIDE

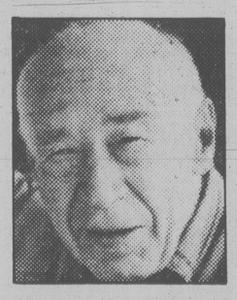
**And the winner is . . .**

It's 'Bloopie' time again as William Safire hands out the Creative Advertising Copy awards for inspired language-mangling. Page 5.

**Deaf actress wins top Tony**

For actress Phyllis Frelich, it was her first Tony award — the top honor as best actress — and she couldn't hear the applause when she got it. She's been deaf since birth. Page 9.

**Henry Miller dies at 80**



Author Henry Miller, who admitted his autobiographical novels, including *Tropic of Cancer*, were obscene but stoutly denied they were pornographic, has died. He was 88. Page 15.

**SPORTS**

St. Louis Cardinals fired manager Ken Boyer Sunday between games of a baseball doubleheader against Montreal Expos. The move didn't bring a quick change in fortune. The Cards lost both games as the Expos took over first place in the National League East. Page 16.

Don Gowan captured the Victoria City Amateur golf championship Sunday, scoring a three-stroke victory over two-time champion Dave Mick. Page 18

David Green, most-valuable player in the Canadian Football League last season, has left the Montreal Alouettes over a salary dispute. Page 16.

Seattle Sounders are still rolling along on the best start in North American Soccer League history. Winners over San Diego Sockers Sunday, the Sounders have won 13 of 14 games, Page 16.

**INDEX**

| | | | |
|---|---|---|---|
| Births | 33 | Entertainment | 10 |
| Capital Scene | 46 | Finance | 6, 7 |
| Classified | 33-46 | Gardening | 46 |
| Comics | 32 | Horoscope | 26 |
| Crossword | 46 | Lifestyles | 25-27 |
| Deaths | 46 | Sports | 16-23 |

# Gardener's new friend: the pill!

By IKE FLORES

WINTER HAVEN, Fla. (AP) — Birth control pills for plants?

When Bob Kundtz said he wanted some for a horticultural experiment, both his doctor and druggist were taken aback.

But Kundtz, known as the "wizard" at Florida's Cypress Gardens, wanted the pills, not to prevent conception but to get his plants to reproduce.

Soaked in a solution of one birth control pill to one quart of water, the plants soon sprout new offshoots complete with root systems. The offshoots are then separated and repotted as new plants.

"I first heard of it in Australia about three years ago," said Kundtz, vice-president of the famous flower-and-water-ski attraction in central Florida.

"I couldn't get a variegated pineapple to put out new growth quick enough. And this friend of mine said 'No problem, old chap. Do thus and so.'

"I thought he was pulling my leg, but I kept it in the back of my mind," Kundtz says. "It sort of bugged me.

"About a year later I couldn't get a pandanus (member of the lily family) to throw any keiki (new growth). So I went to the drugstore and asked for some birth control pills.

"There was a lot of whispering in the back of the store, and then I found out I needed a prescription for them. So I go over to my doctor. He said 'Bob, does your wife know?' "

But Kundtz persisted through all the ribbing, got his pills and tried them out.

"It really does work," he said. "Little plants come out thicker than hairs on a dog's back."

Kundtz said a gynecologist friend of his believes it's the estrogen growth hormone in the pills that causes new plant growth quickly.

So far, he knows the pills work on the lily family, bromeliads and ferns.

Now, Kundtz is trying to find out whether he can get other plants to do the same. He is treating tomatoes and pepper plants in his home garden and intends to try the pills on shrubs.

"It's really too early to tell, but the peppers seem to be branching. I'm going to keep playing around with it and see what else I can do."

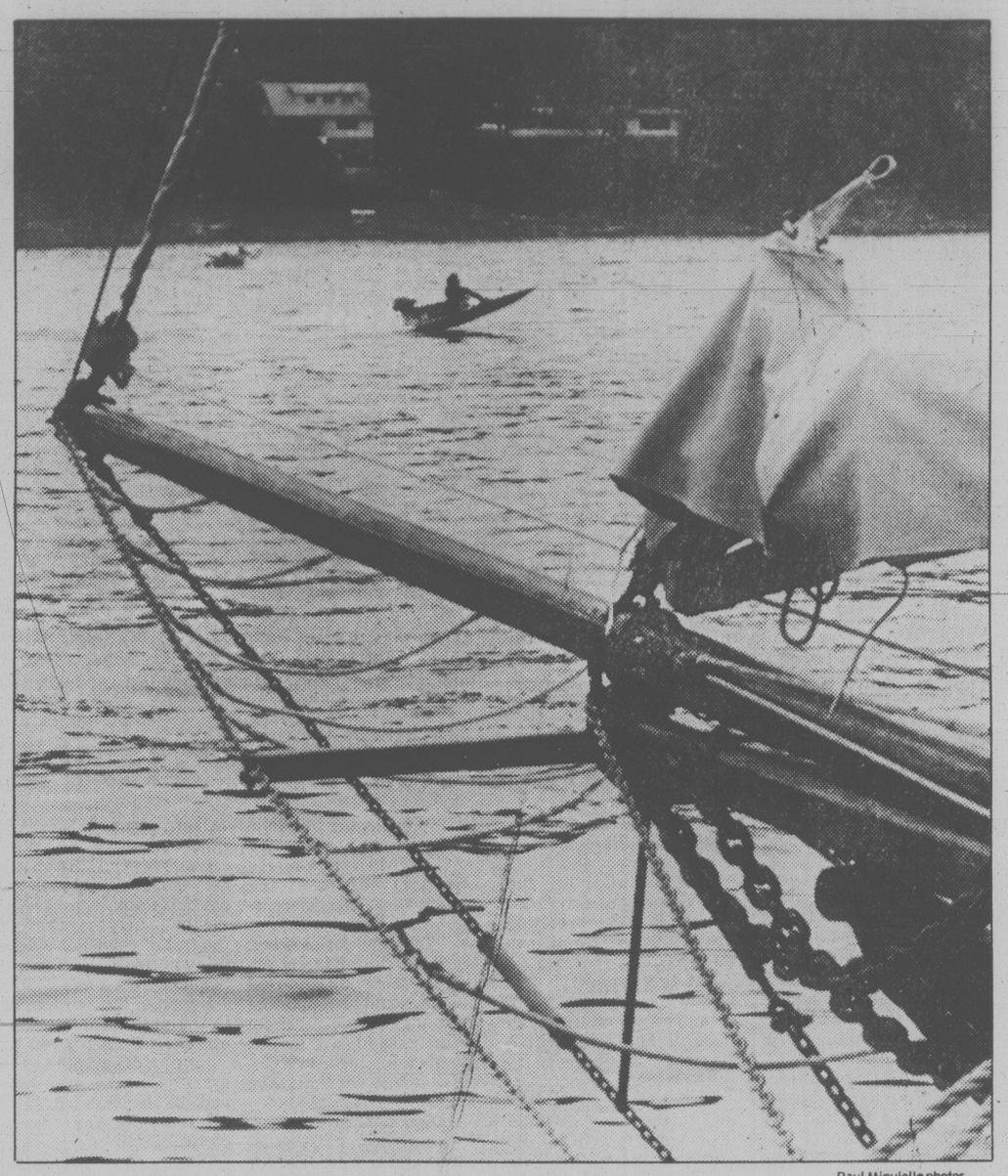
He's also interested in seeing whether the birth control pill solution would increase root systems in trees and stimulate flowering, which in fruit trees would mean more fruit or berries.

He said a home gardener can probably get results as well as anyone.

# local







Paul Minvielle photos

**BABIES, BUFFOONS** and bathtubs were part of the mix that made Salt Spring Island's weekend Sea Capers a warm, funny, exciting experience. The youngster (left) seemed oblivious to an evening concert in Centennial Park featuring the island's own Valdy, with Shari Ulrich and the Claire Lawrence Band. The crowd, however, couldn't get enough and yelled until there was a second encore much later on. Repeating his winning walk-on-water style despite a damp drizzle Sunday morning was Erling Jorgenson (centre), alias King Ineptitude. So far as is known, no other contestants have completed the course of about 100 feet, but the fishy caped king with the marine manure fork easily made it both ways. As for bathtubs, at least one of the dozens taking part overturned during the races, putting the water inside the tub where it belongs. The sea festival included inner tube and boat races, a parade, a women's softball tournament, dancing, a dunking tank, a tug of war tourney and a Lark in the Park for youngster. Organizers and participants agreed the weekend was a foot-stomping success, despite Sunday's drizzle.

## In case you're wondering



John McKay photo

*Windmill palm can tolerate cold*

**On my first visit here as a tourist 14 years ago, what caught my eye more than anything else were the beautifully exotic palm trees in Beacon Hill Park. Why don't the city and provincial governments play up this singularly beautiful attraction?**

Chamaerops excelsa, or the windmill palm, grows in several spots in the park and there are a number around the city as well, according to Victoria parks administrator Al Smith.

They are the most hardy of the palms and can tolerate a fair amount of below freezing weather. "They succumb only in the extremely cold weather," Smith says.

Victoria last had such a winter in 1970 when high moisture levels and very low temperatures combined in an unusual cold snap.

"We lost our big one in the park that year," recalls Smith.

As for tourist promotion, it seems Nanaimo got the drop on the capital city. He can't get bananas to grow to back up his claim that the Hub City is Canada's banana belt so Mayor Frank Ney is encouraging the cultivation of chamaerops excelsa as a symbol of the town's alleged balmy climate.

"He's doing a pretty good job of it," according to Smith.

***If your interest has been aroused by some feature of Victoria — or even some oddity — write to Wondering, Victoria Times, 2621 Douglas.***

## Mall blaze damage set at $50,000

Fire destroyed the inventory of a dry goods store and caused extensive smoke damage after most shops had closed Saturday night at University Heights shopping centre.

Saanich fire department estimated total losses and damage at $50,000 following the blaze which started in bolts of cloth at Betty's Fabric Shop in the mall between K-Mart and Safeway stores.

The fabric store locked up at 5:30 and at 6:10 the fire was reported, already filling the mall and other shops with heavy smoke.

Flames spread quickly through the dry goods inventory but caused little structural damage and were put out quickly by firefighters wearing anti-smoke equipment.

K-Mart was still open but fire doors between it and other shops in the mall prevented smoke and heat from entering the department store.

While firefighters were still mopping up the shopping centre the department answered an alarm to the 2600 block Sinclair where a bulldozer was on fire.

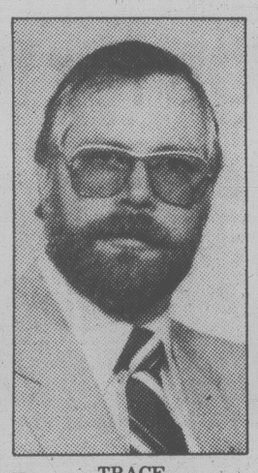
Loss estimated at $60 was confined to upholstery of a machine being operated by Peninsula Bulldozing Ltd., 1000 Beckwith.

## Pair hurt in crash

A driver and passenger received multiple injuries when a car snapped off a steel pole and smashed two fences early Sunday on Esquimalt Road near Maitland.

City police said a car driven by Ian Cook, 19, of 572 Whiteside, left the road about 1:30, wiping out the lamppost, a fence at the rear of 640 Esquimalt and another adjoining it, and demolishing the car.

He was treated for chest injuries and passenger Margaret McGough, 17, of 1020 McCaskill, for face, head and neck injuries.



TRACE
**. . . Regina installation**

## City man elected by C of C

David Trace of Victoria has been elected provincial president of the Junior Chamber of Commerce.

He automatically becomes a national vice-president and he will be installed at the annual Canada Jaycee convention in Regina in July.

He is manager of Norfolk Trust Co. in Victoria.

Norm Ketcheson of Port Coquitlam, formerly of Victoria, was named a regional vice-president.

## Clean break vital to PCs: Wallace

As long as Social Credit is in power the provincial Conservative party will remain divided, former Tory leader Scott Wallace said today.

That's why he hopes the federal and provincial wings of the party will make a clean break at the party's annual meeting this weekend in Richmond.

A resolution to be voted on calls for two separate campaign committees to be formed.

Wallace, who was provincial leader from November, 1973, to October, 1977, said he has reluctantly come to the view the Tories will never have a united front provincially as long as Social Credit remains a powerful force.

"After Social Credit is defeated, and this could happen at the next election, we might see a return to a three-party system: Liberals, Conservatives and NDP.

"The Social Credit party could fade away just as it is doing in Alberta."

Wallace said while he was leader the Conservative party was hindered by internal dissention on the issue of whether the Tories should oppose Social Credit on a provincial basis.

A large number of Conservatives voted Tory federally but Social Credit provincially.

"Their motive was to keep the NDP out of power in British Columbia. But all they have done is assured the thing they fear.

"We now have a two-party system in British Columbia whichs means at some point the NDP will get back in.

"Only when the Social Credit alliance, or whatever you want to call it, breaks apart will the Conservative Party have a chance to be an effective force on a provincial basis."

Wallace said his comments about internal dissention refer only to the period when he was leader.

"I have not kept in close touch with party activities, except in Oak Bay, since I resigned as leader so I can't comment on what has taken place since that time."

Meanwhile, Vic Stephens, who succeeded Wallace as leader, indicated things went from bad to worse after 1977.

In the overlapping federal and provincial elections in 1979, Stephens publicly accused federal leader Joe Clark of making a deal with Social Credit whereby Socreds would support federal Tory candidates if the Conservatives would agree not to oppose Social Credit in the provincial election.

The dispute was never resolved.

Tories elected no members in the 1979 election and Stephens announced his resignaton in February of this year.

The party is seeking a new leader. A leadership convention will be held in October or November.

The constitutional change to be voted on this weekend calls for formation of federal and provincial committees headed by party vice-presidents.

Joan Gillanders, president of the B.C. party, said she thinks the proposed reorganization will help both wings of the party by allowing workers to get on with their jobs.

## 'I'll blow your head off'

A gunman threatened to blow off a motorist's head and robbed him of $10 as the driver sat with a woman friend on Dallas Road early Sunday.

John Deus Achadinha, 22, of 1811 Forest, told city police he was parked below the lookout about 1:50 with locked doors when a man in his mid-20s approached and knocked on a window.

Achadinha rolled the glass down a few inches and the man asked if he could spare some money. The driver said he couldn't.

"You could help me out if you gave me five bucks," the man was quoted as saying. He repeated this several times, according to Achadinha, then pulled out a short-barreled pistol and held it to the opening.

He demanded money and said, "or I'll blow your head off."

The driver handed over a $10 bill and the gunman walked away.

Police said they were looking for a slim, dark, bearded man about 5 feet, 10 inches tall, with short, wavy hair. He wore a black, bomber-type jacket.

## Bamford wins Sidney seat



BAMFORD
**. . . captures 225 votes**

Stan Bamford, an industrial education teacher at Stelly's secondary school, won an aldermanic seat Saturday in a Sidney byelection.

His term runs until November, 1981.

Bamford, 52, won with 225 votes, edging pharmaceutical salesman Loyd Burdon, who had 204.

Amusement arcade owner Michael Lane was third with 71 votes.

The turnout represented 12½ per cent of the town's 4,311 eligible voters.

The byelection was called after Daryl Ashby resigned to become a North Saanich municipal employee.

## Sunday rain tops month's total

Victoria had more rain on Sunday than it usually gets in the entire month of June.

The airport weather station recorded 31 millimetres in the 24-hour period.

The average for the month is 29.2 mm. In the city itself, as recorded at Gonzales observatory, there were 25.1 mm of moisture, or exactly one inch.

The June average for the city is 21.9 mm.

Total rainfall for the 48 hours during the weekend was 35.6 mm at the airport and 26.7 in the city.

Rain wasn't the only element to dampen activities Sunday. Fog caused the cancellation of a two-nation sailpast off Beacon Hill Park.

The Japanese Self-Defence Force's training vessel Katori and destroyer Okigumo were to have sailed past with the Esquimalt-based destroyer-escort HMCS Restigouche.

They steamed into the dockyard of CFB Esquimalt today and will be open to the public from 1 to 4 p.m. Tuesday and Wednesday.

# TORONTO STOCK EXCHANGE TRADING

**Distributed by CP**

**Toronto Stock Exchange—June 9**

Complete tabulation of Monday transactions. Quotations in cents unless marked $. z—Odd lot, xd—Ex-dividend, xr—Ex-rights, xw — Ex-warrants. Net change is from previous board-lot closing sale.

| Stock | Sales | High | Low | Close | Net Ch'ge |
|---|---|---|---|---|---|
| | A and B | | | | |
| Abti Prce | 5754 | $19⅜ | 19½ | 19⅜ | |
| Abitbi 10 | z6 | $51⅜ | 51⅜ | 51⅜ | |
| Adanac M | 6800 | 430 | 420 | 425 | + 5 |
| Advocate | 500 | 150 | 150 | 150 | |
| Afton Min | 200 | $30 | 29½ | 30 | +1¼ |
| Agnico E | 27675 | $14½ | 14¼ | 14½ | + ¾ |
| Agra Ind A | 200 | $5 | 5 | 5 | |
| Ahed C | 1500 | 125 | 121 | 125 | + 4 |
| Akaitcho | 3450 | 178 | 160 | 160 | —10 |
| Albany | 40700 | 250 | 241 | 245 | — 5 |
| Alt Energy | 11992 | $18¾ | 18½ | 18⅜ | — ¼ |
| Alta Gas A | 44543 | $30 | 29¾ | 29⅞ | + ⅛ |
| Alta G D p | z6 | $323 | 323 | 323 | |
| Alta G F | 440 | $27½ | 27 | 27½ | — ½ |
| Alta G 6¾ | 3390 | $41⅝ | 41 | 41½ | + ¼ |
| Alta G 6½ | 7675 | $28 | 27¾ | 28 | + ⅛ |
| Alta Nat | 400 | $19½ | 19 | 19 | — 1 |
| Alcan | 16095 | $32¼ | 31⅝ | 32 | + ¼ |
| Algoma St | 1800 | $31¾ | 31½ | 31½ | |
| ASfel p | 200 | $25 | 25 | 25 | |
| Alum 3rd p | 100 | $25 | 25 | 25 | |
| Am Larder | 38800 | 100 | 92 | 92 | — 3 |
| Amcan | 400 | 425 | 425 | 425 | |
| Am Eagle | 6400 | $5¾ | 5⅜ | 5⅜ | — ¼ |
| Am Leduc | 6000 | 94 | 91 | 94 | |
| Andres W A | 400 | $11⅜ | 11½ | 11½ | |
| Andres W B | 100 | $11¼ | 11¼ | 11¼ | |
| Ang D Gld | 300 | 450 | 450 | 450 | + 5 |
| Ang U Dev | 2900 | 375 | 360 | 360 | —40 |
| Aquitaine | 13824 | $62½ | 61¾ | 62 | |
| Arbor C | 250 | 120 | 120 | 120 | —10 |
| Argosy | 3100 | 55 | 47 | 55 | + 8 |
| Argus B pr | 500 | $27¼ | 27¼ | 27¼ | — ¾ |
| Argus C pr | 580 | $6 | 5⅞ | 6 | + ⅛ |
| Asamera | 12650 | $24⅝ | 24 | 24½ | + ½ |
| Asbestos | 1300 | $34½ | 34 | 34 | — 1 |
| Asoc Porc | 7965 | 420 | 395 | 420 | +20 |
| Atco A | 2100 | $22 | 21⅜ | 21⅜ | — ⅛ |
| Atl C Cop | 3600 | 105 | 100 | 105 | + 7 |
| Atlas Yk | 6000 | 84 | 82 | 84 | + 2 |
| Ato Hard A | 740 | $11 | 11 | 11 | — ⅛ |
| BBC M p | 500 | $25¾ | 25⅜ | 25⅜ | + ⅛ |
| BC Sugar A | z75 | $35⅞ | 35⅞ | 35⅞ | |
| BP Can | 6811 | $43½ | 43 | 43 | |
| Bank BC | 200 | $35 | 34¾ | 35 | + ¾ |
| Bank Mtl | 57217 | $27⅞ | 27½ | 27⅝ | + ⅛ |
| Bank N S | 13583 | $30 | 29¾ | 29⅞ | |
| Bankeno | 1920 | $7 | 6⅞ | 7 | + ⅛ |
| Barbecon | 100 | $14¼ | 14¼ | 14¼ | |
| Barex | 500 | 29 | 29 | 29 | + 1 |
| Bary Expl | 2900 | 168 | 161 | 161 | — 9 |
| Basic Res | 7700 | $13¼ | 12⅞ | 13 | |
| Becker B p | 100 | $8½ | 8½ | 8½ | — ¼ |
| Bell Canad | 69553 | $20⅞ | 20⅜ | 20¾ | — ⅜ |
| Bell A pr | z7 | $61½ | 61 | 61 | |
| Bell B pr | z1 | $61½ | 61½ | 61½ | |
| Bell C pr | 100 | $26¾ | 26⅜ | 26⅜ | |
| Bell 2.28 | z25 | $30⅞ | 30⅞ | 30⅞ | |
| Bell 1.80 | 200 | $20⅞ | 20⅞ | 20⅞ | + ¼ |
| Bell 1.96 | 650 | $24⅞ | 24¾ | 24⅞ | — ⅛ |
| Bell 2.05 | 20410 | $24½ | 23¾ | 24½ | + ⅛ |
| Beth Cop | 403 | $21⅞ | 21⅞ | 21⅞ | +1⅜ |
| Bighart O G | 3200 | $8 | 7⅞ | 8 | + ⅛ |
| Biltmore I | 456 | $5¼ | 5¼ | 5¼ | + ¼ |
| Biltmo A p | 200 | $5 | 5 | 5 | + ¼ |
| Bl Hawk | 28500 | 70 | 55 | 70 | +15 |
| Black Phot | 700 | $13⅞ | 13⅜ | 13⅞ | |
| Blakwod A | 600 | $5 | 475 | 475 | —25 |
| Bombr | 513 | $12½ | 12½ | 12½ | + ½ |
| Bonza O | 7700 | $11⅜ | 11⅛ | 11¼ | |
| Bonanza W | 4200 | $5¾ | 5½ | 5½ | |
| Bow Valy | 63936 | $16⅞ | 16⅜ | 16¾ | |
| Bralor Res | 8520 | $11⅞ | 11½ | 11¾ | |
| Brascan A | 2750 | $27⅛ | 26⅞ | 26⅞ | — ⅛ |
| Brscn 8½ | 700 | $26 | 25½ | 25½ | — ½ |
| Brenda M | 8500 | $32½ | 31¼ | 31¼ | — ¾ |
| Brinco | 3643 | $7⅞ | 7⅜ | 7⅜ | — ⅛ |
| Brinco p | 131 | $5¼ | 5¼ | 5¼ | |
| Br Am Bnk | z50 | $51¾ | 51¾ | 51¾ | |
| BCFP | 7658 | $13¼ | 13 | 13¼ | |
| BCRIC | 37970 | $6¼ | 6 | 6¼ | + ⅛ |
| BC Phone | 607 | $17⅜ | 17 | 17 | — ¼ |
| BCPh 5.15 | 425 | $61 | 61 | 61 | + 1 |
| BCPh 5¾ p | z5 | $64½ | 64½ | 64½ | |
| BCP 10.16 p | 300 | $26¼ | 26¼ | 26¼ | — 1 |
| Broul Reef | 4500 | 124 | 120 | 120 | |
| Brunswk | 7410 | $12 | 11⅜ | 11¾ | |
| Budd Can | 100 | $7⅛ C | 7⅛ | 7⅛ | — ⅛ |
| CC Yachts | 100 | 370 | 370 | 370 | |
| CAE | 945 | $17⅜ | 17¼ | 17¼ | — ⅛ |
| CME Res | 25800 | 325 | 310 | 325 | + 15 |
| CMS Mines | 8000 | 100 | 100 | 100 | + 10 |
| Cad Fry | 208 | $19½ | 19½ | 19½ | — ⅜ |
| Cad Fry A | 726 | $8¾ | 8¾ | 8¾ | |
| Cal Pow A | 15257 | $16½ | 16¼ | 16½ | + ½ |
| Cal P 7 p | z20 | $83 | 83 | 83 | |
| Cal P 2.36 | 300 | $26¼ | 26 | 26 | — ⅞ |
| Cal P 8¾ | z50 | $100¼ | 99 | 100¼ | |
| Calvert | 16700 | 300 | 291 | 300 | + 7 |
| Camflo | 26175 | $23⅜ | 22¼ | 22¾ | + 1¼ |
| C Chib A | 850 | $14½ | 14⅛ | 14⅜ | + ⅜ |
| Camp RL | 23508 | $49½ | 48¼ | 48½ | + 1½ |
| Can Cem | 3523 | $12⅞ | 12⅜ | 12⅜ | |
| CDC | 5210 | $12¾ | 12⅜ | 12⅜ | — ⅛ |
| CDC pr B | 260 | $139 | 137 | 139 | |
| Can Malt | 200 | $31 | 31 | 31 | |
| C Nor West | 925 | $20½ | 20¼ | 20½ | + ¼ |
| CanP Ent | 14160 | $22½ | 22⅛ | 22¼ | — ¼ |
| C Packrs | 803 | $30 | 29¾ | 30 | |
| Can Perm | 904 | $18¾ | 18½ | 18½ | — ⅛ |
| CS Pete | 700 | $16 | 15¾ | 15¾ | + ⅛ |
| Can Trust | 429 | $23¾ | 23½ | 23½ | |
| C Trust 7¼ | 100 | $19 | 19 | 19 | |
| C Trust 7¾ | 100 | $19⅝ | 19⅝ | 19⅝ | —1⅜ |
| C Tung | 750 | $24⅞ | 24½ | 24½ | — ⅞ |
| Cdn Arrow | 1500 | 125 | 125 | 125 | |
| CCabiesy A | 19180 | $16¾ | 16¼ | 16⅜ | |
| CCabiesy B | 1100 | $16 | 16 | 16 | + ¾ |
| Cdn Cel | z50 | $14¾ | 14¾ | 14¾ | |
| CC Man X | 500 | $11¼ | 11¼ | 11¼ | |
| CC Man Y | 500 | $11⅜ | 11¼ | 11¼ | + ⅛ |
| C Formost | 3300 | $9¼ | 8¾ | 9¼ | + ⅛ |
| Cl Bk Com | 17318 | $27⅜ | 27⅜ | 27½ | |
| C Lencour | 12200 | 139 | 132 | 137 | — 2 |
| C Manoir | 900 | $5¼ | 5 | 5 | — ¼ |
| C Marconi | 1800 | $17¼ | 17⅛ | 17¼ | + ⅛ |
| CNat R | 19235 | $18¾ | 18½ | 18⅜ | — ¼ |
| C Nat 8.50 | z50 | $40 | 40 | 40 | |
| C Occidntal | 5850 | $15 | 14¾ | 15 | |
| CP Ltd | 22553 | $42⅛ | 41½ | 41⅝ | — ⅛ |
| CPL A p | 130 | $8½ | 8½ | 8½ | |
| C Reserve | 7400 | $18½ | 18¼ | 18½ | + ¼ |
| Cdn Tire A | 3475 | $28 | 28 | 28 | |
| C Utilties | 4772 | $24¾ | 24½ | 24½ | — ¼ |
| CU 10¼ | 800 | $27½ | 27¼ | 27½ | |
| C Util 9.24 | 300 | $26 | 24¾ | 24¾ | —1½ |
| Canbra | 2700 | $7 | 6¾ | 6¾ | — ¼ |
| Candel Oil | 100 | $27 | 27 | 27 | — ½ |
| Canray | 3900 | 305 | 300 | 305 | |
| Canron A | 2220 | $15¼ | 14¾ | 15¼ | + ½ |
| Cara | 1350 | $18⅜ | 18 | 18 | — ⅜ |
| Carl OK | 2030 | $8¼ | 8⅛ | 8⅛ | — ⅛ |
| Carma A | 4598 | $16½ | 16 | 16½ | — ⅛ |
| Carolin M | 5715 | $18⅝ | 18⅜ | 18⅝ | + ⅜ |
| Car | 1000 | 450 | 425 | 425 | |
| Cassiar | 15086 | $14¼ | 13¾ | 14 | + ⅛ |
| Celanese | 3595 | $6⅝ | 6⅜ | 6⅜ | — ⅛ |
| Ch Est A | 2025 | $12 | 12 | 12 | + ⅞ |
| Cent Pat | 10500 | 490 | 455 | 455 | —30 |
| Chnclr | 6366 | $5 | 495 | 5 | — ⅛ |
| Charter Ol | 1400 | 305 | 300 | 305 | —10 |
| Cherokee | 11150 | $11¾ | 11⅜ | 11¾ | + ⅜ |
| Chib Kay | 29000 | 42 | 38½ | 40 | + 2 |
| Chieftan D | 1650 | $31⅜ | 31 | 31⅛ | |
| Chimo | 1200 | 240 | 240 | 240 | |
| Chrysler | 1711 | $7⅞ | 7½ | 7½ | — ½ |
| Cockfield | 300 | 430 | 425 | 425 | —35 |
| Coin Lake | 10500 | 60 | 58 | 60 | |
| Cmplx | 2300 | $6⅛ | 6 | 6 | — ¼ |
| Cominco | 9513 | $58¼ | 57 | 57¾ | + 1½ |
| Comrci O G | 8850 | 420 | 405 | 405 | —15 |
| Cotech A p | 200 | $6½ | 6½ | 6½ | + ½ |
| Coniagas | 7000 | 280 | 260 | 280 | —10 |
| Con Bath A | 4414 | $15¼ | 15⅛ | 15⅛ | |
| Con Bath p | z50 | $17½ | 17½ | 17½ | |
| Con Fardy | 4000 | 330 | 320 | 330 | +20 |
| C Durham | 18850 | 266 | 260 | 260 | |
| C Marben | 26400 | 240 | 198 | 240 | +42 |
| C Morisn | 29800 | 420 | 380 | 410 | +40 |
| Cons Prof | 15309 | 225 | 215 | 223 | +12 |
| C Rambler | 500 | $5 | 495 | 495 | |
| Con Textle | 100 | $7½ | 7½ | 7½ | + ¼ |
| Con Distrb | 3100 | $9⅛ | 9 | 9⅛ | |
| Con Glass | 100 | $19 | 19 | 19 | |
| Control F | 200 | 310 | 310 | 310 | —30 |
| Conventrs | 12400 | $16⅜ | 16 | 16⅛ | + ⅛ |
| Conwest | 9300 | $10⅜ | 10¼ | 10½ | + ⅛ |
| Cop Fields | 1600 | $15½ | 15¼ | 15¼ | + ⅜ |
| Corby vt | 1890 | $17¾ | 17½ | 17½ | — ¼ |
| Corby B | z25 | $17½ | 17½ | 17½ | |
| Coseka R | 9750 | $21⅞ | 21¼ | 21¼ | + ⅜ |
| Costain Ltd | 2400 | $9¼ | 9¼ | 9¼ | |
| Courvan | 6100 | 210 | 195 | 200 | — 2 |
| Craigmt | 520 | $6⅜ | 6⅛ | 6¼ | |
| Crain R L | 27 | $11½ | 11½ | 11½ | |
| Crestbrk | 300 | $23 | 23 | 23 | |
| Crwn Life | z16 | $62½ | 62½ | 62½ | |
| Crown B¾ | 300 | $19¾ | 19¾ | 19¾ | — ¼ |
| C Zelrba A | 324 | $21¼ | 21¼ | 21¼ | — ⅜ |
| Crush Intl | 2600 | $14¼ | 13¾ | 14¼ | — ⅜ |
| Cuvier M | 8000 | 83 | 80 | 83 | + 7 |
| Cyprus | 29050 | $22 | 20¾ | 21½ | + ¾ |
| Czar Res | 53285 | $17¾ D | 17 | 17¾ | + ⅞ |
| DRG Ltd A | 1200 | $6¼ | 6⅛ | 6¼ | + ¼ |
| Dalco Pet | 7550 | $9¼ | 9 | 9 | — ¼ |
| Dale-R pr | 500 | $6½ | 6½ | 6½ | |
| Dalmys | 500 | $7 | 7 | 7 | — ¼ |
| Dalmy C | 600 | $6½ | 6½ | 6½ | |
| Daon Dev | 45525 | $7⅜ | 7½ | 7½ | |
| Daon A | 300 | $7⅛ | 7⅛ | 7⅛ | |
| Daon 8¾ p | 700 | $8¼ | 8⅛ | 8⅛ | — ⅛ |
| Daon 9½ p | 160 | $9⅝ | 9⅝ | 9⅝ | |
| Dejour | 744183 | 85 | 76 | 82 | + 7 |
| D Eldona | 232200 | 235 | 225 | 225 | — 5 |
| Delhi Pac | 12000 | 95 | 93 | 95 | + 1 |
| Denison | 18153 | $41½ | 41 | 41¼ | + ½ |
| Dicknsn | 23132 | $15½ | 15 | 15 | |
| Digtech | 100 | $7¾ | 7¾ | 7¾ | |
| Digtec r | 14724 | 36½ | 30 | 30 | — 5 |
| Discovry | 73800 | 225 | 206 | 212 | + 7 |
| Doman I | 9850 | $9⅜ | 9¼ | 9¼ | — ⅛ |
| Dome Mine | 8151 | $93¾ | 91 | 91 | + 2 |
| Dome Pete | 30947 | $77⅜ | 76⅜ | 77 | — ¼ |
| DPete A p | 900 | $21⅜ | 21⅛ | 21⅜ | + ⅜ |
| DPete B p | 393 | $21¾ | 21⅜ | 21⅜ | |
| D Bridge | 4290 | $17½ | 17 | 17 | — ½ |
| D Dairies | z36 | $22½ | 22½ | 22½ | |
| DExplor | 24000 | 83 | 80 | 80 | + 2 |
| Dofasco A | 6960 | $34¾ | 34¼ | 34⅜ | + ¼ |
| Dom Store | 1797 | $18½ | 18 | 18 | — ½ |
| D Textie | 1700 | $13⅞ | 13¾ | 13¾ | — ¼ |
| Domtar | 7850 | $24¼ | 23⅞ | 24¼ | + ⅜ |
| Dunde Pal | 2500 | 115 | 115 | 115 | + 1 |
| Dunraie | 14500 | 165 | 155 | 160 | |
| Du Pont A | 225 | $28 | 27½ | 27½ | — ½ |
| Dylex L A | 100 | $10¼ | 10¼ | 10¼ | |
| Dynamar | 21500 | $5½ | 5⅜ | 5½ | |
| E-L Fin | 700 | $11¾ | 11½ | 11¾ | + ¼ |
| Est Mirtic | 1800 | 340 | 320 | 320 | — 5 |
| East Sul | 3627 | 330 | 315 | 325 | +15 |
| Ego Res | 26301 | 225 | 208 | 220 | +19 |
| Elhm A | 13599 | $6 | 5⅜ | 6 | + ⅜ |
| Electhom p | 175 | $65 | 65 | 65 | + 4 |
| Elks Stors | 400 | 415 | 415 | 415 | |
| Emco | 350 | $11⅜ | 11⅜ | 11⅜ | + ⅛ |
| Enrgy Res | 2200 | 185 | 183 | 184 | — 1 |
| Falcon C | 13600 | $10¾ | 10½ | 10¼ | + ⅛ |
| Fibrg Nlk | 4580 | $109½ | 105½ | 106 | — ½ |
| Fed Ind A | 600 | $6¾ | 6¾ | 6¾ | + ¼ |
| Fed Pion | 400 | $36¼ | 36¼ | 36¼ | — ¼ |
| Fidelity Tr | 100 | 450 | 450 | 450 | —25 |
| Finning T | 220 | $24 | 23¾ | 23¾ | — ¼ |
| Firan Gndl | 1100 | 80 | 80 | 80 | |
| F Calgary | 8700 | 320 | 300 | 300 | —20 |
| F City Fin | 100 | $15½ | 15½ | 15½ | + ½ |
| F Mar | 3500 | 230 | 225 | 225 | |
| Foodex p | 3700 | $7⅜ | 7½ | 7⅜ | + ¼ |
| Ford Cnda | 255 | $44 | 44 | 44 | + ½ |
| F Sea A pr | 800 | $7¾ | 7½ | 7½ | — ¼ |
| Francana | 8748 | $17¼ | 16¾ | 16¾ | — ⅜ |
| Fraser | 400 | $16½ | 16 | 16 | |
| Fruehauf | 200 | $10¾ | 10½ | 10¾ | + ½ |
| G M Res | 19400 | $6½ | 6¼ | 6⅜ | + ⅛ |
| Galveston | 5600 | 270 | 265 | 265 | — 5 |
| Gaz Metr | 2403 | $7¾ | 7⅜ | 7⅜ | |
| Gaz 5.40 p | z10 | $54¾ | 54¾ | 54¾ | |
| Gen Baker | 1000 | $9¾ | 9⅜ | 9⅜ | |
| G Distrb w | 3500 | $5½ | 5 | 5 | — ¼ |
| GMC | 2148 | $50⅛ | 49⅞ | 50 | |
| Genstar L | 4285 | $29⅝ | 29 | 29½ | |
| Ginstar 2.35 | 4300 | $32½ | 32 | 32¼ | — ¼ |
| Giant Yk | 575 | $22 | 21 | 21 | — ½ |
| Gibraltar | 7270 | $12⅜ | 12⅛ | 12¼ | + ¼ |
| Gibe Rlty p | 200 | $23 | 22⅞ | 23 | + ⅜ |
| Goldale A | 600 | $6½ | 6⅜ | 6⅜ | |
| Goldund M | 25930 | 365 | 350 | 360 | |
| Goodyear | 300 | $19¾ | 19¾ | 19¾ | |
| Greft G | 392 | $15 | 15 | 15 | — ½ |
| Granduc | 4200 | 315 | 310 | 315 | — 5 |
| G L Nickl | 6800 | 162 | 150 | 155 | + 7 |
| GL Forest | 239 | $51¼ | 51 | 51¼ | + ¼ |
| Gt W Life | 20 | $145 | 145 | 145 | + 4 |
| Gt West S | 800 | 330 | 325 | 325 | — 5 |
| G Goose | 100 | $6 | 6 | 6 | — ¼ |
| Greyhnd C | 1500 | 210 | 210 | 210 | |
| Greyhnd | z62 | $15 | 15 | 15 | |
| Guar Trst | z41 | $8 | 7¾ | 7¾ | |
| Guar Tr p | 100 | $17½ | 17½ | 17½ | — ½ |
| Guard Cap | 240 | $10½ | 10 | 10½ | + ½ |
| Gulf C | 171420 | $33⅞ | 32¼ | 33¾ | + ⅜ |
| Gulfstrem | 2741 | $6¼ H | to | 6¼ L | + ⅛ |
| HCI Hldg A | z2 | $18⅞ | 18⅞ | 18⅞ | |
| Hardee | 1500 | 73 | 72 | 72 | + 2 |
| Hard Crp A | 1200 | 222 | 222 | 222 | + 2 |
| Harlequin | 4160 | $20⅝ | 20¼ | 20½ | + ⅛ |
| Hatleigh A | 1660 | $6 | 6 | 6 | |
| Hatleigh B | 2740 | $6⅛ | 6 | 6⅛ | + ⅛ |
| Hawker | 3400 | $19⅞ | 19¼ | 19¾ | |
| Hedway A | 200 | 460 | 460 | 460 | — 5 |
| Highfield | 1200 | 330 | 310 | 310 | —20 |
| Holinger A | 1189 | $40 | 40 | 40 | |
| H Bay Mng | 33640 | $26½ | 26 | 26 | |
| H Bay Co | 724 | $25⅜ | 25⅜ | 25⅜ | |
| HBC pr | 656 | $20½ | 20⅜ | 20⅜ | — ⅜ |
| HB Oil Gas | 12004 | $32¼ | 31¾ | 31¾ | — ¼ |
| Husky Oil | 33445 | $14 | 13¾ | 14 | + ¼ |
| Husky B pr | z50 | $33⅞ | 33⅞ | 33⅞ | |
| Hydra Ex | 13210 | 85 | 82 | 85 | + 4 |
| IAC | 6975 | $11¾ | 11½ | 11⅝ | — ⅛ |
| ITL Ind | 1250 | 240 | 235 | 240 | + 5 |
| IU Intl | 3879 | $18⅛ | 17¾ | 17¾ | — 1 |
| Imasco | 1320 | $48½ | 48 | 48 | — ½ |
| Imp Oil A | 93864 | $39⅞ | 39¼ | 39½ | + ¼ |
| Imp Oil B | 241 | $39⅞ | 39⅞ | 39⅞ | +1⅛ |
| IOil r | 794112 | 140 | 120 | 123 | — 2 |
| Inco | 36462 | $26⅝ | 25⅞ | 25⅞ | — ½ |
| Indal | 6700 | $13½ | 13¼ | 13⅜ | — ⅛ |
| Industmin | 100 | $17 | 17 | 17 | — ½ |
| Inland Gas | 500 | $13¾ | 13¾ | 13¾ | — ¼ |
| Inter-City | 6340 | $19 | 18½ | 18¾ | |
| Int Div | 100 | 330 | 330 | 330 | |
| Intrmetco | 200 | $12¼ | 12¼ | 12¼ | |
| IBM | 602 | $66 | 65 | 65 | — ¾ |
| Intrmogul | 1001 | $9⅞ | 9½ | 9⅞ | + ⅜ |
| I Mogul A | z50 | $15½ | 15½ | 15½ | |
| Intl Thom | 1000 | $10⅛ | 9⅞ | 10 | — ⅛ |
| Intpr Pipe | 5657 | $17½ | 17¼ | 17¼ | |
| Ipsco | 375 | $26⅞ | 26½ | 26½ | — ⅜ |
| Irwin Toy | 1100 | 305 | 300 | 305 | — 5 |
| Island Tel | z73 | $14⅞ | 14½ | 14½ | |
| Ivaco | 500 | $17⅜ | 17¼ | 17⅜ | + ⅛ |
| J Q Res | 1008 | 126 | 126 | 126 | + 1 |
| Jannock | 550 | $11¾ | 11¾ | 11¾ | |
| Jannock w | 500 | $5½ | 5½ | 5½ | — ¼ |
| Jorex Ltd | 17900 | 97 | 94 | 95 | |
| Joutel | 6885 | 152 | 146 | 147 | — 3 |
| Kaiser Re | 22884 | $29 | 28¾ | 28¾ | — ¼ |
| Kam Kotia | 7900 | $6⅝ | 6¼ | 6½ | + ⅛ |
| Kaps Tran | 16720 | 109 | 105 | 106 | — 2 |
| Keeprite | z5 | $13¾ | 13¾ | 13¾ | |
| Kelly D A | 100 | $8½ | 8½ | 8½ | |
| Kerr Add | 3065 | $17½ | 17 | 17⅛ | — ⅜ |
| K Anacon | 10466 | 73 | 71 | 72 | + 1 |
| La Luz | 100 | $7 | 7 | 7 | |
| Labatt A | 9332 | $23⅛ | 22¾ | 22¾ | — ¼ |
| Lab Min | 100 | $43 | 43 | 43 | — 1 |
| Lacana | 24160 | $9¾ | 9⅜ | 9½ | + ⅝ |
| Lacana w | 6900 | $6⅜ | 6¼ | 6¼ | + ⅛ |
| Laidlaw A | 1200 | $6¼ | 6 | 6 | — ⅜ |
| Laidlaw B | 1800 | $5⅞ | 5¾ | 5¾ | |
| Laidlaw B | 385 | $8⅜ | 8¼ | 8¼ | — ⅛ |
| LOnt Cem | 800 | $5⅜ | 5¼ | 5⅜ | — ⅛ |
| L Shore | 260 | $8 | 8 | 8 | + ¼ |
| Lasitr Km | 1500 | 160 | 150 | 150 | —10 |
| Laurasia | 13200 | 108 | 102 | 102 | — 4 |
| Lau Fin p | 1145 | $12⅜ | 12¼ | 12⅜ | |
| Lava Cap | 1900 | $7⅞ | 7⅜ | 7⅞ | + ¼ |
| Leigh Inst | 1100 | $10½ | 10⅛ | 10½ | + ⅛ |
| Levy A pr | 150 | $8 | 8 | 8 | |
| Liberian | 300 | 325 | 325 | 325 | |
| LL Lac | 2375 | $9 | 8⅞ | 8⅞ | + ⅛ |
| Lob Co A | 2100 | 485 | 465 | 485 | +15 |
| Lob Co B | 1500 | 495 | 485 | 495 | |
| Lob Co pr | 200 | $26 | 25⅜ | 25⅜ | — ⅜ |
| Lob Ltd Ap | 600 | $17½ | 17¼ | 17½ | + ¼ |
| Lochiel | 4050 | $7 | 6⅞ | 7 | |
| Lytton M | 1500 | 65 | 65 | 65 | |
| MDS Helth | 2200 | $9½ | 9¼ | 9½ | — ½ |
| MICC 8¾ | 300 | $21⅛ | 20⅞ | 20⅞ | — 1 |
| Micc 8 p | 250 | $25 | 25 | 25 | — ¼ |
| MSZ Res | 2450 | 233 | 225 | 225 | — 7 |
| Mclan H A | 18160 | $16⅞ | 15¼ | 16½ | +1¼ |
| MB Ltd | 42988 | $29 | 28½ | 28⅝ | |
| Madeline | 2012 | 260 | 245 | 250 | +10 |
| Madsen | 1500 | 180 | 178 | 180 | + 1 |
| Magnetics | 1300 | 150 | 150 | 150 | — 9 |
| Mahr p | 100 | $6⅜ | 6⅜ | 6⅜ | |
| Majstc Wil | 2661 | $5½ | 5½ | 5½ | |
| Malartic | 500 | 225 | 220 | 220 | —30 |
| Man Bar | 7060 | 145 | 141 | 141 | + 1 |
| M Lf Gard | z16 | $27¾ | 27 | 27¾ | |
| Mrtme El | 240 | $13½ | 13½ | 13½ | + ¼ |
| Maritime | 938 | $24½ | 24¼ | 24½ | + ⅛ |
| Marflm A p | 300 | $8 | 8 | 8 | |
| Mar T 860 | 262 | $10 | 10 | 10 | |
| Mar T 940 | 2239 | $10¼ | 10 | 10 | — ⅛ |
| Mass Fer | 16999 | $8 | 7¾ | 7⅞ | + ⅛ |
| Mas F A | 955 | $17½ | 17¼ | 17¼ | |
| Mas F B | 2630 | $17⅜ | 17 | 17⅛ | + ⅛ |
| Matchan | 14000 | 68 | 65 | 66 | + 1 |
| Mc Adam | 18000 | 90 | 83 | 84 | — 1 |
| Mc Intyre | 5785 | $86 | 83 | 83½ | + 1 |
| McLaghlin | 1000 | $9 | 8¾ | 8¾ | — ⅜ |
| McLghl 9 p | 300 | $21 | 21 | 21 | + ⅜ |
| McLghl 10 p | z80 | $12⅜ | 12⅜ | 12⅜ | |
| McLghl w | 200 | $6 | 6 | 6 | — ½ |
| Melcor | 950 | $16 | 15⅞ | 15⅞ | — ⅛ |
| Mentor | 4000 | $6⅜ | 6¼ | 6⅜ | + ⅜ |
| Mercantil | 2070 | $20½ | 19⅞ | 19⅞ | — ⅛ |
| Merland E | 23500 | $9½ | 9⅜ | 9½ | + ⅛ |
| Met Stors p | z20 | $13¼ | 13¼ | 13¼ | |
| Met Str 67p | z45 | $14¼ | 13¼ | 14¼ | |
| Minrl Res | 16500 | 280 | 273 | 275 | — 3 |
| Mitel Corp | 13809 | $25¼ | 24⅜ | 24¾ | — ⅜ |
| Molson A | 5520 | $31 | 31 | 31 | |
| Molson B | 1115 | $28½ | 28¼ | 28¼ | |
| Mtl Trust | z25 | $20 | 20 | 20 | |
| Moore | 55974 | $36⅞ | 36½ | 36½ | — ⅛ |
| Mtn States | 23300 | $11⅝ | 11½ | 11½ | + ⅛ |
| Muncpl S L | 600 | $5½ | 5⅜ | 5⅜ | — ⅛ |
| Murphy | 500 | $24⅝ | 24⅜ | 24⅜ | |
| N B Cook | 1200 | $6⅝ | 6⅜ | 6⅜ | |
| NBU Mine | 4100 | 370 | 355 | 365 | —15 |
| Nat Bk Can | 5133 | $13⅜ | 13 | 13⅜ | + ⅛ |
| Nat Drug | 500 | $13 | 12⅞ | 13 | + ¼ |
| Nat Drug p | 200 | $13 | 13 | 13 | + ¼ |
| Nat Pete | 6850 | 360 | 350 | 350 | |
| Nat Sea A | 200 | $12 | 11¾ | 12 | |
| Nat Trust | 500 | $21⅜ | 21⅜ | 21⅜ | + ⅛ |
| Nemco | 7900 | 300 | 290 | 295 | |
| Neomar | 4300 | 420 | 395 | 405 | +25 |
| NB Tel | 662 | $21½ | 21½ | 21½ | + ⅛ |
| NB Tel 1.85 | 400 | $20¾ | 20¾ | 20¾ | |
| N Kelore | 70000 | 63 | 58 | 60 | + 4 |
| N Provid D | z200 | 50 | 50 | 50 | |
| N Que Ragl | 3500 | $5¾ | 5½ | 5¾ | + ⅛ |
| N Senator | 58700 | 72 | 68 | 69 | |
| N York Oil | 3700 | 285 | 281 | 281 | — 4 |
| Nfld LP A | 910 | $22½ | 22 | 22½ | + ½ |
| Nfld Tel | 122 | $11 | 11 | 11 | — ¼ |
| Nfld Tel A | 125 | $15½ | 15½ | 15½ | + ¾ |
| Nfld Te 975 | 684 | $21 | 21 | 21 | |
| Nfld Te 885 | 100 | $19½ | 19½ | 19½ | — ½ |
| Newnor | 38000 | 35 | 30 | 32 | |
| Nick Rim | 36500 | 46 | 43 | 46 | + 3 |
| Noble M | 8600 | 165 | 160 | 165 | — 5 |
| Nor Acme | 37800 | 102 | 97 | 102 | + 7 |
| Noranda | 48985 | $25½ | 25 | 25¼ | + ⅜ |
| Norbaska | 15500 | 74 | 70 | 73 | + 3 |
| Norcen | 16259 | $34⅜ | 34 | 34 | — ⅜ |
| Norcn 288 | 100 | $61 | 61 | 61 | |
| Nordair A | 300 | $11 | 11 | 11 | |
| Normick P | 100 | $7 | 7 | 7 | — ¼ |
| NCO pr | z40 | $36¾ | 36¾ | 36¾ | |
| Nor Ct 260p | z30 | $28 | 28 | 28 | |
| Nor Tel | 3201 | $40 | 39½ | 39¾ | + ¼ |
| Northgat | 6150 | $11¾ | 11 | 11⅜ | + ⅜ |
| Northld | 20760 | 106 | 101 | 102 | — 1 |
| Northstar | 2330 | $6⅜ | 6¼ | 6¼ | — ⅛ |
| NS Savngs | 800 | $10⅞ | 10½ | 10⅞ | + ⅜ |
| Nowsco W | 2950 | $24½ | 24 | 24 | — ½ |
| Nu-Wst A | 10226 | $19 | 18¾ | 19 | + ¼ |
| Nufort Res | 9667 | 90 | 87 | 87 | — 3 |
| Numac | 14500 | $39½ | 38¼ | 39 | + 1 |
| OPI | 1900 | $25¼ | 24½ | 25¼ | +1⅜ |
| Oakwood P | 5656 | $18¾ | 18½ | 18½ | — ¼ |
| Obrien | 29100 | 285 | 276 | 284 | + 7 |
| Oceiot A | 100 | $27⅜ | 27⅜ | 27⅜ | — ⅛ |
| Oceiot B | 29750 | $28¼ | 27¾ | 28⅛ | + ⅛ |
| Omega | 2300 | $7¾ | 7½ | 7⅝ | — ⅛ |
| Onaping | 4291 | 490 | 480 | 480 | |
| Oshawa A | 3750 | $8¾ | 8½ | 8½ | — ⅛ |
| Osisko | 5000 | 46 | 41 | 44 | + 1 |
| PCL Indust | 900 | 450 | 425 | 450 | |
| Pac Nth 6¾ | 200 | $18 | 18 | 18 | |
| Page Pet | 4675 | $26¼ | 25¾ | 26 | + ½ |
| Page Pet 7 | 4200 | $14 | 13¾ | 14 | + ¼ |
| Pagurian A | 10100 | $6 | 6 | 6 | |
| Paloma P | 6670 | $7 | 6¾ | 6¾ | — ¼ |
| Pamour A | 28970 | $15⅛ | 14¼ | 14¼ | + ¼ |
| Pancana A | 1450 | $6¼ | 5⅞ | 6⅛ | + ⅛ |
| Pancana B | 600 | $6 | 5¾ | 6 | + ⅛ |
| Pan Centr | 54516 | 300 | 286 | 289 | + 9 |
| PanCan P | 600 | $73¾ | 72½ | 72½ | — ½ |
| Pango Gld | 4000 | 125 | 125 | 125 | +15 |
| Parlake | 14076 | 315 | 300 | 315 | +15 |
| Patino N V | z17 | $30¾ | 30¾ | 30¾ | |
| Paulin A | 500 | 460 | 460 | 460 | —15 |
| Pe Ben O | 500 | 300 | 300 | 300 | + 8 |
| Pembina | 11600 | $12½ | 12 | 12 | — ⅛ |
| Pennant | 11300 | 264 | 255 | 260 | |
| P Jewl A | 400 | $13¾ | 12¾ | 12¾ | + ½ |
| Petro Sun | 525 | 370 | 370 | 370 | +15 |
| Petrofina | 465 | $50 | 50 | 50 | |
| Petrol | 1600 | $9⅜ | 9 | 9 | |
| Phillips Cb | 550 | $14 | 14 | 14 | — ½ |
| Phonix Oil | 800 | $6 | 5⅞ | 6 | |
| Pine Point | 1110 | $35½ | 35¼ | 35½ | |
| Place G | 6400 | 340 | 330 | 330 | |
| Placer | 24530 | $20½ | 19½ | 20½ | +1⅛ |
| Plysr 840 | 300 | $24½ | 24½ | 24½ | — 1 |
| Pominex | 2600 | 184 | 181 | 182 | + 2 |